# THE POST-CRESCENT

VOL. LXIX No. 15 | 36 Pages | APPLETON-NEENAH-MENASHA, WIS., WEDNESDAY, FEBRUARY 24, 1965 | ASSOCIATED PRESS WIRE SERVICE | Price Ten Cents


## Papermaking Remains Art, Wollwage Says

### Neenah Man Steps Down as President Of National Group

NEW YORK (AP) — Despite the computer and 25 years of overwhelming change, papermaking remains an art as well as a science, says Dr. John C. Wollwage.

Wollwage, a vice president of Kimberly-Clark Corp., of Neenah, Wis., steps down today as president of the paper industry's big technical arm, the 11,000-man Technical Association of the Pulp and Paper Industry (TAPPI).

"There is a fine distinction in paper quality that can't be measured yet by the computer," he said in an interview. "This is why the computer hasn't moved into the paper mills the way it has in the pulp mills."

**Self Review**

The paper industry is meeting this week for Paper Week, a five-day annual self-review. Topics have ranged from latest advances in paper-making to industry prices and water pollution, all prime considerations in the $17 billion a year business.

Wollwage joined Kimberly-Clark as a research chemist in 1938 after his graduation from Lawrence College at Appleton, Wis. During his rise to vice president of the company's consumer products division, he ran mills, foreign subsidiaries and research projects. He lives at 1712 N. Drew St. Appleton.

Wollwage's successor as president of TAPPI is John C. McEwen, a mill manager at Weyerhauser Company's Springfield, Ore., plant. McEwen was

Dr. John Wollwage

named Tuesday to a two-year term.

**Water Pollution**

Another paper-industry group meeting at the industry's 88th annual convention was told Tuesday that despite great advances water pollution could become a billion-dollar problem for pulp and paper produers.

David C. Knowlton, chairman

Turn to Page 8, Col. 1

While Visiting in Atlanta's Grant Park Zoo, Miss Cindy Bradley wanted some fun with the chimps, so she started clowning. The chimp returned the favor as if he knew a good thing when he saw it. (AP Wirephoto)

# U.S. Jets Are Used Against Viet Cong

## Higher State Debt Limit Is Proposed

### Froehlich (R) of Appleton Suggests $500 Million Top

MADISON (AP)—A figure of $500 million has been proposed by Assemblyman Harold V. Froehlich, R-Appleton, as a starting point for raising the state debt limit.

In a public hearing on a proposed constitutional amendment before the Assembly Judiciary Committee, Froehlich said there was no "rhyme or reason" for setting that particular amount. The important thing for the Legislature to do was to raise the debt limit, he said.

Another Appleton Resident, Tom Hollenback, a spokesman for a local tax organization, spoke against the resolution. It would require approval by two consecutive legislatures and a referendum before being effected.

**Debt Limit**

The state debt now exceeds the $100,000 limit set by the 1848 Constittion by borrowing through building corporations. Under terms of the proposed

Turn to Page 8, Col. 2

## Americans At Controls In Strikes

BY PETER ARNETT

SAIGON, South Viet Nam (AP) — The United States has unleashed jet planes for the first time against the Viet Cong in South Viet Nam, a U.S. Embassy spokesman announced today. They have made several strikes in the last six days.

B57 medium bombers and F100 fighter-bombers, with Americans manning both flight controls and the weapons, joined the air war previously carried on by armed helicopters and propeller-driven planes handled jointly by Americans and Vietnamese.

**U. S. Policy**

The spokesman said the decision was "in keeping with the announced United States policy of providing maximum assistance to the government of South Viet Nam in its efforts to repel the Communist aggression directed and supported by the Hanoi regime."

The first strike was made last Thursday against Red guerrillas holding a mountain pass near An Khe in the central highlands.

Battles between powerful Viet Cong units and government outfits continued sweeping across mountainous Binh Dinh Province today, with a rapidly rising casualty toll.

**Two Killed**

In the past three days of fighting in that northern province, the Americans alone have lost two killed and nine wounded. Vietnamese casualties on both sides are estimated in the hundreds.

Most of the fighting is in steep valleys where roads furnish the main communications routes for government forces.

Many U.S. officials feel the ation in Binh Dinh and the neighboring province of Phu Yen and Quang Ngai has entered a phase the Communists describe as "mobile warfare" — the use of large Communist units in patterns somewhere

Turn to Page 8, Col 1

*West Germans Irked*

## Ulbricht Welcomed by Leader of Arab World

BY ROY ESSOYAN

CAIRO (AP) — East German President Walter Ulbricht was welcomed today by President Gamal Abdel Nasser on a visit that could lead to a diplomatic break between West Germany and much of the Arab world.

Ulbricht

A 21-gun salute boomed out as Ulbricht's train rolled into Cairo's flag-bedecked station from Alexandria, where he had landed earlier in the day.

The shouts of greeting reverberated in the glass-roofed station as Ulbricht descended from the train and shook hands with Nasser.

After the welcoming ceremonies, Nasser and the East German Communist leader rode past thousands of cheering Egyptians to Kubbeh Palace. Once the palace of ex-King Farouk, Kubbeh is used to receive distinguished visitors.

Ulbricht had received a tremendous welcome to the United Arab Republic in Alexandria earlier in the day.

# Negroes Secretive About Extremism

## About Dozen Groups Black Nationalists

NEW YORK (AP) — The violence that flared in rival Negro Muslim groups in the past three days involved just two of more than a dozen organizations active in the secretive world of Negro extremism.

With the exception of Elijah Muhammad's Chicago-based Black Muslims, whose New York mosque was destroyed by an explosion and fire Tuesday, most groups of any strength have headquarters in New York.

Police in a number of major American cities indicate that extremist groups command allegiance from only a comparative handful of Negroes.

**Accuracy Difficult**

Because the groups often refuse to say much about themselves, it is almost impossible to get accurate membership figures. Four years ago the New Yorks Times estimated that perhaps only 2,000 of this city's one million Negroes were members of extremist groups, compared with 25,000 dues-paying members of the NAACP. The proportion is believed to be considerably less in all other cities.

Yet officials agree that the influence of extremists can, in times of crisis like last summer's riots, be out of proportion to the number of persons involved.

In New York City last summer, at least 17 Black nationalist groups were members of a coordinating body called the African Nationalist Federated Council.

**Anti-White Groups**

Most of these organizations were anti-white, and believed the American Negro could gain freedom only by linking his fate with that of rising African and Asian nations.

"The white man has never given us anything without outside pressure," said a nationalist speaker at a summer rally. "We can never get anywhere in this country by ourselves, because we are a minority. But what the white man doesn't understand is that black people are a majority in the world. We must look to people who are our color."

The groups are organized along varying lines. Some, like the various Muslim groups are oriented toward religion. Others are primarily political. An example is Harlem's Progressive Labor Movement, headed by self-proclaimed Communist William Epton.

**Personal Power**

A few tiny groups appear to be little more than individual attempts to gain personal power. Some, like the Cultural Association for Women of African Heritage, are primarily social.

Historically, many are offshoots of the Marcus Garvey "Back to Africa" movement of the early 1900's. Garvey, a Jamaican Negro, counseled American Negroes against integration.

He was convicted of mail fraud in 1923, deported, and died in 1940. Harlem still annually celebrates Marcus Garvey Day.

About half of the Negro extremists are believed to belong to the Black Muslims, properly known as the Lost-Found Nation of Islam. Formed in 1930, it

Turn to Page 8, Col. 1

## GOP Back in Control of State Roads

### Bakke Replaces Grasse as Head Of Commission

Post-Crescent Madison Bureau

MADISON — Gov. Warren P. Knowles today reorganized the powerful state highway commission and returned it to Republican control with the nomination of Burdette O. Binney of Oconomowoc Lake to replace Harvey Grasse of Ellison Bay, Door County, for a six year term.

Simultaneously, the governor announced that G. H. Bakke would be chairman of the three-member commission. Bakke is an eight year veteran of commission service and was named in an earlier Republican administration. Grasse got his appointment six years ago from former Gov. Gaylord Nelson. The third member of the commission is Vere L. Fiedler, a professional highway engineer

Turn to Page 8, Col. 3

## Tiny Village Threatened By Cyanide

MCINTOSH, Ala. (AP) — Chemical experts were expected here today to oversee the clearing of the wreckage of a freight train which derailed in a fiery crash, complicated by the threat of lethal cyanide.

Four locomotives and 25 cars of the Southern Railway 86-car train left the tracks Tuesday night, injuring three crewmen and reportedly hurling two cars containing cyanide gas or hydrocyanic acid into the blazing wreckage.

State troopers cordoned off the area around the crash for a mile and a half.

The train derailed at a spur line at Deerhead, a tiny settlement five miles north of here, due to an open switch, fireman J. B. Campbell said.

A number of the cars burst into flames with what was described by nearby residents as a brilliant explosion.

The fire was allowed to burn. The fire began to sputter and die in the early hours of the morning after burning for almost eight hours.

Two of the train's crewmen, engineer A. L. Cunningham and brakeman H. R. Giles were admitted to a hospital in Selma for injuries suffered in the accident, but are not seriously hurt. Campbell was treated and released from a Jackson hospital.

Two other crewmen of the train, riding in the caboose escaped injury.

## Jenkins Charges Insurance Agent Desired TV Time

WASHINGTON (AP) — Former White House aide Walter Jenkins told Senate investigators that a local insurance agent desired to buy advertising time on the Austin, Tex., television station owned by President Johnson's family "in order to be competitive" in selling Johnson insurance.

Jenkins, who was Johnson's top assistant for 25 years, swore that "certainly I did not 'pressure' " Don B. Reynolds to buy the time after Reynolds sold Johnson the first of two $100,000 life insurance policies.

Jenkins' testimony, in the form of written answers to written questions, was made public by the Senate Rules Committee today as part of its probe of how Bobby Baker, former secretary to the Senate's Democratic majority, became a millionaire on a salary of $19,600 a year.

Newsmen at Ceremony

## KKK Chief Charged With High Treason

ATLANTA, Ga. (AP) — A public relations gesture by the grand dragon of the United Klans of America, Inc., was high treason and could cost him his life, says a rival Klan leader.

The gesture: Two newsmen were invited to an initiation ceremony.

James R. Venable, leader of the National Association of Knights of the Ku Klux Klan, said Tuesday that Grand Dragon Calvin Craig broke his sacred vows when he allowed newsmen from the Atlanta Constitution to witness an initiation ceremony last Thursday night.

Craig explained that he allowed the newsmen to attend "as a public relations move to improve our image."

Venable reported that his organization was preparing a resolution seeking to banish Craig and his superior, Imperial Wizard Robert Shelton, from the Invisible Empire.

"Our ritualistic ceremonies are purely secret. No alien is to be allowed to witness any part of them," Venable said.

"Craig is subject to be indicated by the Klan and he could be executed."

"Of course," added Venable, "our Klan wouldn't execute anybody."

He said punitive action against the grand dragon might be "outside our jurisdiction."

"But his own members will finally crucify him," declared Venable.

"Is he threatening me?" asked Craig. "We're not worried. We can protect ourselves."

Added Craig: "Mr. Venable's Klan is so small he doesn't even have enough men to fill the Klan stations."

The Kloran, secret manual of the Klan, says each Klan chapter must fill 13 stations or Klan offices.

In Tuscaloosa, Ala., Shelton said he was not aware that the Georgia grand dragon had invited newsmen to cover an initiation ceremony. He declined comment on Craig's action.

## France Agrees With Russia on Viet Nam Negotiated Settlement

PARIS (AP) — France has agreed to cooperate with the Soviet Union in pressing for an international conference to negotiate a settlement of the Viet Nam conflict, Information Minister Alain Peyrefitte said today.

Peyrefitte said the question had been discussed at the weekly Cabinet meeting this morning.

Sergei Vinogradov, Soviet ambassador to France, called at the Elysee Palace for a 20-minute discussion Tuesday with President Charles de Gaulle.

Indirect Reply to Suggestions

## Negotiation Called Synonym For Surrender in Viet Nam

BY GEOFFREY GOULD

WASHINGTON (AP) — Rep. Cornelius E. Gallagher, who recently made an inspection trip to South Viet Nam, said today negotiation with the Communists under present conditions would be capitulation.

The New Jersey Democrat, a member of the Foreign Affairs and Armed Services committees, said "if Peking and Hanoi

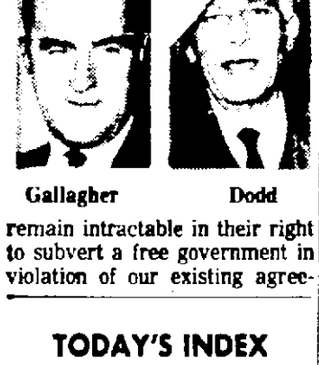

Gallagher Dodd

remain intractable in their right to subvert a free government in violation of our existing agreements, what is there to negotiate except the abandonment of freedom?"

**Speech Idea**

It was learned from a congressional source that while Gallagher initiated the idea for the speech, he prepared key parts of it in consultation with State Department officials at the highest level. It therefore was viewed as representing an indirect reply by the administration to some who have been urging a course of negotiation in the Viet Nam crisis.

Tuesday Sen. Thomas J. Dodd, D-Conn., assailed proposals for disengagement in Viet Nam as "new isolationism."

Sens. Frank Church, D-Idaho, and George McGovern, D-S.D., are among those who have urged a peaceful settlement of the stepped-up conflict.

Gallagher's speech was prepared for delivery in the House today.

**Political Realism**

He said, "It is difficult to accept the reasoning of those who advocate . . . a so-called negotiated peace in Viet Nam. It is even more difficult to rationalize the statements of those responsible citizens who urge withdrawal from South Viet Nam. This we must view in the harsh light of political realism as a first step towards ultimate abandonment of the free nations of Southeast Asia to Communist control."

## TODAY'S INDEX


| | |
|---|---|
| Comics | D 4 |
| Editorials | A 4 |
| Obituaries | D 5 |
| Sports | D 1 |
| TV Logs | B 4 |
| Theaters | B 4 |
| Vital Statistics | B 3 |
| Weather Map | A 7 |
| Women's Section | C 1 |
| Fox Cities | B 1 |

Army Hospital Would-Be Patients, nurses and orderlies take to the sun as they show just how much is packed in a box. This new hospital in a box was shown today by the Brooke Army Hospital in San Antonio, Tex. This inflated hospital, background, and all the beds, tables, desk, chair and other equipment fit into the box at right, and can be set up in 30 minutes. (AP Wirephoto)

Negro Supremacist Group

## Muslims Plan Temple In Large Georgia City

ATLANTA, Ga. (AP) — A formerly white Baptist church has been sold to the Black Muslims, and the Atlanta leader of the Negro organization says it will be used as a temple.

Muslim leader Leroy Daily said today that the Western Heights Baptist church would be converted to Muhammad Temple No. 2. He said this would enable members of the Negro supremacist group to move out of their present cramped quarters.

**Purchase Price**

The sale was made in January by Bernard C. Long of nearby Smyrna, Ga. Although tax stamps indicated that the selling price was $110,000, Long said the correct figure was $100,000.

Long said he had acted as an individual investor in the church transaction, and that he had bought it from the trustees for about $95,000 last fall for resale. he closed the contract did not say that he represented the Muslims. Had he known this, Long said, he probably would not have made the sale.

The church is a large, red brick building located in a one white middle-class neighborhood which has become predominantly Negro. The area is about three miles from the center of Atlanta's downtown business district.

The white congregation has moved to a new location in Smyrna.

The Muslims had tried to buy the property directly from the church last summer. The pastor, the Rev. J. C. Embrey, said then that "our people absolutely refused to even consider" making such a sale.

## Continued Cold, Snow Forecast

**Fox Cities** — Cloudy with light snow diminishing to flurries and ending tonight. Low near minus 5. Thursday, partly cloudy and continued cold. High near 10. Fresh northeast winds.

**Appleton** — Observations at 10 a.m. today. Temperatures for the 24 hours: High, 11, low, 6. Wind: 12 miles an hour out of the north northeast. Barometer: 30.18 and falling. Relative humidity: 90. Dew point: 9. Temperature: 11. Precipitation: .01 in form of .4 inches snow. Skies are cloudy.

Sun sets at 5:34 p.m., rises Thursday at 6:38 a.m.

NEWSPAPERARCHIVE®
NEWSPAPERARCHIVE®

# STEWING CHICKENS

Fresh, Ready to Cook

**19c lb.**

Doering's

SUPER VALU®

**APPLETON:**
Walter Ave. Shopping Center

**MENASHA:**
205 Milwaukee St.

**KAUKAUNA:**
401 Lawe St.

Fresh Stewing
**CHICKENS** Cut Up **23c lb.**

End Loin
**PORK ROAST 49c lb.**

Center Rib Cuts
**PORK CHOPS 59c lb.**

Country Style
**SPARE RIBS 49c lb.**

Peters Sliced
**Luncheon Meat 59c lb.**

**BACON** Swift's Sweet Rasher Sliced **39c lb.**

Flav-O-Rite
**CHEESE SPREAD 2 lbs. 79c**

**FRENCH CRULLERS 39c Doz.**

Apricot-Peach-Cherry-Pineapple — 28 oz.
**MA BROWN JAMS 2 for 89c**

Lite Chunk — 6½ oz.
**Chicken of the Sea TUNA 3 for 79c**

**APPLE SAUCE** 25 oz. **4 for 89c**

Frozen Super Valu — 6 oz.
**ORANGE JUICE 5 for $1.00**

**BANANAS 10c lb.**

**HEAD LETTUCE.....2 for 29c**

Ritz **MERRY MAKERS.... 9 oz. 43c**

Redeem This Week's Coupons

**FREE** LIBBEY'S 15 oz. COOLER GLASS IN NECKLACE DESIGN

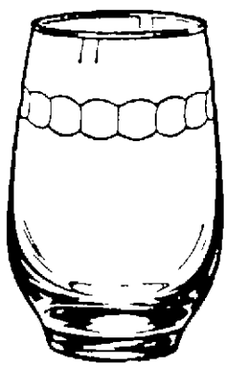

ALSO THIS WEEK:
Additional 15 oz. COOLER GLASSES 4 FOR 88c

Doering's
THIS COUPON IS WORTH 15¢ TO YOU!!
SAVE 15¢ WHEN YOU BUY A 3 POUND CAN OF FOLGER'S COFFEE
Clip this coupon, and present with your purchase of a 3 pound can of FOLGER'S COFFEE!
Folgers
Coupon Good Feb. 24 thru March 2, 1965

VALUABLE COUPON
"NECKLACE BY LIBBEY"
Four 15 oz Cooler
GLASSES ..... only 88c
With This Coupon
Coupon Good Feb 24 thru March 2 1965

VALUABLE COUPON
FREE — FREE — FREE
15 oz. COOLER GLASS
With This Coupon and Purchase of 5.00 or More
Minimum Mark Up and Fair Trade Items Excluded
Coupon Good Feb 24 thru March 2 1965

I. O. U. 50 EXTRA GOLD BOND STAMPS
With this coupon and the purchase of
FOUR 15 oz. COOLER GLASSES at 88c
With This Coupon
Redeem at Doering's — Expires March 2

I. O. U. 50 EXTRA GOLD BOND STAMPS
With this coupon and the purchase of
Johnson's SHOE POLISH ..... 2 oz. Bottle 29c and up
Redeem at Doering's — Expires Feb 27

I. O. U. 50 EXTRA GOLD BOND STAMPS
With this coupon and the purchase of
3 lb. CUDAHY CANNED HAM .. $2.59
Redeem at Doering's — Expires Feb 27

I. O. U. 50 EXTRA GOLD BOND STAMPS
With this coupon and the purchase of
TWO 1 lb. CELLO CARROTS ... 33c
Redeem at Doering's — Expires Feb 27

I. O. U. 50 EXTRA GOLD BOND STAMPS
With this coupon and the purchase of
$1.00 Or More HEALTH & BEAUTY AIDS
(Fair Trade Items and Minimum Mark-up Items Excluded)
Redeem at Doering's — Expires Feb 27

**PLUS** EXTRA GOLD BOND STAMPS

NewspaperARCHIVE®
NewspaperARCHIVE®

**Appleton High School** students pitched pennies for AFS during American Field Service Week activities, and 836 of them were successful in getting the coin into the tray suspended in the main hall. Trying their luck are Marilyn Jesse, at right, chairman of the penny pitch, and Barbara Forton, Stughton, who visited AHS with Ingibjorg Haraldsdottir from Iceland, Stoughton's AFS student. (Post-Crescent Photo)

# Ban Dances at Parks Except For Telulah

### Appleton Board Reviews Complaints From Last Summer

Dances have been banned at all Appleton Parks except one — Telulah on the city's southside.

The park board took its action Tuesday after reviewing complaints received last summer.

Park commissioners were informed that residents in park areas complained of noise and loudness of public address systems.

Under the new edict, no group will be able to hold a dance in any park except Telulah, and the stipulation is that lights be out by 11 p.m. at the latter.

In recent summers, the recreation department a nd other groups have held dances in various parks.

Telulah Park, located in the 13th Ward, has a shelter house.

**Other Actions**

The board also:

— Adopted a motion reaffirming that no lights be installed at Kiwanis Park for night baseball as has been proposed by the recreation department.

— Approved attendance of commissioners and staff members at an institute on parks at Green Bay March 10-12 under auspicies of the League of Wisconsin Municipalities.

—Purchased a tractor-lawn mower for $3,135, plus an additional mower for $839.

Brought 300 trees for street and gold course planting at a cost of $1,653 from McKay Nursery, Waterloo, Wis.

— Purchased $2,265 worth of other park and golf course maintenance equipment.

# Federal Aid Funds Available For Building 4-Year Schools

**Members of the Veterans** of Foreign Wars Auxiliary wrap bandages for cancer patients for the Visiting Nurses Association Tuesday at Peabody Manor. From left are Mrs. Robert Smith, Mrs. C. M. Thompson, cancer chairman, Mrs. Martin Spaay and Mrs. Claude Rhodes. (Post-Crescent Photo)

## New Construction, but Only For Instruction Purposes, Eligible for Assistance

Post-Crescent Madison Bureau

MADISON — Federal aid funds already in the possession of the state can be used in the construction of new four year institutions of higher learning as proposed for the Fox River Valley and a site in southeastern Wisconsin, the legislature's finance committee learned Tuesday.

The disclosure came from James Everson of Green Bay, chairman of the new Wisconsin Academic Facilities Commission set up a year ago to manage the distribution of an original $5 million federal aid fund for college and university construction, and which will have about twice that amount allocated to it during the next two years.

There is strong pressure within and outside the legislature for the appropriation of funds for two new college-level state educational institutions, but Gov. Knowles has shown reservations about the plan because of the cost implications for his already burdened state budget of expenditures.

**For Instruction Only**

Sen. Robert Warren, Green Bay, and Assemblyman George Molinaro, members of the budget-making committee, responded eagerly with questions when Everson volunteered that the federal aid money can be used for new institutions as well as those now existing — large and small, public and private — although he emphasized that such funds can be used for building strictly connected with instruction only.

"What is your telephone number?" asked Molinaro, as he pointed out that his home community of Kenosha is prepared to donate land and some money for the provision of a new four-year college there.

Everson told a reporter later that he is convinced the national government will play an ever larger role in the financing of the capital requirements of private and public institutions of higher learning.

**Not For Sites**

He told the committee that his group has worked out a system of qualifying applicants according to an agreed priorities standards schedule, and that the first cash disbursements for about five construction projects are expected soon. But he told Warren, upon the legislator's inquiry, that federal money won't be available under the present rules, for planning or site acquisition for a new institution. Legislative bills are pending to authorize $2.4 million for planning and land buying for the Valley and Kenosha area institutions as endorsed by the Coordinating Committee for Higher Education.

# Scout Leader Training Slated At Appleton

### Second Session of Course Thursday At Methodist Church

Appleton, Neenah and Menasha adult scout leaders will participate in the second session of the third annual University of Scouting Thursday at the First Methodist Church in Appleton.

The seven-week course is designed to instruct leaders in the three phases of scouting. Ty Stefl will coordinate the "university" program.

Ken Felton, Appleton, is chairman of cub training; Tom Hollenbeck, Appleton, scout training; and Dr. Tom Alt, Neenah, explorer training.

**Den Mothers**

The Den Mothers session is entitled "Planning the Cub Scout Program." Instructors will be Arnie Van Den Boomen, Appleton, and Don Wassinger, Neenah.

Larry Ostertag and Peter Christensen, Appleton, and Harold Silver, Neenah, will instruct the session for scoutmasters and troop leaders.

**Explorer Group**

"Explorer leadership" is the title for advisors and past committeemen session. The job and responsibilities of leaders in the post will be discussed. Doug Stewart, Appleton, is the instructor.

Arrangements are being made by Troop 9 of St. Pius X Church in Appleton under the leadership of George Deerfler. Troop Scoutmaster Bob Blodgett will coordinate the registration.

Mr and Mrs. Don Wassinger, Cub Pack 54, St. Paul Lutheran Church, Neenah, will serve as the welcoming committee.

Advisor Jerry Schmidt and Explorer Scouts of Post 10 from Trinity Lutheran Church, Appleton, will serve refreshments.

# Appleton Board Of Health Urges City-County Unit

### Duplication of Service Causes Programs to Lose Effectiveness

Formation of a city-county health department, which would include and coordinate activities of existing splinter agencies, was urged today by the Appleton Board of Health.

The board took the position that overlapping services are being extended by various groups in the city and county, lowering the kind of effectiveness a school-public health program should have.

It authorized Dr. James Laird, city health commissioner, to contact various health groups and representatives of governmental units on the city and county levels and call a public meeting to press for creation of a countywide health agency.

**Mitchell Sees Need**

Mayor Clarence Mitchell, a member of the board, said a similar attempt was made a few years ago but the movement bogged down. However, Mitchell said there is "A definite need to tie health programs together and eliminate the overlapping."

It was disclosed that a proposal to establish a countywide health organization, merging several agencies, has been in the Outagamie County Board hopper for months and may be acted on in April.

Mrs. Carol Kemps, R.N., who recently submitted her resignation as Appleton public health nurse, was asked to give her opinion of the existing situation.

The district director of the state board of health, Mrs Kemps said, has suggesed the city not hire another nurse until some of the problems have been worked out.

**Eight Basic Services**

Mrs. Kemps said there are eight basic public health services that should be rendered and presently four agencies are giving them in Appleton.

"There is not much cooperation between them," Mrs. Kemps said. "And as a result of too much overlapping the public health needs of the community are not being met."

She cited an example in which the city nurse, two school nurses and two welfare workers are working with one family. "This is not only confusing but in public health work it is not good," Mrs. Kemps commented. "There should be one person or agency tying these services together."

However, Mrs. Kemps said a

Turn to Page 3, Col. 3

# Courthouse Closet Cleaner Uncovers Doughboy Garb

Three military uniforms and a tin helmet dating back to World War I have been turned up stored in a little-used storage area in Outagamie County Courthouse.

Ownership of the uniforms is in doubt, but it is believed they belonged to a one-time maintenance superintendent and have been stored in the courthouse for many years.

Jail employes turned up the colorful World War I marine uniform, the officer's uniform and a marine first sergeant's uniform while inspecting the storage area today.

Found with the uniforms was an English-style tin helmet and World War I leggings an officer's dress hat, and a campaign cap. The uniforms were stored in a paper bag and had been lying on the floor of a storage closet used for storing unused clothing owned by county jail prisoners.

# Ordinance for Appointive Appleton Offices Ordered

### Froehlich to Prepare Charter Law for Next Council Meeting

City Atty. Frederick E. Froehlich was asked Tuesday night to prepare a charter ordinance making his position, along with those of the city clerk, treasurer and assessor, appointive rather than elective.

The common council's welfare-ordinance committee informed Froehlich it wants to have the charter ordinance ready in time for submission to the council at its regular meeting next Wednesday night.

Froehlich, who in the past has been opposed to making his position fulltime, said he would try to have the proposed ordinance ready.

**Council Approves Move**

By a 19-1 vote the council at its last meeting gave the committee the go-ahead to prepare the necessary ordinance. During an executive session, aldermen decided the time had come for Appleton to make the administrative positions appointive so there be a clearer separation of the legislative, executive and administrative branches of local government.

Last year the welfare-ordinance committee prepared an ordinance, but never submitted it to the council for final approval, which changed the status of the city attorney's position from parttime to fulltime.

Instead, the council hired a parttime assistant city attorney to assist Froehlich until May 1, 1966, or whenever the attorney's job was made fulltime, whichever happened to be first.

Terms of Froehlich, City Clerk Elden Broehm, Treasurer Ray Feuerstein and Assessor John Pierre expire in the spring of 1966.

**Recommendation on File**

The council also has on file the extensive report and recommendation of the Wisconsin Expenditure Survey and Appleton Taxpayers Assn. that the four positions be made appointive.

Although the terms of the charter ordinance have not been finalized, it is presumed the mayor will be given the authority to make the appointments with a two-thirds or three-fourths vote of the council required for confirmation.

Ald. R. P. Groh (8th) committee chairman, turned copies of model ordinances over to Froehlich Tuesday night, explaining the council asked that a charter ordinance be submitted at the March 3 meeting.

"I would appreciate it if you would let me know when this charter ordinance is done," Groh told Froehlich.

**Statute Cited**

Froehlich noted the council did not specifically say he should draw up the ordinance but cited the statute which says he should do so. "I am very sincere when I say this," Groh told Froehlich, "If you feel you don't want to draw up the ordinance we can get someone else to do it."

"Frankly, you should have the privilege of rejecting or accepting this assignment," Groh added.

Froehlich said he would work up the ordinance and try to have it ready within a week. He inquired as to who drew up the model ordinances and was told they came from various legal sources.

The committee said a former city attorney had "also looked them over".

The committee held up action on proposed parking ban ordinances pending a conference with the public safety committee which made the original recommendations.

# Doesn't Foresee Unified Germany

### Free Elections Would Produce Pro-West Nation, Speaker Says

"Germany will not be reunited in the foreseeable future because of the conflicting interests of the United States and the Soviet Union", said Joseph Conlin, instructor of history at the University of Wisconsin-Fox Valley Center.

Conlin, who delivered the Great Decisions lecture on Tuesday at the center, said there were several reasons why the Soviet Union does not want Germany reunited.

"The Soviet Union knows that a free election in Germany, East and West, would produce a pro-western nation." Conlin asserted, "because of the larger population in West Germany."

Conlin added that Soviet opposition is also a matter of memory. "The Soviet Union suffered badly at the hands of Germany in World War II and sees a reunited, pro-Western Germany as the same problem," since it "has the best and largest army in Europe."

**Not 'De-Nazified'**

He said that "United States tries to assure the Soviet Union that Germany has been democratized, de-cartelized, demilitarized and de-nazified" but "this is not true."

Conlin said "many of the industrial leaders were officials in the Nazi government." He added that the "cartels are still around" and that political parties who poll less than 5 per cent of the vote do not exist."

Conlin added that certain "magazines and periodicals that oppose the West German government are suppressed."

The lecture was sponsored by the center's International Relations Club.

## Xavier High Parents Meeting Cancelled

The Xavier High School Parents Club meeting scheduled for today has been canceled, according to Mr. and Mrs. John Fieweger, co-presidents.

The cancellation was ordered because of the large number of meetings for Xavier parents during the past month, the Fiewegers said.

The regular meeting will be held next month on March 31.

## Four Oshkosh Residents Fined For Disturbance

Four Oshkosh residents who pleaded guilty last week to disturbances in the Town of Grand Chute tavern were fined $30 and costs each in Outagamie County Court Branch 2 Tuesday where they appeared for sentencing.

Fined were Dennis Lee Jungwirth, 23, 443 Sixth St.; Roger Lee Lienhard, 18, 4369 Jackson Drive; Gary Lee Reichenberg, 22, 1015 W. Grave St.; and Myles W. Strasser, 18, 1312 Rair Ave.

The four were charged with disorderly conduct after their arrest Feb. 13 at Clyde's Big Cat. County authorities said the four were loud and boisterous and caused a disturbance among the patrons.

They had been free on bonds until their sentencing Tuesday.

## Appleton Youths Plead Guilty of Taking Cars Without Owners' Okay

Robert H. Krueger, 17, 1316 Casaloma Drive, and Roger Kohli, 18, 1503 Rogers Ave., Tuesday pleaded guilty of two counts of taking cars without owners' consent and will be sentenced in Outagamie County Court Branch 2 March 16.

Both are being held in the Outagamie County jail in lieu of bonds of $2,000.

Meanwhile Appleton police and sheriff department investigators are questioning three other youths in connection with several other alleged car thefts within the past few weeks.

The youths, whose names were not disclosed, are being held in the county jail for questioning.

# $200,000 Blaze Hits Green Bay Alleys

### Officials Probe Ruins to Find Cause of Broadway Bowl Fire

Post-Crescent News Service

GREEN BAY — Fire officials today were probing the ruins of a west side bowling alley, seeking the cause of a pre-dawn blaze that destroyed the single-story structure.

Damage to the Broadway Bowl at 415 N. Broadway was estimated at more than $200,000 early this morning by Jack Grebel, operator of the 10-lane alley.

The blaze was reported at 3:30 a.m. when a passing motorist spotted flames through a front window and notified a police officer walking his beat on S. Broadway, three blocks away. The officer called the fire department, and the first rigs arrived at the scene just as flames broke through the roof of the L-shaped structure.

**Face Burned**

Lt. Russell Reynolds suffered minor face and hand burns while attaching a hose nozzle to the end of an aerial ladder extended over the roof of the blazing building.

Fire Chief Dave Zuidmulder said the fire may have resulted from "some kind of faulty electrical equipment" located between the roof and a false ceiling.

The bowling alleys were located in one leg of the single-story building, with a cocktail lounge and main entrance housed in the other.

**Units Join**

Firemen said the blaze apparently started in the center of the building where the two units join.

Leaping flames quickly consumed the roof of the bowling alleys and steel supporting beams buckled in the intense heat, dropping onto the alleys themselves.

Firemen responded with six pieces of equipment, including two pumps, an aerial ladder, rescue squad, ladder truck and chief's car. Fifteen minutes after the blaze was reported, fire officials called for still another pump.

**Six Hoses**

Thousands of gallons of water were pushed through more than six thick hoses. The building, firemen and equipment, and surrounding area quickly became coated with heavy ice as the water froze in six-degree temperatures.

The flames subsided after the roof collapsed, but billowing clouds of thick smoke continued to pour from the building two hours after the first alarm.

Flames threatened the Northwestern Hotel about 10 feet south of the burning building, but firemen confined the blaze to the concrete-block building housing the alleys. Hotel guests were awakened and left their rooms to gather in the lobby. None were required to evacuate the building.

**Constructed in 1946**

Grebel said the building was constructed in 1946 at a cost of $125,000. He added $82,000 worth of automatic pin-setting equipment 10 years later. The pin-setters also were destroyed. Grebel said he intended to rebuild the alleys. Crews were expected to begin cleaning out the debris later today.

As dawn broke over the city, firemen continued to pour water into the smouldering ruins. Only the walls remained standing. The first rigs were released from the scene after 7 a.m.

# Patrolman Files Damages Claim

### Says He was Hurt by Falling Drum While On Duty in Appleton

An Appleton policeman has begun a $5,000 civil action for damages he claims he received when a 430-pound paint drum fell on his chest while he was on duty on June 21, 1964.

Patrolman Gary D. Kilby, 725 N. Clark St., filed the action with Outagamie County Clerk of Courts Sydney Shannon Tuesday. Named in the action are the Olson Transportation Co., of Green Bay, and the Sherwin-Williams Paint Co., 16 N. Carroll St.

Kilby alleges that he was sent to an alley behind the paint company's retail store, 302 E. College Ave. to investigate a report that a truck was blocking the alley.

Kilby walked to the rear of the truck he found parked in the alley, the suit contends, and was going to talk with an employe there. He maintains the paint drum was dropped from the truck in a negligent manner and struck him on the chest.

Kilby said he had lost wages due to the injury.

The truck firm and the paint firm have 20 days in which to reply to the suit.

# *Youths Deny Beating of Disabled Man*

Post-Crescent News Service

STURGEON BAY — Two 18-year-old Sturgeon Bay youths have been bound over to the March term of circuit court on aggravated assault charges arising from the beating of a disabled war veteran in a Sturgeon Bay alley on the night of Feb. 6. They are Ervin John and Martin Joseph Phillippi. Both have pleaded innocent and are being held in the Door County jail in the absence of $1,000 bail.

The charges against the two youths and two others were brought after Ervin C. Williams, 49, formerly of Appleton but now living at the National Hotel here, was severely beaten in an alley behind the hotel. His injuries included several broken ribs and a punctured lung.

Charges of battery and contributing to the delinquency of a minor were brought against a 21-year-old man but were dismissed because of lack of evidence.

A 15-year-old youth, after an appearance in juvenile court, was committed to the reformatory at Green Bay.

## Appleton Firemen Kept Busy

Appleton firemen were called to the Presente Morin home, 834 E. Pacific St., about 5 p.m. Tuesday when grease spilled on the stove. Firemen said the fire was "almost out" on arrival.

A fire rescue team was called to the lobby of the First National Bank about 10:30 a.m. today when a patron slipped and injured his leg.

Gerald Downey, 31, 1807 S. Oneida St., Green Bay, told firemen he had taken his leg out of a cast last week and it felt weak when he walked into the bank. He said the leg "gave way" and he fell. He was taken to a doctor's office for an examination.

**Three Presidents Got** together for an exchange of gavels recently when President Curtis Tarr of Lawrence University, right, presented Mark Saltzman, New York City, left, with the symbol of office. Saltzman is the newly elected president of the student senate at Lawrence. Tony Valukas, center, Palatine, Ill., is outgoing president. (Lawrence University Photo)

NewspaperARCHIVE®
NewspaperARCHIVE®

# Theda Clark to Begin Test to Find Cause Of Mental Retardation

## All Newborn Babies to Get PKU Blood Checks in Neenah Hospital

NEENAH — New born babies at Theda Clark Memorial Hospital will be given a PKU (Phenylketonuria) blood test in routine procedure beginning Monday, it was announced today by Dr. Robert L. Schwab, pathologist.

We will be using a chemical method with a florimeter 24 hours after the baby has had the first milk feeding. This test will permit the early detection of elevated phenylalanine blood levels and make it possible for the physician to begin the special diet before mental retardation starts, he said.

The purpose of the test is to check for high levels of phenylalinine, one of the causes of mental retardation in children. Phenylketonuria (PKU) was unheard of 30 years ago but the knowledge of it is snowballing. PKU babies can be spared a life of mental retardation if the metabolic problem is discovered early enough and a special diet begun, backers of the program say.

Several screening methods for the detection of phenylketonuria (PKU) have been developed in the last few years.

PKU has been found to be one of the causes of mental retardation. Early detection appears to be of vital importance and infants can be saved from lifelong mental retardation, backers of the plan say. Present figures show that one baby in 10,000 is found to have a high level of phenylalanine.

Theda Clark joins with St. Elizabeth and Memorial Hospitals, Appleton and Mercy Hospital, Oshkosh, in providing the early diagnosis of PKU babies. The physicians will continue to repeat the phenistix test as a further check when a child is from four to six weeks old.

The test which Dr. Schwab will initiate on Monday gives the earliest detection possible. It is a simple test requiring a blood sampling from a skin puncture. The tests will be run at Theda Clark Hospital.

Serra Club Officers visit with the most Rev. Stanislaus V. Bona, Bishop of Green Bay, at the annual bishop's burse dinner in Appleton Monday. The gift given to the bishop by the four Serra Clubs in the diocese will be used by Sacred Heart Seminary. From left, seated, are Bishop Bona, the Most Rev. John B. Grellinger, auxiliary bishop, Oshkosh, and Gerald Randerson, Appleton, district deputy governor of Serra International. Standing, from left, are Vernon Huber, Oshkosh club president; Leonard Pfeffer, Manitowoc president; Paul Kilp, Green Bay president, and Richard Prenger, Appleton president. (Post-Crescent Photo)

# Rename Man To Park Board

## Erik L. Madisen Appointed by Mayor For 5-Year Term

Erik L. Madisen, 1016 E. Vine St., began another five year term on the Appleton Park Board Tuesday.

Madisen is president and editor of Madisen Publications.

He was recently reappointed to the board by Mayor Clarence

Erik L. Madisen

Mitchell with confirmation of the common council.

**Other Members**

Park commissioners serve without pay and meet monthly. Other members include: William H. Wachtendonk, Arthur W. Jones, George Johnson and Ray McClone.

In addition to conducting regular business, the board set Thursday at 7:30 p.m. as the time for a meeting with Appleton Junior Chamber of Commerce representatives concerning development of the area in back of Pierce Park.

Mayor Clarence Mitchell, Ald. Mrs. Dorothy Stillings (7th) and representatives of the plan commission also will attend. The Jaycees are expected to outline their proposal for a year-around recreation center.

# Expect 80 at Valley Center Forensics Test

Approximately 80 students will participate in the 17th annual University of Wisconsin spring forensics tournament Friday and Saturday at the Fox Valley Center.

Students representing the centers at Racine, Kenosha, Sheboygan, Manitowoc, Green Bay, Marinette, Wausau, Marshfield, and Fox Valley will participate.

Fox Valley students entered in the tournaments are Keith Gibson, David Eckholm, Carl Nebel, Luane Briske, Judy Ebersperger, Dick Rowland, John Schermitzler, Dick Becker, Elias Kawar, John Debriyn, Valere Weinert and Sandy Bruehl.

The categories are oratory, extemporaneous speaking, radio news commentary, discussion and interpretive reading.

A dance will be held from 8:30 p.m. Friday to 12:30 a.m. Saturday.

## Business Series At Valley Center Opening Tonight

Openings remain in an important series for Fox Valley area businessmen in a special eight-week series beginning tonight at the Fox Valley Center of the University of Wisconsin in cooperation with the University Extension Division, Department of Commerce.

The course meets at 7 p.m. Tuesdays through April 13. "Using Accounting Information for Business Decisions" will be taught by Professor Irving K. Christiansen, Commerce coordinator at the Fox Valley Center.

The series is designed to stress the interpretation and use of accounting data in planning and controlling business activities. The main concern is with business decision making.

In addition, the series should serve to assist solving problems in business management and emphasizing the limitations of accounting information in making decisions. The series will consist of two major divisions: basic financial statements, interpretation and the inter-relation of data; and putting accounting information to use, controlling and planning.

# Steels Ahead in Market Rally

## Trading Heavy As Some Airlines Reach New Highs

NEW YORK (AP) — Steels continued solidly ahead in a rallying stock market early this afternoon. Trading was heavy.

Airlines were other standouts, several reaching new highs.

The trend was generally higher among farm implements, building materials, nonferrous metals, chemicals, office equipments, photographic stocks, drugs and electronics.

Aerospace issues turned mixed, however, and utilities had no upward drive.

The Associated Press average of 60 stocks at noon was up .9 at 334.9 with industrials up 2.1, rails off .1 and utilities up .1.

**Downtones**

The Dow Jones industrial average at noon was up 3.78 to 895.74.

Jones & Laughlin rose more than a point. Bethlehem and U.S. Steel about a point each.

International Harvester, in a continuation of strength, moved up more than 2. Zenith and IBM also were ahead about 2.

General Motors and Ford edged higher.

Borden advanced more than a point to a new high following a 2 for 1 stock split proposal.

Prices advanced generally in active trading on the American Stock Exchange.

Corporate bonds were mixed. U.S. government bonds advanced.

## Soo Line Employe Injured at Work

NEENAH — Robert Schutte, 957 Betty Ave., telegraph operator for the Soo Line Railroad slipped and broke his left leg while at work, Tuesday.

Schutte was taken to Theda Clark Memorial Hospital by the fire department ambulance at 1 p.m. He is reported in satisfactory condition by hospital authorities.

# Little Chute's School District Picks Attorney

## Architect Outlines Space Requirements for Proposed Future Public High School

LITTLE CHUTE—The Board of Education Monday night approved the hiring of Joseph Cummings as school attorney to replace Urban Van Hoof who resigned Jan. 25.

The Appleton attorney was authorized to work with the owners of the Meuleman property in setting up a method of purchase and payment for the future high school site.

Lary Schuette, architect, outlined space allocation necessary for an anticipated enrollment of 800 and for an anticipated enrollment of 500. Board members agreed to study his report with other alternatives regarding size or type of school.

**Future Enrollment Meeting**

The feasibility of sending questionnaires home with seventh and eighth grade students in an attempt to determine anticipated enrollment in a public high school in the freshmen and sophomore years was discussed. Some members felt citizens would be reluctant to state definitely whether their children would attend public school until it was ascertained what the school offered.

George Barber, superintendent of schools, and Kenneth Hermsen will investigate the possibility of setting up a summer remedial reading program. Barber was given permission to attend a two-day national convention of supervisors at Chicago.

Approximately 50 people participated in a question and answer period following the board meeting. Questions were broached concerning contemplated high school curriculum, future tax outlook, building plans and other aspects of the proposed school.

# Township May Set Up Water System

MENASHA — Municipal water system may soon become a reality in the Town of Menasha.

Town Chairman Amos Page and Ray J. Fink, town attorney, will go to Madison Thursday to inquire into the possibility of issuing revenue bonds to finance the utility.

The proposed system will be in sanitary District 4, on town land east of Little Lake Butte des Morts except that portion of sanitary District 2, bounded on the south and east by State 47. The remainder of the eastern boundary is the major part of the Lynch plat, northern boundary is the Menasha city limits and the western boundary is Gardners Row.

# Snow, Cold to Continue at Appleton; 5 Below Tonight

Continued cold and snow are foreseen for Appleton. The past 24-hour period was the first one since Saturday when temperatures did not drop below zero.

The weather picture up to 10 a.m. today included a low of 6 degrees, high of 11 and .4 inches of snow. Low tonight should be about -5.

Much of the nation, especially the Midwest, reported the worst storms of the season today, with snow belts ranging from Kansas and the Dakotas to the Great Lakes.

Considerable snow covered much of southeastern Wisconsin today but residents were promised relief by nightfall.

The heaviest fall was in the Milwaukee and Racine areas where six inches were reported at 6 a.m., with another four inches in prospect before a letup.

The Weather Bureau forecast colder weather in most of the state tonight.

Other snowfall amounts early today were 4 inches at Burlington, 3 at Beloit, and 1 at Madison, Lone Rock, La Crosse and Green Bay.

High temperatures over the state Tuesday ranged from 8 at Green Bay to 26 at Racine. Other high readings were Milwaukee and Beloit 18, Burlington 18, Park Falls 14, Madison and La Crosse 12, Lone Rock, Wausau and Eau Claire 10 and Superior 9.

The low temperature Tuesday night was 24 below zero at Hurley and Ironwood. Other low temperatures included Park Falls 14 below, Ashland 13 below, Rhinelander 2 below, Eau Claire 10 below, Wausau 6 below, La Crosse 2 below, Madison, Lone Rock and Green Bay 6 above, Beloit 12 above and Milwaukee 16 above.

The highest temperature in the nation Tuesday was 86 at McAllen, Texas. The Wednesday morning low was 33 below zero at Huron, S. Dak.

# Speaker Will Examine U. S. Foreign Aid

## Alliance for Progress Will be Discussed by Lawrence Professor

Dr Jules N. La Rocque, assistant professor of economics at Lawrence University, will deliver the third in a series of public lectures sponsored by the Wisconsin Gamma Delta chapter of Phi Beta Kappa society at 8 p.m. Tuesday, in Worcester Art Center.

La Rocque will speak on "The Alliance for Progress and Foreign Aid." His lecture is open to the public.

The speaker is a graduate of the State University of Iowa, where he earned B.A., M.A. and Ph.D. degrees in economics. He was an instructor in the school's economics department from 1959-61, and from 1961-63 taught at St. Ambrose College, Davenport, Ia., as an assistant professor of economics. He joined the Lawrence faculty in 1963.

In 1963 he authored a chapter entitled "Economic Factors in Selected Industries," in a State University of Iowa publication. The book, "An Analysis of Environmental and Managerial Factors in the Success or Failure of Small Manufacturing Enterprise," was published by the university's Bureau of Business and Economic Research.

La Rocque is a member of the American Economic Association and the Midwest Economics Association. He is also affiliated with Omicron Delta Epsilon and Beta Gamma Sigma, professional societies in the fields of economics and commerce.

In March, 1964, he was a participant at the University of Wisconsin Invitational Seminar on Productivity and Poverty held at the Johnson Foundation's Wingspread conference center, Racine.

La Rocque's lecture is second to last in the current Phi Beta Kappa series. Dr. Sumner Richman, assistant professor of biology, will give a final address on April 6. Earlier lecturers were Dr. John Bucklew, professor of psychology, and Dr. David Mayer III, assistant professor of theatre and drama.

The Phi Beta Kappa series began in 1952-53. Dr. Bertrand Goldgar of the Lawrence English department is in charge of the programs.

# Officials Plan To See Indians

## Action Sought on $1.6 Million Poverty Bill for Menominee

WASHINGTON (AP)—A group of anti-poverty program officials and heads of other federal and Wisconsin departments will meet with the state's Menominee County authorities March 5-6 to expedite action on an application by the Menominee Indians for a $1.6 million project.

Richard Boone, special assistant in the Office of Economic Opportunity, said today that the Indians and Wisconsin officials had been asked to gather all material available to expedite the project.

Boone met with Wisconsin officials and leaders of federal agencies Tuesday to discuss the situation.

**Questioned Sharply**

Boone was questioned sharply at the Tuesday meeting by Dr. Fred Harrington, president of the University of Wisconsin, on why there had been no action on the application submitted last September.

Boone said the agency had not moved fast enough and promised action after the inspection by federal representatives who will make the tour with state and Menominee County officials.

Others attending the meeting were Sens. William Proxmire, D-Wis., and Gaylord Nelson, D-Wis., and Rep. Melvin Laird, R-Wis.

The Menominee County project includes plans for a medical clinic, remedial education, social work and child welfare programs.

## Whiting Firm Credit Union Sets Meeting; Speaker Announced

MENASHA — Ed Muchlenberg of Kimberly, a representative of the State Central Credit Union, will be the main speaker at the annual meeting of the George A. Whiting Paper Co. Credit Union at 6:30 p.m. Sunday at the Neenah Eagles Club.

The credit union has 82 members and total assets of $50,620. A dividend of 4½ per cent was paid to shareholders on June 1 and Dec. 1. At the close of 1964, the organization had personal loans of $47,220 outstanding. Shares owned by members totaled $41,685.

The business meeting will include the election of two directors and one credit committee member, and reports by Bernard Backes, Neenah, president; and John Geen, Oshkosh, treasurer.

## Technical Crews Start Work on WSU-O Play

OSHKOSH — Technical crews have been named and started work on George Bernard Shaw's "Heartbreak House" to be presented at Wisconsin State University - Oshkosh March 11-13.

The technical group is under the direction of Mr. Robert Heise. Mike Pfrang, Neenah, is the assistant director. Special technical assistants include Lorna Breitrick, Hortonville, Tom Hanson, Neenah, and Gary Messerschmidt, Oshkosh.

"Heartbreak House" is essentially a two-set show; the first two acts take place in a living room which is designed like the interior of a ship, and the final act has as its setting — a garden behind the home.

## Abe Lincoln Topic Of Three Lectures In Appleton

Dr. R. Gerald McMurtry, director of the Lincoln National Life Foundation, Fort Wayne, Ind., will give three talks on the life of Abraham Lincoln in Appleton March 2 and 3.

He will talk on "The Rebirth of Lincoln" at 8 p.m. Monday in Riverview Lounge of Lawrence University.

He will deliver a talk to pupils at Jefferson Grade School at 11 a.m. Monday and will talk on "The Women in Lincoln's Life" at the noon meeting of Appleton's Optimists.

McMurtry is the author of about 25 books and pamphlets dealing with Lincoln and at present is editor of Lincoln Lore Magazine. He was appointed to the National Lincoln Sesquicentennial Commission in 1957 by President Eisenhower and has been a state department lecturer on Lincoln in Southeast Asia.

His talks have been arranged by Joseph Ott, general agent of the Lincoln National Life Insurance Co.

## Hearing Clinic Scheduled for Kaukauna Pupils

KAUKAUNA — A hearing clinic for school children will be held March 3 in the city nurse's office as a follow-up after the recent screening program conducted in all schools.

The program, under the direction of the state bureau for handicapped children, is designed to aid youngsters having hearing problems, thus often resulting in difficulty with school work.

Twenty-four youngsters failed the hearing retest and will be examined by an ear specialist Wednesday. Recommendations and findings of the specialist will be sent to the family doctors. Appointments have been arranged from 9 to 11:45 a.m. and a parent is to accompany the youngster, according to Mrs. Mary Yingling, city nurse.

## Life of Policeman Not Always Glamorous

NEENAH — The life of a beat policeman isn't always glamorous.

Early this morning a policeman walking the beat on Main Street found the women's restroom at a service station unlocked. The room, usually heated, was cold and the water pipes had frozen and broken. The floor was covered with water. After notifying the manager, the policeman went on with checking doors down the street.

# Many State Veterans Eligible For New Life Insurance Plan

Many Wisconsin veterans may not know that they are eligible for the new government life insurance when it goes on sale May 1, J. P. Cullen, manager of the Milwaukee Veterans Administration regional office, said today.

The limited reopening of the government's life insurance program applies to all veterans having service sometime between October 7, 1940 and January 1, 1957. In addition, they must have established service connected disabilities.

Cullen explained that across the nation the VA estimates there nearly 1.6 million veterans who have established service connected disabilities rated less than 10 per cent disabling. Even though these veterans receive no compensation, under the law they are eligible for the insurance for a period of one year, starting May 1, 1965.

**Compensation Cases**

The VA official said that veterans who currently receive compensation payments will automatically be mailed the applications when they become available, perhaps as early as mid-April.

The big problem confronting VA is now to notify the noncompensable classified veterans of their eligibility to apply for the insurance.

For the time being, these veterans are being urged to contact the Milwaukee regional office for VA's general fact sheet regarding the insurance.

Once the veteran establishes contact with VA, a record is made of his name and address and when the application blanks are available the VA sends him a form with complete instructions.

**Eligibility**

Cullen pointed out that veterans' organizations, patriotic and civic groups are also being asked to mention the new insurance in an effort to establish contact with these veterans who may otherwise never learn of their eligibility.

The law, reopening the insurance program to certain disabled veterans, was approved last October. It allows eligible veterans a period of one year from May 1, 1965, in which to make application for the insurance. eVterans qualifying may apply up to $10,000 of insurance protection similar to that available during and after World War I.

Veterans interested in the insurance program should write or call the VA regional office, 342 N. Water St., Milwaukee, or contact county veterans service officer in the Outagamie County Courthouse annex.


WOOLWORTH'S

SALE

THROWS! RUGS! PILLOWS!

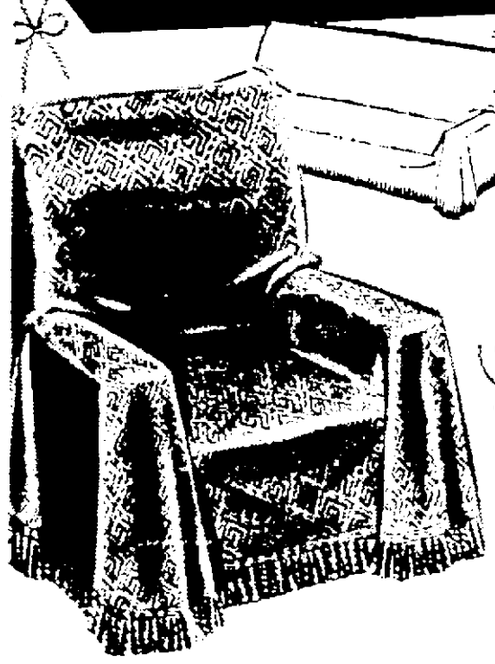

72"x60" Sail Cloth

FURNITURE THROWS

1.77 Reg. 1.99

SAVE 22¢

Knitted throw covers with fringe. Use on furniture. Brown, green, gold.
72"x90", reg. 2.99 ... 2.77
72"x108", reg. 3.99 ... 3.77

24"x40" Rayon

SCATTER RUGS

1.77 Reg. 1.99

SAVE 22¢

Rose, beige, gold, brown, red, avocado. Multi-colored striped rayon pile with looped fringe ends. It's BACKED with Scott's amazing Securi-Tee polyurethane. Adds extra cushioning to any standpoint in bath, bedroom, living room or kitchen.
24"x60" — Reg. 2.99 ..... 2.77

VERSATILE TV PILLOWS

1.33 Reg. 1.59

SAVE 26¢

Plump kapok-filled 20" x 20" pillows in slubbed rayon damask covers, picture frame seams. Gold, beige, orange, green, red.

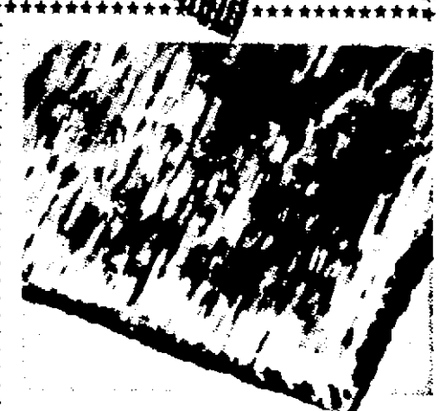

8½' x 11½' TWEED RUGS

14.99 Reg. 16.99

SAVE $2

Outstanding! Viscose rayon pile with thick foam rubber back . . . no padding needed. Beige, brown, green tweed or candy stripes.

YOUR MONEY'S WORTH MORE AT WOOLWORTH'S

• 108 E. College Ave. Appleton

• Valley Fair Shopping Center Appleton

• 102 E. Wisconsin Ave., — Neenah


NewspaperARCHIVE®

# Allis-Chalmers Hits $629 Million Sales

## Record High, Up 15 Per Cent Over 1963; Earnings Also Gain

MILWAUKEE — Allis-Chalmers reported 1964 sales of $629 million, highest in the company's history and up 15 per cent from the $543.9 recorded in 1963.

Appleton Works of Allis-Chalmers is the former Valley Iron Works.

"Consolidated earnings were $12.7 million, equal to $1.37 per common share, compared to 73 cents earned the preceding year," according to the 1964 annual report by Robert S. Stevenson, chairman, and Willis G. Scholl, president.

The company also booked the highest volume of orders in its history during 1964, ending the year with a backlog of $261.5 million. This figure was 18 per cent above the comparable total of $220.1 million a year earlier.

"With this beginning and assuming a continuation of the present favorable economic climate and market for capital goods, 1965 should see continued progress for Allis-Chalmers," the report noted

**Paper Making**

Sales increases were general throughout the company but especially noteworthy in the three divisions of the tractor group, according to the report. Significant gains also were established in several other areas, including increased activity in the paper making industry — especially on a project or turn key approach.

Export shipments from the company's plants in this country and Canada reached $72.3 million in 1964, up 7 per cent over 1963. Shipments to departments of the United States government totaled $37.7 million during the year.

The major modernization and rearrangement of the heavy equipment shops, begun two years ago at the West Allis plant, are now nearing completion. This project involved the relocation and installation of more than 2,000 major machine tools and permits, in addition, a much more direct flow of materials through the plant. Substantial improvements in efficiency and costs are anticipated.

**Improvement Programs**

A similar modernization of the company's plant at Pittsburgh, Pa., is well under way and a further major improvement program has been authorized at the Norwood, Ohio, plant.

Capital additions during 1964 amounted to $20.2 million and closely approximated the total depreciation allowances for the year of $19.9 million.

# Silver Medal To be Given To Ad Man

Fox Valley Advertising Club Silver Medal will be presented to E. V. Christensen, public information supervisor, Wisconsin Public Service Corp., Green Bay, at the club's meeting tonight in Butte des Morts Country Club, Appleton.

E. V. Christensen

Making the presentation will be Robert O'Brien, president, Creative Group.

The Silver Medal is given to a person who has upheld the highest traditions of advertising throughout his life in business.

Christensen has been public information supervisor of the service corporation for 18 years. Between 1948 and 1965 the firm has won 54 national awards.

He formulated and developed a program to introduce natural gas into new communities which has been adapted by many companies throughout the country.

He has been active in the Public Utilities Advertising Association and is a past regional chairman, past advertising committee chairman of the Wisconsin Utilities Association and director of the Fox Valley Advertising Club.

## Malfunction Damages British Synchrotron

LONDON (AP) — Malfunction has caused serious damage to Nimrod, Britain's $30-million atom smasher at the Rutherford High Energy Laboratory in Chilton, Berkshire.

The Education and Science Ministry said Tuesday two large alternators were severely damaged by "a serious fault that occurred in the magnet supply of the proton synchrotron."

## Thomist Group to Hear Lecture on Morality, Politics

The Rev. Matthew W. Hynons, O.P., will speak on "Morality and Modern Politics" at 9:45 a.m. Sunday at a meeting of the Oshkosh-Appleton chapter of the Thomist Association in the Mercy School of Nursing auditorium.

Father Hynons will discuss the origin and respect due to civil authority in the light of justice, the duties of public officials and the moral requirements of all Christian citizens.

Mass will be offered at 8:45 a.m. in the hospital chapel and breakfast will be served.


**Plagued Day And Night with Bladder Discomfort?**

Unwise eating or drinking may be a source of mild, but annoying bladder irritations—making you feel restless, tense, and uncomfortable. And if restless nights, with nagging backache, headache or muscular aches and pains due to over-exertion, strain or emotional upset, are adding to your misery—don't wait—try Doan's Pills.

Doan's Pills act 3 ways for speedy relief. 1—They have a soothing effect on bladder irritations. 2—A fast pain-relieving action on nagging backache, headaches, muscular aches and pains. 3—A wonderfully mild diuretic action thru the kidneys, tending to increase the output of the 15 miles of kidney tubes. So, get the same happy relief millions have enjoyed for over 60 years. For convenience, buy the large size. Get Doan's Pills today!



**Dry Mixed Hardwood Slabwood**

For Fireplace and Furnace Use

ALSO AVAILABLE IN CONVENIENT BUNDLES FOR PICKUP TRADE

**KNOKE LUMBER COMPANY**

311 N. Linwood Ave. — Phone 3-4483



*There's been some changes made*

ON YOUR

**INCOME TAX**

The easy way to face the music on your income tax is to take it to BLOCK. While you take it easy, they figure your return quickly and accurately. Their nominal fee is something to sing about, too.

BOTH FEDERAL AND STATE $5 UP

LIFE

GUARANTEE

We guarantee accurate preparation of every tax return. If we make any errors that cost you any penalty or interest, we will pay the penalty or interest.

**H·R BLOCK INC.**

America's Largest Tax Service With Over 800 Offices

127 W. Wis. Ave., Appleton — RE 9-2964

HOURS: Weekdays 9 to 9; Sat. & Sun. 9 to 5

No Appointment Necessary

**The Latest Research** in stream improvement was the topic at the National Council for Stream Improvement annual meeting held at New York City's Waldorf Astoria Hotel in connection with the 88th annual Paper Week observance. From left are George J. Brabender, pulp production manager for American Can Co., Neenah; Gilbert K. Dickerman, director of corporate planning and development, Consolidated Papers, Inc., Wisconsin Rapids; Gordon E. McCallum, assistant U. S. surgeon general; J. M. Holberby, manager of Lake States Yeast & Chemical of St. Regis Paper Co., Rhinelander, and former superintendent of the Neenah-Menasha sewerage disposal plant; and R. M. Billings, assistant to the vice president of research and development, Kimberly - Clark Corp., Neenah. (AP Wirephoto)

# City-County Health Unit Is Urged

CONTINUED FROM PAGE 1

solution to the problem is difficult. She recommended in lieu of filling her vacant position immediately, the city contract with the Visiting Nurse Assn. to do some of the public health work until a decision is arrived at on whether a city-county department will be created.

Mrs. Kemps said Milwaukee has an ideal situation with the city broken down into districts and all the public health activities under one administration—not several. She explained that under such arrangement, one nurse counsels a complete family.

It was disclosed that while the VNA could be asked to expand its services to the city on a contractual basis, it also was without a director and probably required more coordination.

**School Nurses Oppose**

And the board of health said it was aware public school nurses here, who have a separate organization under the board of education, oppose coming under the jurisdiction of a general health department.

Board members generally agreed the county nurse agency was doing a good job but lacked personnel.

They said public school nurses were capable but there appeared to be a monetary problem involved. The school nurses are contracted like teachers and paid for the year while working during the school term.

Mayor Mitchell said he advocated putting the school nurses on a 12-month basis like the others.

**Cooperation Necessary**

"Unless cooperation is forthcoming between all agencies, even someone with considerable experience in public health nursing would have problems if assuming the position of city nurse," Mrs. Kemps said.

Dr. Joseph L. Benton, a board member, thanked Mrs Kemps for answering questions put to her, declaring, "I thoroughly agree with everything she said There should be a countywide setup and all health activities coordinated."

Supt. of Schools William Spears, who was asked to attend the meeting, indicated the school board was willing to cooperate and participate in a planned, coordinated program that would not detract from services now provided in the schools.

The need for getting all nursing agencies together and discussing problems in the open was expressed by Dr. Carl Neidhold, board president.

"There has been a lot of talk for a countywide health agency but it never gets far," Dr. Neidhold asserted. "Maybe we can get the people interested and bring this thing to a head."

# Vital Statistics

## Today's Deaths

Mrs. Donald Mann, 45, 405 E. Cecil St., Neenah.

Patricia Mary Petrie, infant daughter of Mr. and Mrs. Al Petrie, route 2, Menasha.

Mrs. Emil Kahler, 78, 702 W. Durkee St., Appleton.

Mrs. Mina Cook, 84, route 1, Shiocton.

Mrs Henry Williamson, 66, 1521 W. Wisconsin Ave., Appleton.

George Peter Tubbs, 80, route 2, Seymour.

## Deaths Elsewhere

Linda Faye Sommer, 11, Michigan City, Ind.

## Today's Births

**Appleton Memorial:**

Sons to:

Dr. and Mrs. Pearse Meighan, 1107 Moorpark St., Appleton.

Mr and Mrs Roger Gruska, 1923 N. Clark St., Appleton.

Daughter to Mr and Mrs Gerald Smith, Medina.

**St. Elizabeth:**

Sons to:

Mr. and Mrs. Charles Seronko, 1344½ W. Franklin St. Appleton.

Mr. and Mrs Leon Diermeier, 511 S. Weimer St., Appleton.

Daughter to Mr. and Mrs. John A. Muenster, 1324 Lehmann Lane, Appleton.

**Kaukauna Community:**

Daughters to:

Mr. and Mrs. Ronald Hammond, 518 Whitney St., Kaukauna

Mr. and Mrs. Thomas Evers, route 3, Kaukauna.

Mr. and Mrs Paul Verhagen, route 1, Kaukauna.

Son to Mr. and Mrs Edward Gerhartz, 121½ W. Kimberly Ave., Kimberly.

**Theda Clark:**

Daughter to Mr. and Mrs Robert Pagel, 141 Hazel St., Neenah.

Sons to:

Mr. and Mrs. Lawrence Arend, 1239 Glenview Drive, Neenah.

Mr. and Mrs. Owen Dalton, 410½ N. Commercial St., Neenah.

Mr. and Mrs. Gerald Desens, 325½ E. Hancock St., Appleton.

Mr. and Mrs. James H. Russell Jr, 428 W. Seymour St., Appleton.

**New London Community:**

Sons to:

Mr. and Mrs. Marlyn Wege, route 2, New London.

Mr. and Mrs. Norbert Young, route 2, New London.

Twin sons to Mr. and Mrs. Sherman Krake, route 2, New London.

**Calumet Memorial:**

Daughters to:

Mr. and Mrs. David Winkler, New Holstein.

Mr. and Mrs. Fred Fauermilch, Kiel.

Mr. and Mrs. Roger Mayr, Kiel.

Sons to:

Mr. and Mrs. Melvin Faust, Kiel.

Mr. and Mrs. Cyril Schwalenberg, route 1, Hilbert.

Mr. and Mrs. Donald Holzer, route 1, Hilbert.

Mr. and Mrs. Dennis Roehrig, route 2, Hilbert.

Mr. and Mrs. Roger Schreiber, Kiel

Mr. and Mrs. Eugene Winkle, New Holstein.

Mr. and Mrs. Donald Spletter, Elkhart Lake.

Mr. and Mrs. Robert Ambrosius, 305½ Columbus St, Brillion.

## Marriage Licenses

**Outagamie County** — Clerk Mollie Pfeffer has issued licenses to:

James E Keen, 614 N Richmond St., and Janeen M. Peotter, 2020 N. Meade St., both of Appleton.

Edward J. Banker, route 1, Black Creek, and Judith M. Stritzel, 308 E High St., Seymour.

James H. Henry, route 2, and Barbara J. Lutz, both of Shiocton.

Paul John Ling Jr., 124 Green Bay Road, Appleton, and Beverly Jane Schilling, 712 Higgins St., Neenah.

**Winnebago County** — Clerk Dorothy L. Propp has issued marriage licenses to

David A. Ellefson, 846 Wright St., Oshkosh, and Nancy M. Henell, 141B W. Main St., Winneconne.

Richard W Niles, 309 Waugoo Ave., Oshkosh, and Elizabeth M. Dorschner, 1119 Winnebago Ave., Oshkosh.

James M. Funk, 729 Lincoln St., Menasha, and Emily R. Rhode, 814 Emily St., Menasha.

Wayne M. Speakes, 520 Caroline St., Neenah, and Cynthia L. Osborne, 1249 Campbell St., Neenah

Lawrence G. Egan, route 1, Omro, and Paulette A. Schuman, route 1, Omro.

Michael L Nett, 6220 Oregon St., Oshkosh, and Amy J. Jungwirth, route 1, Winneconne.

## Allis-Chalmers to Build Transformers for Power Line in Mississippi

Allis-Chalmers will figure prominently in one of the nation's biggest extra high voltage power systems by building eight large power transformers for a 500,000 volt transmission line in Mississippi.

Mississippi Power & Light Co. has ordered the units for installation on a line which will connect Jackson and Vicksburg, Miss. Four units will be installed at each city.

Allis-Chalmers will build the transformers at its West Allis (Wis.) plant. Each will carry a rating of 167,000 kilovolt amperes and will be designed to operate at 500,000 volts.

The Allis-Chalmers Appleton Works is the former Vlley Iron Works.

## Morgan PTA Topic Is Children's Futures

Planning for the Educational and Vocational Future of Our Children will be the discussion topic at the meeting of Morgan School Parent Teacher Association at 7:30 p.m. Monday.

Panel members include Mrs Kyle Ward, Day Care Center; Dean Adams, Goodwill Industries, and William Schroeder, Fox Valley Sheltered Workshop.


**TELEVISION SALES & SERVICE**

Black & White and Color

EXPERT REPAIRS ON

General Electric, Admiral, RCA, Zenith, Westinghouse, Magnavox, Motorola, Muntz, Dumont, And All Other Makes, Emerson, Hallicrafter, Sylvania, Philco

Radio Dispatched Trucks FOR FAST SERVICE CALL 2-6441

**DRUCKS ELECTRIC**

234 Main St Menasha


*Tax and Beverage Department*

# Waupaca Claim of Illegal Portage Liquor Sales May be Investigated

WAUPACA — Agents of the state tax and beverage department might be called in to investigate claims of Waupaca County residents that liquor is being purchased across the Portage-Waupaca county line in Portage County without prosecution action by Portage County officials.

Officials of both counties have said they would cooperate with state agents in such an investigation.

Waupaca County residents have complained the Portage County Sheriff's Department and the district attorney have refused to prosecute tavern owners who they claim are selling alcoholic beverages to minors from Waupaca County.

**Warning Letters**

Portage County officials told a group of Waupaca residents who recently went to Stevens Point that the policy of the county has been to send warning letters to the tavern owner.

Portage County Dist. Atty. William A. Diedrich told the group the county would prosecute the tavern owner only by having the juvenile court judge sign a waiver on the youth involved and having both the tavern owner and the purchaser stand trial.

The parents were accompanied to Steves Point by Waupaca County Sheriff Loran Frazier and City Police Sgt. Donald Fabricus, both of whom have been investigating the alleged buying of liquor across the Portage County line

Suggestions of liquor purchases came to light last September after an automobile accident in which a Waupaca youth was injured.

**Recent Case**

Police have said, however, that a more recent case involved the purchase of two bottles of liquor from a Stevens Point bar

Portage County Sheriff Nick Check said he had sent warning letters to the taverns involved in the September incident after he learned of the matter from Waupaca County authorities Check said he followed county policy of sending the letter on first offenses. He said the letter policy is followed when only a parent's complaint is received

Both Diedrich and Check indicated that if there is enough evidence to get a court conviction on the illegal sale, they would issue a warrant for the operator's arrest, even if it involved a first offense.

Diedrich said it would be "unfair" now to issue warrants for the offenses which occurred in September because the operators already have received warning letters.

**17-Year-Old**

Diedrich said he also plans to send a letter to the tavern operator involved recently in the sale of the liquor to the 17-year-old youth

The Waupaca parents have claimed publicly that by not being able to sign complaints against the tavern operator without a similar complaint against the youth involved has resulted in legal "blackmail."

Both Diedrich and Check deny the allegation and said they would uphold the current county policy.

# Voters Okay School Bonding In Clintonville

## $1 Million, 22-Room Building to Replace 68-Year-Old Plant

CLINTONVILLE — Residents of Clintonville Joint School District No. 1 approved a $1 million bond issue to finance immediate construction of a 22-classroom building to replace Longfellow School

The vote was 982 "yes" and 544 "no" and five defective ballots for a total of 1,531 votes cast in a referendum Tuesday in the high school gym.

Basic requirements for the new building are the complete replacement of the 68-year-old Longfellow School building, replacement of four rooms in four rural school houses (Marble, Bell Corners, Nicholson and Meadow Grove), and replacement of three temporary classrooms set up in the basement of the Masonic Temple.

Also included is replacement of the 45-year-old heating plant which serves the entire junior high, Longfellow and Rexford building complex, replacement of crowded and improvised hot lunch facilities for the junior high school and the grades, addition of a gym area for the grade school and junior high girls.

Also to be replaced is the junior high school library to accommodate larger groups of students and more books on open shelves, plus the addition of a separate grade school library which is not now available, and provision of adequate science room facilities for junior high school.

In addition, the new building will include a second room for the special education class for handicapped children, art room, band room, vocal music room, and an administration office

The new building was designed by Berners, Schober and Kilp, Green Bay architects. It is to be a single new two-story "L" shaped building connecting the Rexford and junior high buildings and replacing the Longfellow School

# Oleo Stirs Discussion At Farm Union Parley

## President Gilbert Rohde Warns Delegates Legislature Has Votes of Kill Tax, Color Ban

BY RAY PAGEL
Post-Crescent News Service

GREEN BAY—Some 55 policy resolutions were considered by the Wisconsin Farmers Union here Tuesday, but the one on oleo margarine provoked more discussion than all the rest combined.

Delegates opposed the resolutions committee recommendation which recognized the pressure being applied on the legislature, and was willing to drop the 15-cent tax while continuing the ban on colored oleo

President Rohde warned, "I have been advised that there are enough votes in the legislature right now to knock out the tax and color ban both." He thought farmers should show a willingness to compromise or they might lose everything.

**Reverse Compromise**

Carl H. Rhody, of Ogema, Price County Farmers Union President, was willing to compromise, but in reverse. He proposed retaining the tax but permitting the sale of margarine colored in imitation of butter. Repeal efforts are being sparked by the Wisconsin federation of Women's Clubs

Other resolutions showed no departure from Farmers Union policy of recent years.

The 39th annual convention endorsed a voluntary direct payment plan for family farm milk, more government spending for agriculture, preferential treatment for the Rural Electrification Administration, and medical care

**Rohde Renamed**

Gilbert Rohde, Greenwood, drew his seventh one-year term as president. The board of directors retained Donald M. Nelson, Ellsworth, as vice president, and Lawrence Sorenson, Chippewa Falls, as secretary-treasurer

The convention drew an attendance of over 400 About 130 were delegates representing a membership of 4,820 farm families

## Appleton Youth Hurt When Car Hits Pole

Thomas C Eggert, 19, 2307 N N. Kesting St., was taken to Appleton Memorial Hospital early this morning for treatment of injuries he received when his car went off W. Capitol Drive and hit a telephone pole.

Outagamie County police said Eggert had a leg cut and a possible head injury. He is expected to be released from the hospital today. The accident occurred shortly after 1:30 a.m.

**NOTICE!**

To better serve our customers and eliminate busy signals, we have changed all our telephone numbers and have installed a sequence telephone number arrangement.

**RE 9-6101**

IS OUR NEW TELEPHONE NUMBER FOR DAY & NIGHT EMERGENCY SERVICE

**SCHMIDT OIL CO.**



When You Buy a Piano at

**HEID'S**

at Appleton or Oshkosh

$9.75 Per Mo


NewspaperARCHIVE®

# Oscar Nominations Paradox This Year

### 'Mary Poppins' and Julie Andrews Lead; 'My Fair Lady' Next but Star Ignored

BY JAMES BACON

HOLLYWOOD (AP) — Nominations for the 37th annual Academy Awards — led by "Mary Poppins" and its star Ju" Andrews — present a paradox this year: an actress who didn't get named is causing more talk than those who did.

"Mary Poppins" got 13 nominations, including Julie's as best actress. "My Fair Lady" and "Becket" followed, with 12 each. But Audrey Hepburn, who rated critical raves in "My Fair Lady," was ignored entirely by academy members Tuesday.

Even though "Mary Poppins" is her first movie, Julie too knows how it feels to be shunned. She created "My Fair Lady" on Broadway, yet she wasn't in the running for the movie version.

**Other Nominees**

Other nominees for best actress were Kim Stanley, "Seance on a Wet Afternoon", Sofia Loren, "Marriage Italian Style", Debbie Reynolds, "The Unsinkable Molly Brown", and Anne Bancroft, "The Pumpkin Eater".

Many film folk feel Miss Hepburn's omission was an injustice, but their explanations vary.

Some say academy voting members resented the Warner Bros. decision in passing up Miss Andrews for the role of Eliza Doolittle. Some note that Miss Hepburn keeps herself aloof from the press while making a picture, whereas Julie is just the opposite. Others blame the fact that Miss Hepburn didn't do her own singing in what many consider the greatest of musical films.

At Warner's the word for Miss Hepburn's omission is: "Outrageous."

**For Best Actors**

The nominees for best actor, decidedly British in accent, were: Peter Sellers, "Dr. Strangelove"; Peter O'Toole, "Becket", Richard Burton, "Becket", Rex Harrison, "My Fair Lady", and the only nonBritisher, Anthony Quinn, "Zorba the Greek".

The best supporting actor nominations went to John Gielgud, "Becket"; Stanley Holloway, "My Fair Lady"; Peter Ustinov, "Topkapi"; Edmond O'Brien, "Seven Days in May", and Lee Tracy, "The Best Man".

Best supporting actress nominees were: Gladys Cooper, "My Fair Lady"; Edith Evans, "The Chalk Garden"; Grayson Hall, "The Night of the Iguana"; Lila Kedrova, "Zorba the Greek", and Agnes Moorehead, "Hush . . . Hush, Sweet Charlotte."

Best picture nominations were: "Becket," "Dr. Strangelove," "Mary Poppins," "My Fair Lady," and "Zorba the Greek."

The Oscars will be handed out on April 5 in Santa Monica Civic Auditorium.

**French Actors Jean Pommier** and Robert Sireygeol play the mayor and apprentice, respectively, in the Paul Claudel play "Tidings Brought to Mary" at Stansbury Theater in Lawrence Music-Drama Center March 8. They are members of Le Treteau de Paris, currently touring the United States. The production in the French language is being sponsored by UW Fox Valley Center, Lawrence University, Wisconsin State University-Oshkosh, St. Norbert College and Ripon College.

## Senator to Speak At Oneida Church

ONEIDA — Sen. William Proxmire, D-Wis., will be guest speaker at a public dinner Sunday at the parish hall of Holy Apostles Episcopal Church here.

He will seak on the Federal Economic Opportunity Act, the Anti-Poverty Program, and how provisions might apply to the Oneida area and to members of the Oneida Indian tribe.

William Vickery, area coordinator for the Anti-Poverty Program, will introduce Sen. Proxmire.

## $700 Damage in Crash Near New London

NEW LONDON—A car and semi-trailer truck collision at 7:35 p.m. Monday at U. S. 45 and State 54 caused an estimated $700 damage to the car driven by Edmund G. Facklan, 52, Manawa, according to New London police.

The truck driven by Virgil E. Vande Burgt, 28, route 1, Kaukauna, was traveling south on U. S. 45 and the car west on State 54 when the vehicles collided, police said.

FOR ADULTS ONLY!
Become a Licensed Real Estate Broker or Salesman! Start Now!
East. Fast. Low fee. VISIT FIRST CLASS FREE IN APPLETON at HOTEL CONWAY on Thursday, Feb. 25th at 7:30 P.M. Classes also in Oshkosh and Green Bay. WISCONSIN SCHOOL OF REAL ESTATE, 161 W. Wisconsin Ave., Milwaukee.

## Fox Cities Movie Times

**Appleton** — (now playing) Two on a Guillotine at 6:15, 9:45. Naked Kiss at 8 p.m.

**Raulf, Oshkosh** — (ends tonight) Disorderly Orderly at 6:30 and 9:45. Last Man on Earth, once at 8:15. (starts Thursday) Two on a Guillotine at 6:30 and 10:30. Kisses for My President at 8:25.

**Time, Oshkosh** — (now playing) Marriage Italian Style at 6:50 and 9 p.m.

**Viking** — (now playing) Marriage Italian Style at 6:30 and 9 p.m.

**Neenah** — (now playing) 36 Hours at 7:05. Goodbye Charlie at 9:15.

## 'The Deputy' Hits Another Difficulty

TERAMO, Italy (AP) — One of two groups trying to stage the controversial play "The Deputy" in Italy postponed its performance today for a week because it was not able to get a theater in Teramo.

The other company, in Florence, was still trying to get a theater for a performance Thursday.

# Television Schedules

## WLUK-TV, Channel 11, Green Bay

WEDNESDAY, P. M.
4:00—Here's Albert
5:15—News
5:30—Leave it to Beaver
6:00—Tales of Wells Fargo
6:30—Ozzie and Harriet
7:00—Patty Duke Show
7:30—Shindig
8:30—Burke's Law
9:30—The Detectives
10:00—News
10:25—Movie
12:10—News
THURSDAY, A. M.
7:35—Kartoon Karnival
9:00—Jack Lalanne
9:30—Susie
10:00—Ernie Ford
10:30—Price is Right
11:00—Donna Reed
11:30—Father Knows Best
THURSDAY, P. M.
12:00—Romper Room
1:00—Flame in the Wind
1:30—Day in Court
2:00—General Hospital
2:30—The Young Marrieds
3:00—Trailmaster

## WBAY-TV, Channel 2, Green Bay

4:00—Col. Caboose
4:30—Mickey Mouse
5:00—Yogi Bear
6:00—News, Weather, Sports
6:30—Mr. Ed
7:00—My Living Doll
7:30—Beverly Hillbillies
8:00—Dick Van Dyke
8:30—Cara Williams
9:00—Danny Kaye
10:00—Weather News, Sports
10:30—Feature Theatre
12:00—Wrestling
THURSDAY, A. M.
7:00—Cheer Up Time
8:00—Capt. Kangaroo
9:00—Physical Fitness
9:20—The Greenhouse
9:30—I Love Lucy
10:00—Andy of Mayberry
10:30—McCoys
11:00—Love of Life
11:30—Search For Tomorrow
11:45—Guiding Light
THURSDAY P. M.
12:00—Noon Show
1:00—Password
1:30—Houseparty
2:00—To Tell the Truth
2:30—Edge of Night
3:30—Secret Storm
3:30—As the World Turns

## WFRV-TV, Channel 5, Green Bay

WEDNESDAY, P. M.
5:15—News
5:30—Huntley-Brinkly
6:00—Amos 'n Andy
6:30—The Virginian
8:00—Movie
10:00—News, Weather Sports
10:20—Tonight Show
11:35—News
THURSDAY, A. M.
7:00—Today
7:25—News
7:30—Today Show
9:00—Make Room for Daddy
9:30—What's This Song
10:00—Concentration
10:30—Jeopardy
11:00—Say When
11:30—Truth or Consequences
THURSDAY P. M.
12:00—Funtime
12:30—Let's Make a Deal
1:00—Moment of Truth
1:30—Doctors
2:00—Another World
2:30—You Don't Say
3:00—Match Game
3:30—Early Show

## WSAU-TV, Channel 7, Wausau

WEDNESDAY P. M.
4:00—Bar 7 Ranch
5:00—Yogi Bear
5:30—Walter Cronkite
6:00—News
6:30—Mr. Ed
7:00—My Living Doll
7:30—Beverly Hillbillies
8:00—Dick Van Dyke
8:30—Cara Williams
9:00—Danny Kaye
10:00—News
10:30—Dr. Kildare
11:30—Late Show
THURSDAY, A. M.
7:30—News
7:35—Fun School
8:00—Capt. Kangaroo
9:00—News
9:30—I Love Lucy
10:00—Concentration
10:30—Jeopardy
11:00—Love of Life
11:30—Truth or Consequences
THURSDAY, P. M.
12:00—Noon Show
1:00—Password
1:30—House Party
2:00—To Tell The Truth
2:30—Edge of Night
3:00—Secret Storm
3:30—As the World Turns

## WITI-TV, Channel 6, Milwaukee

WEDNESDAY, P. M.
5:30—Have Gun—Will Travel
6:00—Sea Hunt
6:30—Ozzie and Harriet
7:00—Patty Duke
7:30—Shindig
8:30—Burke's Law
9:30—Bewitched
10:00—News
10:20—Late Show
THURSDAY, A. M.
6:30—RFD
7:00—Classroom 6
7:30—News
8:00—Cartoons
9:30—Flame in the Wind
10:00—Ernie Ford
10:30—Price is Right
11:00—Donna Reed
11:30—Father Knows Best
THURSDAY, P. M.
12:00—Matinee
1:30—Day in Court
2:00—General Hospital
2:30—Young Marrieds
3:00—Trailmaster
4:00—Early Show

## WISN-TV, Channel 12, Milwaukee

WEDNESDAY, P. M.
4:00—Pops Theater
4:30—Mickey Mouse Club
5:00—Huckleberry Hound
5:30—Walter Cronkite
6:00—The Rifleman
6:30—Mr. Ed
7:00—My Living Doll
7:30—Beverly Hillbillies
8:00—Dick Van Dyke
8:30—Cara Williams
9:00—Danny Kaye
10:00—News
10:10—Weather Sports
10:20—Late Crane
12:00—Peter Gunn
THURSDAY A. M.
6:45—Farm Report
7:00—Sunrise Semester
7:30—Romper Room
8:30—News
9:00—News
9:30—I Love Lucy
11:00—Andy of Mayberry
10:30—Search For Tomorrow
10:45—Guiding Light
11:00—Love of Life
11:30—Mike Douglas
THURSDAY P. M.
12:30—As the World Turns
1:00—Password
1:30—Houseparty
2:00—To Tell the Truth
2:30—Edge of Night
3:00—Secret Storm
3:30—Jack Benny
4:00—Pops Theater

## WTMJ-TV, Channel 4, Milwaukee

WEDNESDAY, P. M.
4:00—Theater
5:30—Huntley-Brinkley
6:00—Sports, Weather, News
6:30—Safari
7:30—Branded
8:00—Movie
10:00—Weather, News Sports
10:30—Tonight Show
12:00—Midnight News
12:15—Movies
THURSDAY, A. M.
7:00—Today
9:00—Today For Women
10:00—Concentration
10:30—Jeopardy
11:00—Say When
11:30—Truth or Consequences
THURSDAY, P. M.
12:00—Kids Klub
12:30—News
12:45—Gretchen Cohile
1:00—Moment of Truth
1:30—The Doctors
2:00—Another World
2:30—You Don't Say
3:00—Match Game
3:30—Dobie Gillis

## Director of Lawrence Concert Band Serves As Clinic Adjudicator

Fred G. Schroeder, professor of music and conductor of the Lawrence University concert band, has served as adjudicator for several high school band clinics in recent months.

In November, he conducted two clinics — one at Prairie du Chien for 24 southwest Wisconsin bands which was climaxed by a massed concert of 176 musicians, and another at Waukesha for suburban Milwaukee schools, including Wauwatosa, Cudahy and South Milwaukee.

Three clinics were scheduled in February — at Colby and at Reedsburg, with the last coming up Saturday for another group of suburban Milwaukee schools, including Whitefish Bay, South Milwaukee and Wauwatosa.

On May 3 he will conduct a string clinic at Waterloo, Iowa.

# Danny Kaye Leads Card On TV Today

**8-10 (Channel 2)** — Again The Danny Kaye Show is the most inspired and inventive midweek session. There's a lot of good humor and tunes in this outing.

* * *

**8:30-9 (Channel 5)** — Time lingers heavily with "Shadows of the Past" on The Virginian. The tale, which was Ryker (Clu Gulager) mistrusting the motives of his best pal's girl, could have been told in half the time. Marilyn Erskine is the lady in question, and Jack Warden is her shy beau of one week. (COLOR)

* * *

**7-7:30 (Channel 2)** — Admirers of My Living Doll have a treat in store for them when ballerina Susan Wendell twists an ankle and robot Julie Newmar takes her place.

* * *

**7-7:30 (Channel 11)** — "It Takes a Heap of Livin' " on The Patty Duke Show is the sort of way-out script that the Lane girls rejoice in. Although it doesn't look like it, their home in Brooklyn Heights turns out to be a historical building.

* * *

**7:30-8:30 (Channel 11)** — The Supremes, whose twisting bodies and twisting lyrics have made them best-selling recording artists, headline Shindig.

* * *

**8-8:30 (Channel 2)** — Rob Petrie falls into another trap on The Dick Van Dyke Show. He invests in a shoe store, operated by Lou Jacobi, and discovers that a clerk's life is not always a merry one, especially when he is dealing with women customers.

* * *

**8-10 (Channel 4-5)** — "Key to the City" on Wednesday Night at the Movies is a slick romantic comedy which has Clark Gable and Loretta Young as middle-aged mayors who fancy themselves as teen-aged lovebirds.

* * *

**8:30-9:30 (Channel 11)** — Gene Barry, complete with Red nose and white face, joins a circus as a clown on Burke's Law to solve "Who Killed the 13th Clown?" Others in the three rings, and all suspects are Terry-Thomas, Jack Weston, Corinne Calvet, Joan Caulfield and Betty Hutton.

## 'Brotherhood '65' Topic Of Viewpoint Panel On WLUK-TV Thursday

In conjunction with Brotherhood Week and the University of Wisconsin, WLUK-TV's Viewpoint series will present a program entitled "Brotherhood '65" at 10:25 p.m. Thursday.

Panelists include George Burridge, president of Nau's; James Regan, chairman of philosophy department, St. Norbert College; Norman Miller, attorney, and Father Robert Brooks, professor of sociology, St. Norbert College.

Viewers are invited to telephone questions to the panel.

Bill Vickery, assistant to the director of the Green Bay and Fox Valley Centers of the University of Wisconsin, will serve as special guest co-moderator, with Donald Parcher, director of news and special events of Channel 11.

## Special Events

**Lawrence University Theatre** — (through Saturday) Henrik Ibsen's The Wild Duck, 8:15 p.m., Stansbury Theater, Music-Drama Center.

**Oshkosh Community Players** — (through Friday) Cloud 7, Grand Theater, Oshkosh, at 8 p.m.

**AGA Show** — (through Saturday) Midwinter show of Appleton Gallery of Arts, 6th Floor, H. C. Prange Co. during store hours.

**Student Recital** — (Thursday) Soprano Shirley Barstow, 8:15 p.m., Harper Hall, Music-Drama Center.

**Barbershop Smoker** — (Thursday) Open meeting of the Appleton SPEBSQSA chapter, 8 p.m., Odd Fellows Hall, 1620 W. Winnebago St.

**UW Green Bay Center** — (Thursday) Brass trio with piano; John Barrows, French horn player; Carroll Chilton, pianist; Robert Gutter, trombonist; Don Whitaker, trumpeter, 8 p.m., Green Bay Center.

**Sparkle of Spring style show** — (Thursday) Appleton Business and Professional Women's scholarship benefit, 7:30 p.m., Appleton Elks Club.

## Jackie Mason Files Suit Against Sullivan

NEW YORK (AP) — Comedian Jackie Mason has filed a $3 million libel and slander suit against Ed Sullivan and Robert Precht, producer of Sullivan's television show.

Mason said in papers in State Supreme Court Tuesday that Sullivan claimed that the comedian made obscene gestures on the program last Oct. 18. This was false and untrue, Mason claimed.

Fits under cabinets, in bookcases
because the antenna's up front in the handle

MOTOROLA CADET 12" PORTABLE TV

Smart, compact design. Easy-to-grip handle makes carrying easy and convenient. Has permanently etched circuits...frame-grid R.F. Amplifier 4-circuit VHF tuner...Solid State UHF Tuner.

The VHF antenna is up front in the handle—not in the back...so set fits in bookcases, under kitchen cabinets, and other awkward places. UHF antenna clips on VHF antenna. Attractively finished back has convenient cord holder.

Up-front controls for easy tuning. Front-mounted 3" Golden Voice' speaker beams sound forward at viewer. UHF and VHF channel numbers are illuminated on Model 12BP71A.

Private-listening earphone permits enjoyment of TV without disturbing others . . . included with Model 12BP71A. Cabinet colors for this Model: Tawny Beige and White, Bristol Blue and White, Bird Yellow and White, Mandarin Orange and White.

FULL YEAR GUARANTEE! Manufacturer's full year guarantee covers free exchange or repair of any tube or part proven defective in normal use. Arranged through us, labor extra.

$112
MODEL 12BP70A in Clay Beige and White cabinet

GOOD HOUSEKEEPING
425 W. College Ph. RE 4-5667

"ONE OF THE YEAR'S 10 BEST!" —N.Y. Times
"Hilarious! Sentimental! Performed with Unbridled Gusto!" —Time Magazine
"Loren and Mastroianni are Superb!" —The New Yorker

Joseph E. Levine presents
Sophia Loren Marcello Mastroianni
Winners of Golden Globe Award for Best Actress and Best Actor of the Year.

Marriage Italian Style
(Not to be confused with "DIVORCE ITALIAN STYLE")
Produced by Carlo Ponti
Executive Producer Joseph E. Levine
Based on the play "Filumena Marturano" by Eduardo De Filippo
Color
STARTS TODAY
OPEN 5:45 — START 6 P.M.
FEATURE TIMES AT 6:30 P.M. & 9 P.M.
Viking

Any way you slice it... it's the screen's new high in good clean-cut fun!
STARTS TODAY

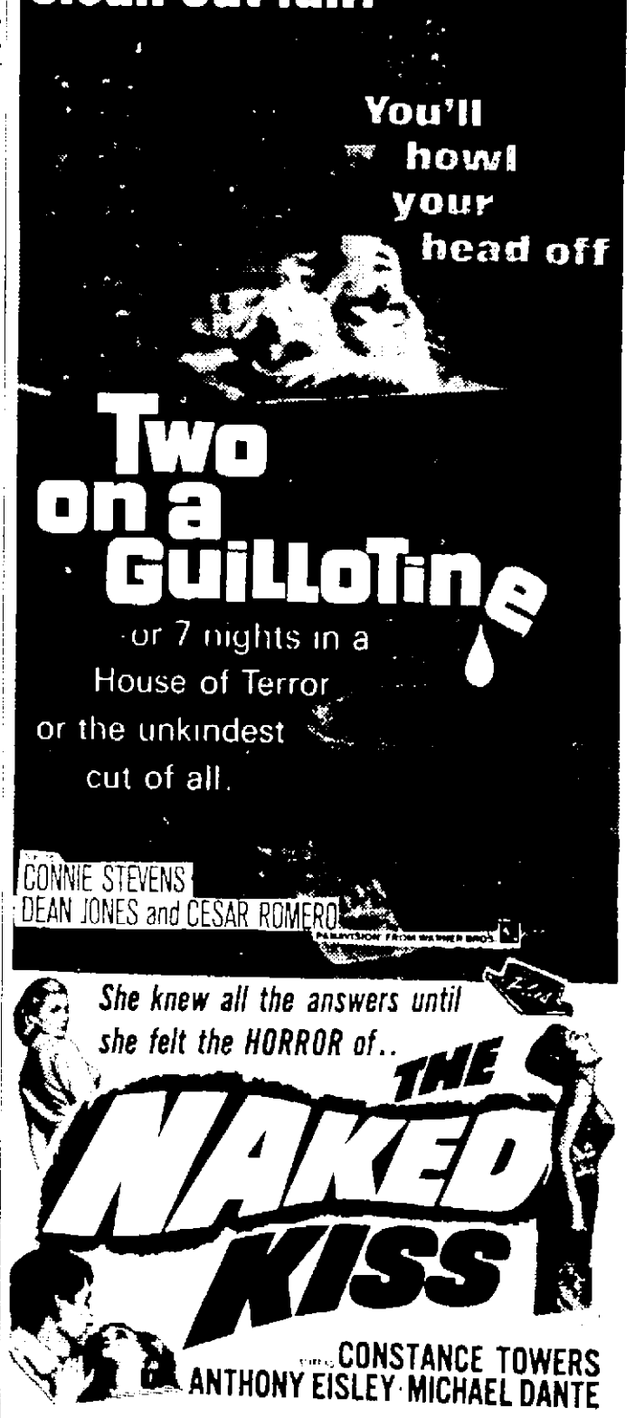


★ APPLETON ★

NEENAH LUXURY Theatre
TONITE & THUR. Doors Open 6:30
STARTS TONITE!
• TECHNICOLOR • CINEMASCOPE

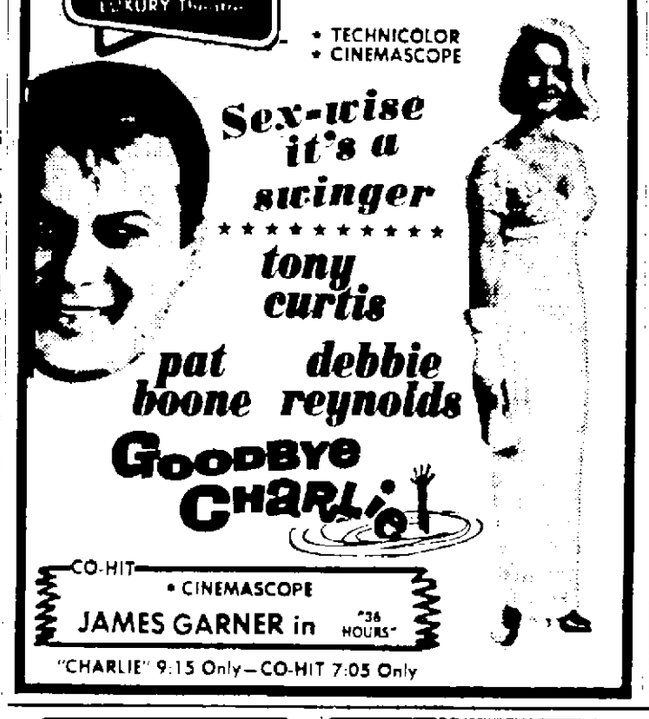


CO-HIT • CINEMASCOPE
JAMES GARNER in "36 HOURS"
"CHARLIE" 9:15 Only—CO-HIT 7:05 Only

BLEIER'S 201 S. Walnut Appleton
Wednesday Night Special
STEAK
SERVED FROM 5:00 to 11:00 P.M. EVERY WEDNESDAY
Make This the Week To Try a Bleier's Special!

TONIGHT
Brought Back by Popular Request
The Milwaukee "Jaguars"
Featuring the GO-GO GIRLS Karen and Jan
No Admission — No Cover Charge
EDDIE MULLIN'S TOWN CLUB
1513 N. Richmond St., Appleton

LIVE MUSIC! TONIGHT, FRIDAY AND SATURDAY NIGHTS!
Featuring . . . Tonight: Kelly DiCianni Trio
Friday: Jim Clark Trio
Saturday: "Twilite Quartet"
Tap Beer at All Times!
Ron Plach and Mike Syring, Owners
Dance at the Gala New TWILITE CLUB (Formerly Nee-Vin) 3 Mi. S. of Neenah on Hwy. 41

SKALL'S

YES Entertainment Nitely by JACK CAAR
In the popular PIANO LOUNGE
Colonial Wonder Bar

BONDSHIRE SHOES
for Men & Boys
• Crush-Proof Counters
• Sizes from A to EEE
Jerry Lyman Shoe Service
309 W. College Ave., Appleton
(Across from Sears & Penneys)
"The Best in Shoe Repairs"

Fine Entertainment
TONITE
(Starting at 8:45 p.m.)
featuring the popular
"RAMBLERS"
Playing your favorite tunes at . . .
SABRE LANES
1330 Midway Road

TRY POST-CRESCENT CLASSIFIED ADS

LAWRENCE UNIVERSITY THEATRE
Presents
"THE WILD DUCK"
by
HENRIK IBSEN
Wednesday — Saturday, Feb. 24 thru 27
8 P.M. Stansbury Theatre
Tickets at University Box Office — Music-Drama Center
115 N. Park Ave. — Open Weekdays 12 to 6 P.M.
Adults $1.50 — Students 75c

NewspaperARCHIVE®

# YES, A&P has the MEAT BUYS!

Trying to get by on a small budget—you'll find A&P Super-Right meats to offer festive eating at money saving prices. Take advantage of this week's value in fine textured, corn-fed pork.

## Pork Loin Roast

Super-Right 7-Rib Portion **39¢** Lb.

Nothing Goes Better With Pork! A&P **Applesauce** 3 1-Lb. Cans 49c

| | | | |
|---|---|---|---|
| Longhorn | A&P Natural Rindless Cheese | Lb. | 65c |
| Heinz Soup | Meatless Asst. | 8 10½-Oz. Cans | 1.00 |
| Pot Pies | Fox Deluxe Frozen | 3 8-Oz. Pies | 50c |
| Salad Dressing | Ann Page Save 4c | Qt. Jar | 45c |
| W.K. Corn | Sultana | 8 16-Oz. Cans | 99c |
| Corn | Iona Cream Style | 8 16-Oz. Cans | 98c |
| Black Pepper | Ann Page Save 20c | 4-Oz. Can | 49c |
| What a Buy Tomato Juice | | 5 Full Qts. | 99c |
| A&P Brand Instant Coffee | Reg. 1.39 Save 20c | 10-Oz. Jar | 1.19 |
| Potato Chips | Jane Parker Reg. 65c Save 16c | Lb. Pkg. | 49c |
| Chiffon Cake | Orange or Lemon Save 10c | Ea. | 55c |
| Peach Pie | Regular 49c Save 10c | Ea. | 39c |

**Jane Parker Bread Box**

These are but four of A&P's 37 varieties on sale every day of the week! Choose a different loaf each time you shop.

| | | |
|---|---|---|
| Italian Bread—Sliced | Lb. Loaf | 29c |
| Plain Rye—Sliced | 1½-Lb. Loaf | 33c |
| Protein Bread—Sliced | Lb. Loaf | 31c |
| Cheese Bread—Sliced | Lb. Loaf | 35c |

| | | | |
|---|---|---|---|
| Pink Salmon | Coldstream Brand | Lb. Can | 59c |
| Catsup | American Beauty | 7 14-Oz. Btls. | $1.00 |
| Iona Peas | or Cream Style Golden Corn | 8 1-Lb. Cans | 99c |
| Creamettes | Cut Spaghetti | 2 -Lb. Pkg. | 39c |
| Tomato Soup | Ann Page | 10½-Oz. Can | 10c |

Redeem Your A&P Mailer Coupon for

**Free Coffee Mug**

Your Coupon Expires Feb. 27, 1965

**Redeem 3 Other Valuable Coupons!**

*Health & Beauty Aids*

AT DISCOUNT PRICES

| | | | |
|---|---|---|---|
| Rise Lather | Regular Save 15c | 6¼-Oz. Tube | 54c |
| Rise Lather | Cool Save 15c | 6¼-Oz. Tube | 54c |
| Listerine | Oral Antiseptic Save 5c | 3-Oz. Btl. | 33c |
| Williams 'lectric | Shave Save 7c | 3-Oz. Btl. | 59c |
| Dristan Tablets | Save 19c | 24 Tablets | 79c |

## Bananas

Serve 'em Often at This Attractive Price! **12¢** Lb.

| | | | |
|---|---|---|---|
| Green Pepper or Gr. Onions | | 3 For | 29c |
| Crisp 36 Size Pascal Celery | | 2 Stalks | 29c |
| Washington Delicious Apples | | 7 Lbs. | $1.00 |
| White—U.S. No. 1 Size Northern Potatoes | | 20 Lb. Bag | $1.49 |

*A Terrific Price*

Large 88 Size Navel Eating

**ORANGES 69c** Doz.

Super Right **Pork Loins** Whole or Rib Half Lb. **49c**

Fresh, Lean, Meaty **Spare Ribs** 3 to 5 Lb. Ave. Lb. **36c**

*More A&P Pork Chops!*

| | | |
|---|---|---|
| Center Cut Rib Pork Chops | Lb. | 55c |
| Center Cut Loin Pork Chops | Lb. | 65c |
| Rib End Pork Chops | Lb. | 43c |
| Country Style Spareribs | Lb. | 43c |
| Sliced Pork Loin Full Rib Half | Lb. | 53c |
| Sliced Pork Loin Half | Lb. | 63c |

Armour's Smoked **Summer Sausage** Lb. **59c**

Your Choice **Chunk Bologna or Braunschweiger** Lb. **37c**

Powdered Detergent **Dash** 9-Lb., 13-Oz. Save 30c **$1.99** 3-Lb., 3¾-Oz. Save 10c **67c**

New 5 Qt. Size **Fleecy White Bleach** 7c Off Label *Real Value* **65c**

**SAVE 25c** Regular $1.35 **$1.04** 5-Lb. 11-Oz.

**SAVE 10c** 3-Lb., 5¾-Oz. Regular 79c **67c**

## Lent Starts March 3rd

Easter comes a bit early this year—with Ash Wednesday falling on March 3rd. You may wish to take this time to stockup on these fish and seafood favorites!

**Ocean Perch** FROZEN FILLETS Cap'n John's No Fuss! Lb. Pkg. **45c**

| | | | |
|---|---|---|---|
| Breaded Shrimp | Cap'n John's | 2 -Lb. Pkg. | $1.99 |
| Frozen Fish Sticks | Cap'n John's | Lb. Pkg. | 55c |

**Imported From W. Germany by Armour!**

Exclusive! 60 charming life-like animated robots and animals to entertain and delight the entire family. Enjoy A&P's carnival of values!

**Last Week of Circus! Bring the Children!**

HOT DOGS with Trimmings **2 for 15c**

Thurs., Fri. & Sat., Feb. 25-26-27

| | | | |
|---|---|---|---|
| Del Monte | Cream Style Golden Corn | 2 1-Lb., 1-Oz. Cans | 39c |
| Del Monte | Whole Kernel Corn Vac. Pack | 2 12-Oz. Cans | 43c |
| Del Monte | Whole Kernel Corn | 2 1-Lb., 1-Oz. Cans | 39c |
| Pillsbury | Sweet or Buttermilk Biscuits | 3 8-Oz. Pkgs. | 29c |
| King Midas Flour | | 10-Lb. Bag | $1.13 |
| Lipton's Tea Bags | | 48 in Pkg. | 59c |
| Cookies | Flavor-Kist Box Bons | 2 11-Oz. Pkgs. | 89c |
| Oreo Cremes | Nabisco Cookies | Lb. Pkg. | 49c |
| Hill's Bros. | Coffee Reg. or Drip | 3-Lb. Can | $2.38 |
| Dove | Liquid Detergent 12-Oz. 35c—22-Oz. 66c | Qt. Btl. | 87c |
| Kitchen Charm | Wax Paper | 100-Ft. Roll | 21c |
| Angel Food Facial Tissue | | 6 400-Ct. Boxes | 1.00 |
| For You Bird Lovers Wild Bird Food | | 5 Lb. Bag | 39c |
| Smucker's Old Fashioned Ice Cream Topping | 12-Oz. 29c | 1-Lb., 4-Oz. | 39c |
| Borden's Vanilla or Chocolate Ice Cream | | Gal. | 99c |

**FREE COTTON CANDY SATURDAY, FEB. 27 ONLY**

THE GREAT ATLANTIC & PACIFIC TEA COMPANY, INC.

**A&P Super Markets**

AMERICA'S DEPENDABLE FOOD MERCHANT SINCE 1859

Prices in effect in Appleton and Neenah, Feb. 24 thru Feb. 27

NEWSPAPERARCHIVE®
NEWSPAPERARCHIVE®

To Your Good Health

# Surgery Is the Only Way to Cure Cataracts

BY JOSEPH MOLNER, M.D.

Dear Dr. Molner: With cataracts, how long should a person wait before an operation? Can anything be done to hold them back, such as eye exercises, vitamins, cold water applications, etc.? — H. S.

Many questions come to me on cataracts because so many more people are now growing to the age at which cataracts become a common problem. (Yes, in rare cases, and from special

Dr. Molner

circumstances, catracts can occur early, even in childhood, but by far most of the cases occur in middle age and later, especially later.)

Let's explain a cataract There is a lens in the eye, which focuses light just as a camera lens, except, of course, the wonderful lens in the eye can change its focus almost instantly when we shift from looking at something far off to something nearer

Sometimes this lens in the eye starts to become cloudy instead of being perfectly clear That is a cataract. As the lens becomes cloudier, you can't see through it very well, just as you can't see through a frosted glass windowpane. Some light comes through, but you still can't see clearly.

**Started by Injury**

Sometimes an injury starts a cataract. Sometimes a disease, such as diabetes And some times, so far as we know it develops because of sheer age (or whatever happened to us while we were growing older).

Therefore, to prevent cataracts, avoid injury to the eyes Doctors warn people about diabetes. It is the neglected type, rather than that receiving regular treatment, which causes the most damage.

There is no way to prevent cataracts There are no exercises, vitamins or anything else which will stop them or slow them down.

However, in some people they develop rapidly and in others they develop slowly. In some cases, drugs can be used to dilate the pupils of the eyes, so that more light can enter and pass through portions of the lenses which have not yet been clouded too much. This can, therefore, delay the time at which surgery is necessary.

But when you can't see well enough to do whatever you want to do, the only answer is an operation to remove the cloudy lens, and then to wear glasses to compensate for the missing lens

The operation can be performed whenever it is needed A jeweler or bookkeeper or someone who depends on sharp eyesight should have the operation sooner than someone who can get along seeing things less clearly.

If one eye has a cataract, usually (not quite always) the other eye will have one, too, but ordinarily one develops faster or sooner than the other, so the best practice is to remove the worst cataract first, and the other one later

* * *

Dear Dr. Molner: Do you know of any way to get rid of fat ankles? I have been exercising but it doesn't seem to help much. — A R.

Losing weight is the only way I know.

* * *

NOTE TO TEA FAN: If you like alfalfa tea or any of the others that you mentioned suit yourself about drinking them, but none has any medicinal value and won't cure "nerves" or ulcers

* * *

Never take a chance on diabetes; For better understanding of this disease, write to Dr Molner in care of the Post-Crescent for a copy of the booklet, "Diabetes — The Sneaky Disease" Please enclose a long, self addressed, stamped envelope and 25 cents in coin to cover cost of printing and handling.

Because of the tremendous volume of mail received daily, Dr Molner regrets that he can not answer individual letters, but whenever possible he uses readers' questions in his column.

(Copyright, 1965)

# Little Wolf Official Will Retire After Serving 28 Years

MANAWA — Louis Kienetz, treasurer of the Town of Little Wolf for the past 28 years announced this week he will not seek re-election for reasons of health.

Kienetz, 71, was first elected town treasurer in 1937 when he defeated his opponent by 44 votes.

Kienetz also served as secretary of Little Creek Cheese Factory, until it terminated business operations. He held this position for 22 years.

A life long resident of the Town of Little Wolf, he and his wife have lived at their present farm home since 1921. They operate a small farm for general cropping two miles east of here.

60 to 90 Days

# Licenses Loss Need Not Necessarily be a Year

Twelve or more demerit points do not necessarily mean a year's license loss for Wisconsin drivers

The state motor vehicle department points out that most point system revocations are for only 60 to 90 days. Revocation, however, is the key word in the system.

John W. Thompson, director of the driver control division, points out that revocation means a person must pass a complete driver license re-examination and maintain proof of financial responsibility on file with the department for three years, after the revocation period has ended

Many revocations, however, are for a full year, including those for driving while under the influence of intoxicants, conviction of driving while license is revoked or suspended, or failure to show proof of financial responsibility when required; court ordered revocations, and several other conditions may be cause for setting a one full year revocation period, Thompson said

But a person can have his driver license revoked by the motor vehicle department under the demerit point system without ever receiving 12 points in any one year.

Thompson explained that the point system is cumulative, since 12 points in one year, 18 points in two years, or 24 points over three years can bring mandatory revocation.

For instance, if a driver "earned" 10 points in one year and only eight the second year revocation still would be mandatory. And the cumulative effect continues into the third year, so that a person with 10 points the first year, only seven the second year and eight the third year also would be subject to mandatory revocation, with the accompanying re-examination and financial proof.

This continues over any three-year period, Thompson said.

**Point Reduction**

On the bright side, driving without a traffic conviction earns a reduction in points to zero over three years.

Length of revocation in cases other than mandatory 12-month cases is determined by a well-defined pattern which takes a person's past driving record and the seriousness of the current case into consideration, Director Thompson explained

Revocation for two months is standard for 12 to 15 points unless a prior bad driving record exists. When the point loss is 15 to 18, the usual revocation is for three months and in event of a bad prior driving record, the 90-day revocation may be for 30 days longer and it may be for an even longer period where there was accident involvement.


KRESGE'S
NATIONAL BRANDS
At These Low Cut Prices - Thur. - Fri. - Sat.

Charmin Facial Tissue 400 Count 18c 3 DAYS!

"Cannon" Bath Towels Solids & Stripes Reg. 59c 44¢ 22x44"

7-oz. Johnson's PLEDGE Reg. 89c 3 Days 73¢ Just spray on and wipe for waxed beauty instantly as you dust. Cleans, protects. 3 DAYS!

Eveready "D" BATTERIES 2 for 23¢

Regular $1 Values - Three Days Only! 1 each White, Green, Pink, Yellow, in package

Cannon WASHCLOTHS Reg. $1 pack. 8 for 88¢ Heavy terry cloth. 2 ea. of 4 solid colors.

Cannon TERRY TOWELS Reg. $1 pack. 5 for 88¢ 15x26" fringed all-purpose towels.

48" O'Cedar SQUEEZE MOP Reg. 2.95 1.99

HERSHEY KISSES Reg. 79c lb. 3 Days Only! 56¢ lb. Silver foil wrapped Hershey chocolate

27-oz. Klear FLOOR POLISH Reg. 98c 3 Days 73¢ Johnson's self-polishing wax. Never yellows!

Snap-On CURLERS $1 Value 3 Days 57¢ Plastic magic spring curlers.

Reg. 5.67 - 3 Days! Beacon Thermal BLANKETS Reg. 5.67 Value! Can be used as a bedspread 72x90". White and colors. 4.44 3 days only!

Sterling Bowl DEODORANT Reg. 25¢ 3 Days! 17¢

Very Special for 3 Days Only!

Coats & Clark's 4 SPOOLS of Mercerized THREAD Reg. $1 74¢ 275 Yds. ea. #50 white 3 Days Only!

Aqua Net HAIR SPRAY 13 oz. Size! 62¢

Listerine ANTISEPTIC 14 oz. Reg. 83¢ 64¢

4 oz. Aerosol DEODORANT Gillette Right Guard Reg. 87¢ 62¢

5-oz. King Size BRYLCREEM Reg. 84¢ 64¢

1/5x1000" Cello TAPE Reg. 23¢ 3 Days! 17¢ 3 Days Only!

Box of 64 CRAYOLAS Reg. 74¢ 3 Days 62¢ Primary colors and shades. Non-toxic

Head & Shoulders SHAMPOO Reg. 87¢ 68¢

Alka-Seltzer 25 Tablets Reg. 59c 47c

Kotex BOX of 48 Reg. 1.41 1.18

Modess BOX of 48 Reg. 1.37 1.18

1210 PRIZES! Pick up your entry blank at Kresge's for Famous Brands Festival of Values SWEEPSTAKES 1st prize a new Mercury sedan!

FOX point SHOPPING CENTER — NEENAH — Open 10 to 9 Daily

S.S. KRESGE CO. YOU CAN "CHARGE IT" AT KRESGE'S

DOWNTOWN APPLETON 110 WEST COLLEGE AVE. Open Daily 9 to 5 Mon. & Fri. 9 to 9



BEEF UP hearty appetites at Treasure Island

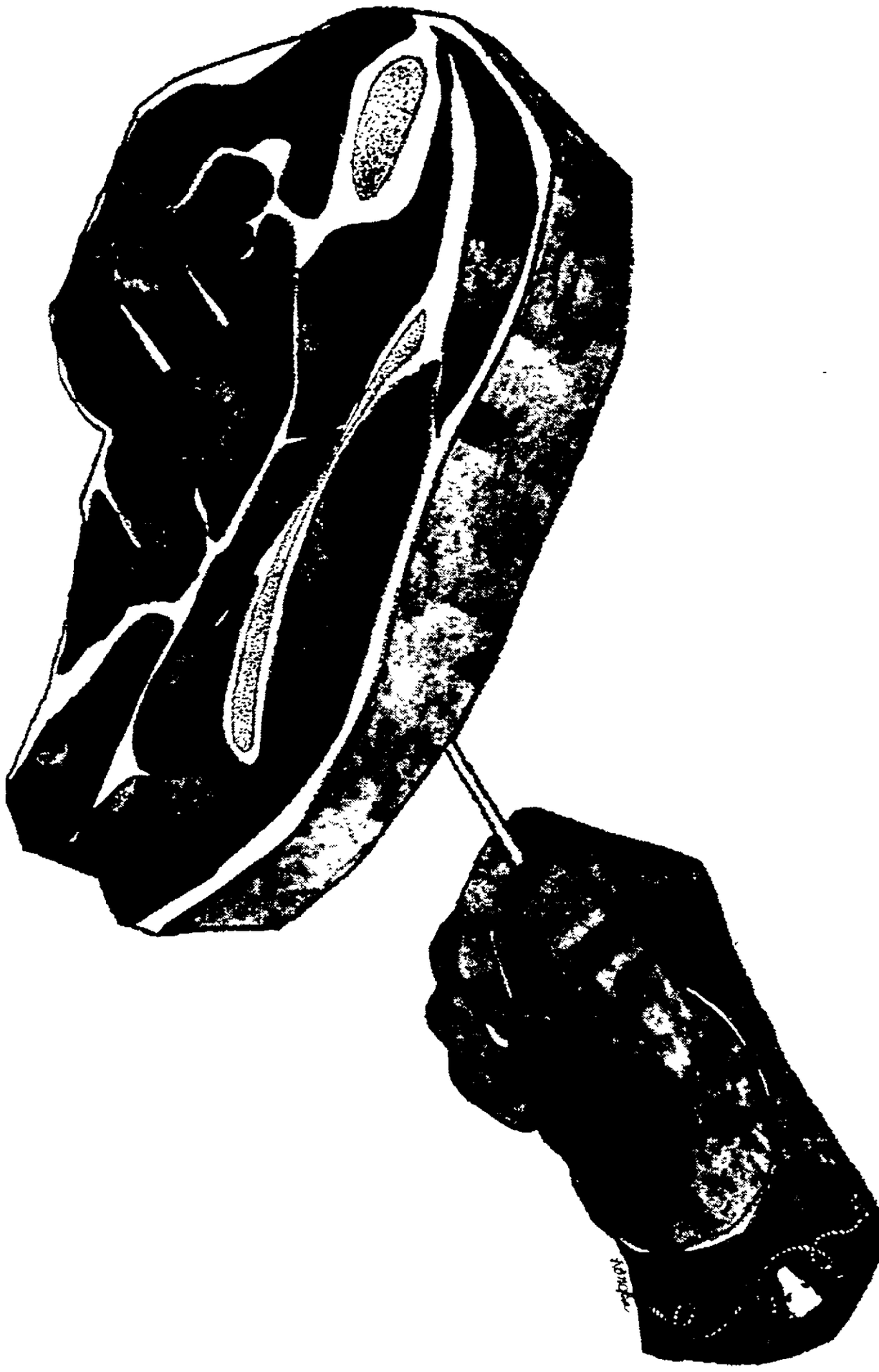

TOTAL SAVINGS PROGRAM

Everyone agrees that meat is the mainstay of the meal and there is no substitute for the quality and flavor of corn fed mid-western beef. Your Treasure Island meat market features the top of the U.S.D.A. choice grade beef. This beef must meet rigid specifications before being accepted by Treasure Island. These specifications provide for weight, age and bloodline selection that have proved out over years of research to provide the finest, most flavorful, most tender, juicy beef.

Although the meat department is self-service special cuts are readily available upon request. Your Treasure Island butcher will also prepare sides or quarters of beef for your freezer. All cutting, trimming and wrapping of individual cuts is free.

In addition to the lowest possible market prices, Treasure Island provides "Extra Value Trim," abbreviated E.V.T. These specifications provide that all excess bone and fat shall be removed before weighing. Thus, there is little or no waste. Customers pay only for the meat that is served. Treasure Island meat prices are low because you get the benefits of savings achieved by volume selling, fast turnover and efficient handling!

Shouldn't you be shopping and saving at the bargain loving Treasure Island Food Department?

You Always Get More Than You Bargained for

Open Daily from 10:00 A.M. to 10:00 P.M.

Treasure Island

QUALITY AND SATISFACTION GUARANTEED OR YOUR MONEY BACK

FOOD DEPARTMENT


NewspaperARCHIVE®

# budget stretchers

Starting with *fresh, flavorful fryers*—there's a whole world of eating enjoyment waiting for you at Red Owl this week! And the accent's on savings in every department—from Red Owl Insured Guaranteed Fresh Produce—frozen, canned and dairy departments! All to trim your food budget—*without* sacrificing the variety your family loves!

FROM **RED OWL**

RED OWL (ALL EXCEPT ASPARAGUS) FROZEN
**Vegetables** 6 8-OZ. PKGS. & UP $1.00

TOM THUMB FROZEN
**Steakettes** 1 LB. 7-OZ. PKG. 79¢

NEW RED OWL CONDENSED
**Tomato Soup** 10 10½ OZ CANS 89¢

RED OWL
**Catsup** 6 14 OZ. BOTS. 93¢

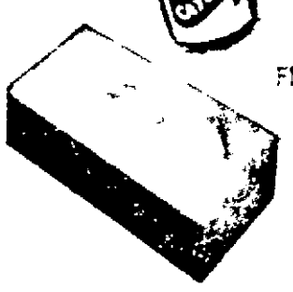

FLEUR 2-PLY (WHITE OR COLORS) FACIAL
**Tissue** 6 200 2 PLY BOXES $1.00

FRESH WHOLE
**FRYERS** lb. 27¢

CUT-UP QUARTERS ..... 29¢

FRESH FRYER
**LEGS WITH THIGHS** 39¢ lb.

OSCAR MAYER SKINLESS
**WIENERS** 1-LB. PKG. 49¢

FRESH
**FRYER BREASTS** .. 49¢ lb.

LEAN — BONELESS
**PORK CHOPS** Lb 79¢

FRESH — WHOLE STEWING
**CHICKENS** ..... 19¢ lb.

100 FREE EXTRA STAMPS
With the Purchase of
OCOMA FROZEN TURKEY ROAST lb 89¢

SWIFT PREMIUM — FULLY COOKED SMOKED
**PICNICS** ..... 29¢ lb.

FRESH FROZEN—WHOLE 2 to 3-LB AVG. BEEF
**TENDERLOINS** .... 69¢ lb.

*Health & Beauty Dept. Specials*

**Anacin** ..... BOTTLE OF 50 68¢
**Micrin** ANTISEPTIC ..... 14 OZ. BOT. 68¢
**Baby Oil** JOHNSON & JOHNSON ..... 4 OZ. BOT. 44¢
**Band Aid Strips** J&J ECONOMY PKG OF 70 ..... 62¢
**Vick's Vapo-Rub** ..... 1½ OZ. JAR 47¢

Budget Stretchers

PINEAPPLE GRAPEFRUIT (1 QT., 14 OZ.)
PINEAPPLE ORANGE (1 QT., 14 OZ.) OR GRAPE (1 QT.)
**Fruit Drinks** 4 CANS $1.00

HARVEST QUEEN FRUIT
**Cocktail** 1 LB., 14 OZ. CAN

HARVEST QUEEN HALVES
**Pears** 1 LB. 13 OZ. CAN

RED OWL ELBERTA HALVES
**Peaches** 3 1 LB., 14 OZ. CAN CANS 89¢

*Guaranteed Produce*

CRISP, TANGY EXTRA FANCY WINESAP
**APPLES** 4 lbs. 49¢

CRISP, GREEN
**PASCAL CELERY** STALK 19¢

SWEET AND TENDER
**CARROTS** ..... 2 1 LB CELLO BAGS 25¢

FRESH FLORIDA HEALTHFUL AND DELICIOUS
**ORANGE JUICE** ..... ½ GAL 69¢

FOR TV OR AFTER SCHOOL SNACKS
**SALTED IN THE SHELL PEANUTS** 2 LB PKG 89¢

*Bakery Special*

CRUNCH
**DONUTS** 49¢ DOZ.

BRAN
**MUFFINS** 6 for 19¢

*Check these "Budget Stretchers"*

RED OWL REFRIGERATED
**Biscuits** BUTTERMILK OR HOMESTYLE 4 8 OZ PKGS 29¢

BRIMFULL CREAMY
**P'nut Butter** . 3 LB. JAR 98¢

BETTY CROCKER (CHOICE OF 6)
**Cake Mix** .... 3 1-LB 2½ OZ PKGS 88¢

FLAVOR KIST (CHOICE OF 4)
**Cookies** ..... 2 10 OZ PKGS. &UP 89¢

GOLD MEDAL
**Flour** ..... 10 LB BAG 1.05

NEW LO SUDS DETERGENT
**Wash** ..... 3 LB. PKG. 59¢

JENO'S WITH CHEESE
**Pizza Mix** ..... 15½ OZ PKG 39¢

NESTLE'S HOT
**Cocoa Mix** ..... 1 LB CAN 49¢

S&H GREEN STAMPS

Open Hours DAILY 9 a.m. to 9 p.m.

GP 2-27

**RED OWL**

*WE RESERVE QUANTITY RIGHTS NO SALES TO DEALERS, PRICES GOOD THRU SATURDAY, FEBRUARY 27TH*

SUPREME DUTCH APPLE
**Cookies** ..... 1 LB BAG 49¢

UNDERWOODS
**Deviled Ham** ... 2 4½ FAMILY SIZE CANS 45¢

CONDENSED DETERGENT
**All** ..... 3 LB PKG 75¢

(4¢ OFF)
**Handy Andy** .. 12 FLUID OZ. BOTTLE 64¢

VEG ALL MIXED
**Vegetables** ..... 2 1 LB 1 OZ CANS 39¢

NABISCO SPOON SIZE
**Shredded Wheat** 12 OZ PKG 29¢

FLUFFY
**All** ..... 3 LB PKG. 75¢

**Lifebuoy** ..... 3 REGULAR BARS 37¢

INSTANT
**Coffee Mate** .... 6 OZ JAR 42¢

KEN L RATION, REGULAR
**Dog Food** ..... 1 LB 10 OZ CAN 23¢

COLD WATER, LIQUID
**All** ..... QT BOTTLE 69¢

**Lifebuoy** ..... 2 BATH BARS 35¢

CONTADINA
**Tomato Paste** ... 2 6 OZ CANS 25¢

WATER CONDITIONER
**Calgon** ..... 2 LB PKG 65¢

DETERGENT TABLETS (10¢ OFF)
**Vim** ..... 2 LB 8-OZ PKG. 66¢

GEDNEY, PANTRY STYLE
**Pickles** ..... QUART JAR 39¢

BROKEN CHUNKS
**Dipping Chocolate** ..... LB 39¢

**PRICES EFFECTIVE**
Appleton - Neenah - Menasha
**RED OWL STORES**

NEW CHERRY OR TUTTI FRUITTI
**Metrecal** ..... 6 8 OZ CANS $1.44

NewspaperARCHIVE®
NewspaperARCHIVE®

Someone Gives Tip

# U. S. Usually Warned Reds to Demonstrate

BY HENRY S. BRADSHER

MOSCOW (AP) — Usually there is a warning.

Someone, perhaps an American exchange student or a friendly neutral, telephones the U.S. Embassy that a notice is up for a demonstration.

Some person, with official approval at least, has ordered a group of students to gather in front of the Soviet Foreign Ministry.

They are to march three blocks to the U.S. Embassy and protest air raids on North Viet Nam, U.S. actions in the Congo or something similar.

The embassy calls the Foreign Ministry to ask for police protection.

**10-Story Building**

Then the embassy begins preparations based on the expectation, born of hard experience, that there will not be much protection.

The U.S. Embassy is a 10-story building. The ground floor, penetrated by two driveways with massive iron gates, contains administrative offices and the consular section. From the second through seventh floors are residential apartments.

The heart of the embassy, where Ambassador Foy D. Kohler and others have their offices, is the top three floors, entered through just one steel door.

Plywood panels are put up inside windows facing the street on the ground floor to catch flying glass.

**Apartments Abandoned**

The 23 American women and 19 Russians who work on the ground floor put typewriters and other equipment under desks, draw curtains behind the windows and leave. Apartments from the second through sixth floors are virtually abandoned.

Three American men, led by administrative officer Roger A. Provencher, and seven members of the embassy's Marine Corps guard unit then take over the ground floor. The driveway gates are locked and heavy trucks parked inside against them.

The main job of the men, and one person left in each apartment, is to watch for fires.

The damage in November and in the Feb. 9 demonstration against the bombing of North Viet Nam was about the same: almost all ground floor windows broken, numerous apartment windows broken, ink stains on the outside walls and a few inside.

**Danger to Personnel**

The militiamen made no attempt to prevent the throwing of stones, large hunks of metal and bottles, or the shooting with slingshots of metal bolts that Kohler said endangered embassy personnel.

The embassy is technically American soil that can be defended, but the Marine guards would have to cross the line of jurisdiction to try to halt throwing from the sidewalk.

If the embassy were invaded, there would be no defense either. It is feared that force would only inflame the mob and that bloodshed or worse would follow.

**Top Three Floors**

If an invasion began, everyone would retreat to the top three floors, behind the steel door. Some of the men assigned to the ground floor are not so sure that, in a really nasty situation, they would be able to make it in time.

The most extreme possibility, that demonstrators might set fire to the building and its entire staff would be trapped on the top floors, is hardly considered.

The embassy staff just hopes that the orders for demonstrations never include such an extreme. Both the embassy and the White House in Washington have reiterated that diplomatic relations between the Soviet Union and the United States require protection for the embassy.

**Planning the Program** for an appearance of the Green Bay symphony orchestra in Kaukauna March 14 are Kiwanis Club members, sponsors of the show, at a recent dinner meeting. From left are Harold Kahler, tickets; Irving Curry III, president; Robert Roloff, general chairman; Dr. D. C. Grunwaldt, publicity, and Robert Zimmerman, chairman. (Post-Crescent Photo)

## Appleton Mills Inducts Two Members Into Quarter Century Club

The Quarter Century Club of Appleton Mills inducted two new 25 year veterans into membership last week.

Presentation of engraved watches to Fred Oertel and Milt Schwandt highlighted the program held in the Conway Motor Hotel. The watches were presented by Lee Barlament, vice president, and Oscar Radtke, former plant superintendent of Appleton Mills.

Oertel joined the company in September of 1939 and performed various functions in the weaving department for the past 24 years. Oertel and his wife, Susan, are residents of West DePere.

Schwandt transferred to Appleton Mills from the Appleton-Superior Knitting Mills in June of 1939 and was promoted to foreman of the wet finishing department in 1959. Milt and Crystal Schwandt live at 1723 S Willkie St., Appleton.

Members were welcomed by F. Harwood Orbison, president, who commended the guests for their loyal service. Quarter Century Club president, Harold Drexler, passed the gavel to newly elected president, Howard Bowers. Ray Crane was elected vice president, replacing Howard Bowers. Treasurer Edith Cooney and secretary, Ruth Dawes were re-elected.

## Sugar Bush Card Party

SUGAR BUSH — The Sugar Bush Homemakers club will have a public card party at 8:15 p.m. Monday at the Sugar Bush School. Proceeds will be used for charity.

## U. S. Embassy in Uganda Must Move

KAMPALA, Uganda (AP) — The U.S. Embassy is being forced to move because anti-American demonstrators have twice damaged the eight-story building where it now occupies the two top floors.

"Our lawyers are now considering how long to give the Americans to find other premises," said Semei Nyazi, chairman of the government's Uganda Development Corporation which owns the building.

Helped Shorten War

# Nimitz Says Japanese Erred at Pearl Harbor

HONOLULU (AP) — Fleet Adm. Chester W. Nimitz believes that the Japanese made several mistakes in the Pearl Harbor bombing of Dec. 7, 1941, that "helped very materially to shorten the war."

Nimitz, who will be 80 Feb. 24, made his observations in a published letter to Honolulu Star-Bulletin editor William H. Ewing, a war correspondent with the admiral's headquarters throughout World War II.

The Japanese failure to come back a second day to destroy repair facilities at the Navy yard and to burn 4.5 million barrels of fuel oil in surface tanks" was a most serious error," Nimitz wrote.

"These tanks could have been destroyed by machine-gunning them with 50-caliber incendiary bullets.

**Serious Effort**

"The Japanese made an even more serious effort by leaving our submarine base at Quarry Point free from attack. As a consequence no submarine nor supporting equipment was damaged and submarines could proceed immediately to stations in the far western Pacific and start their long campaign of destruction of the Japanese merchant marine.

"The submarines sank in excess of 75 per cent of Japanese merchant shipping," Nimitz declared in the letter published Monday.

Nimitz, who reached Hawaii on Christmas 1941, said the Pacific fleet was actually lucky to have been caught inside Pearl Harbor. If the fleet had been at sea, Adm. Husband E. Kimmel would have had to try to force a battle with the then superior Japanese fleet.

**Task Force**

"The Japanese task force that came to Pearl Harbor that day had six aircraft carriers whereas Admiral Kimmel had none," said Nimitz.

"Imagine what would have happened to our slower battleships in such an action with the aircraft of six carriers working on them and with our fleet having no air cover at all.

"Instead of losing some 3,700 to 3,800 men as we did at Pearl Harbor, we would have lost by drowning or capture almost 20,000 men had our fleet been in deep water," the letter said.

Nimitz and his wife now live at Quarters One on Yerba Buena Island on San Francisco Bay.


"Top Quality Foods Since 1893"

VOECKS ★ BROS. ★

234 E. College Ave.—Appleton

THURS. FRI. SAT. BEST BUYS!

*"Wife-Savers" for This Week's*

MENU-PLANNING:

Fresh, Meaty
Pork Hocks 29c lb.

Choice Quality
Veal Liver
—Sliced—
89c lb.

Voecks Home-made
BOLOGNA
59c lb.

Voecks Hickory-Smoked
SUMMER SAUSAGE . 49c lb.

Golden-Ripe
Bananas 10c lb.

Cello-Bag
Carrots 2 for 19c

VOECKS' BROS.
THIS COUPON IS WORTH 15¢ TO YOU!!
SAVE 15¢ WHEN YOU BUY A 3 POUND CAN OF FOLGER'S COFFEE
Clip this coupon, and present with your purchase of a 3 pound can of FOLGER'S COFFEE!
SPECIAL PRICE $2.07 with coupon
COUPON GOOD THIS WEEK ONLY

Fanfare 4 oz. "Button"
MUSHROOMS
3 for $1.00

Green Giant 12 oz. Vacuum-Pak
CORN Whole Kernel Niblets or Cream Style 6 for $1.00

Libby 8½ oz.
HAWAIIAN PINEAPPLE
Sliced . . . . . 5 for $1.00 Crushed . . . 6 for $1.00

— *Have You Tried Delicious* —
*Sealtest* "Prestige" Ice Cream

NBC OREOS . . . . . 1 lb. Pkg. 49c

DELIVERY SCHEDULE:
Appleton Deliveries — 10 A.M.—1 P.M.—4 P.M.
Neenah-Menasha Palisades — 12:30 P.M.

VOECKS BROS.
234 E. College Ave. Appleton
PHONE RE 3-6631



New medical development zeroes in on the symptoms of a cold at the acute first stage...

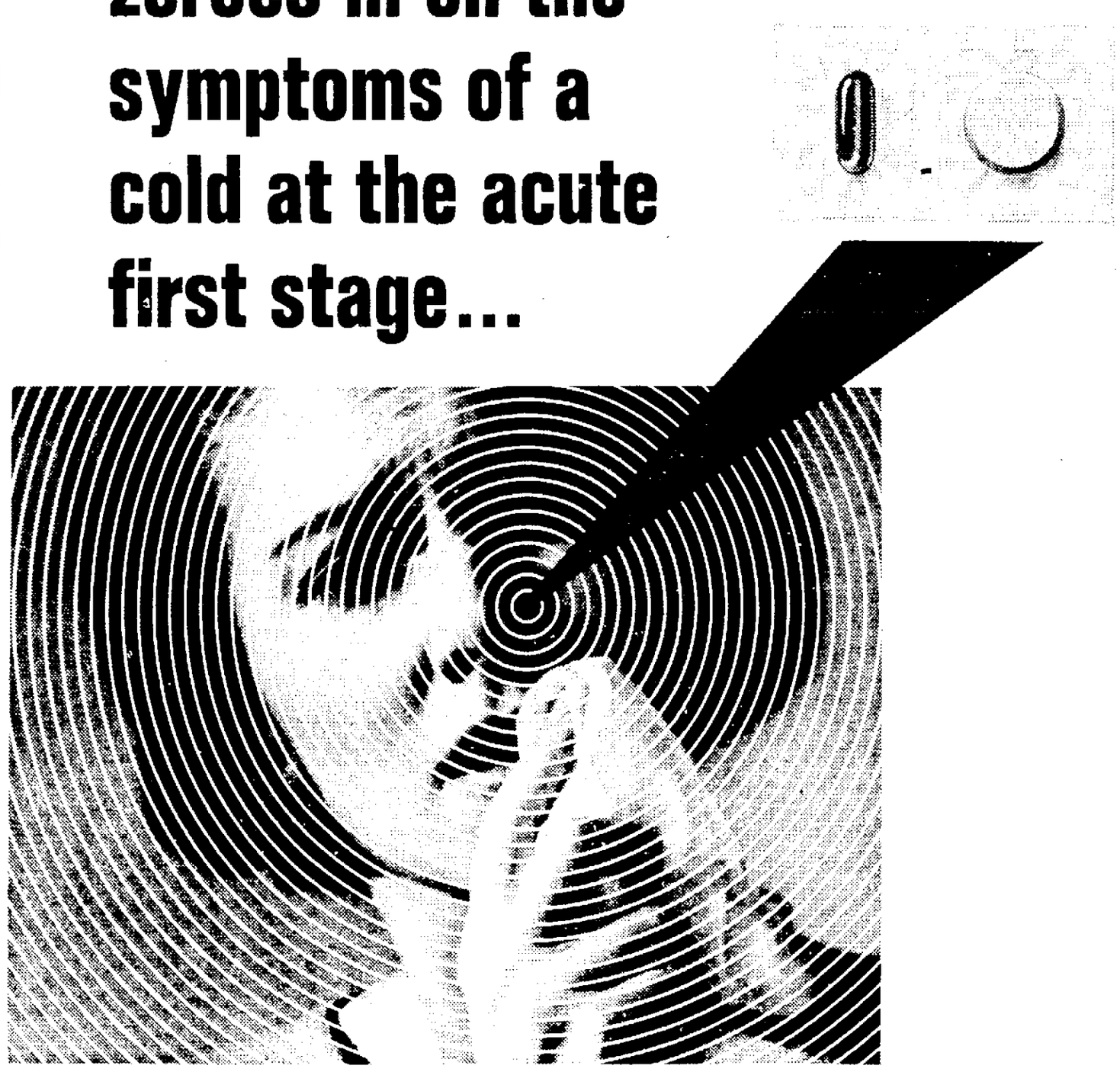

Take new STAGE ONE at first sign of a cold—it relieves beginning cold symptoms in the first 24 hours.

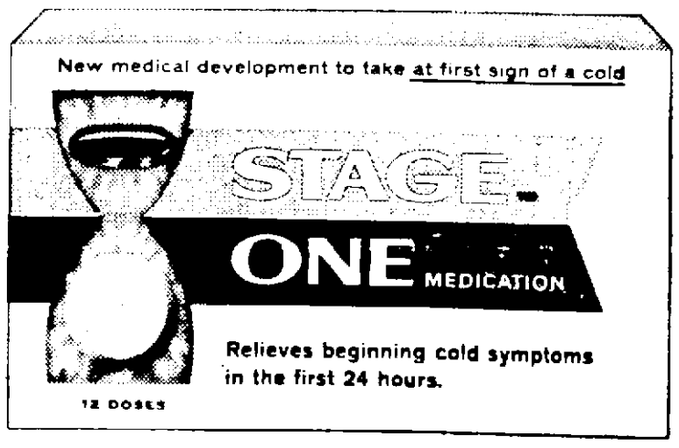


Medical scientists have established that infection by the cold virus causes cells of the nasal-sinus-throat area to react by an outpouring of secretions. This reaction can spread—and spread quickly from cell to cell throughout the upper respiratory system. Sniffles, sneezing, red, watery eyes, minor sore throat and headache—the symptoms usually characteristic of the first stage of a cold may result.

Now, a picked team of scientists at the famous Warner-Lambert Research Laboratory has zeroed in on these beginning cold symptoms. They have perfected a unique combination of medications called STAGE ONE that relieves these symptoms in the first 24 hours. STAGE ONE protects cells in the nasal-sinus-throat area and sets up a defense against reaction to a cold's infection.

So, at the very first sign of cold symptoms, don't let yourself in for needless suffering. Take new STAGE ONE at once. Remember STAGE ONE zeroes in on a cold at the acute first stage, relieves beginning cold symptoms in the first 24 hours.

Directions: The STAGE ONE capsule contains a concentration of liquid medications which work directly through your bloodstream. Swallow the capsule with water. Then let the special STAGE ONE tablet dissolve in your mouth. This tablet contains a combination of medications which work topically on throat tissues and internally in your stomach. Dosage may be repeated in 4 hours, with a maximum of 4 doses in 24 hours.


NewspaperARCHIVE®

# Recipes for Pancake Day

BY LILLIAN MACKESY
Post-Crescent Staff Writer

Call them crepes . . . call them Swedish pancakes call them Londontown or fruited cakes They all spell the same in variation . delicate golden brown discs usually filled appropriately for gala pre-Lenten festivities or served for company throughout the days of Lent

Pancakes have marked Lenten celebrations in England since the Middle Ages Part of the carnival days consist of feasting on pancakes Shrove Tuesday which comes along next week this year In olden times this was popularly known as Pancake Tuesday because the good housewives of pre - reformation times saw to it that the eggs and flour forbidden them during Lent were used up in pancakes

Back in 1445 in Olney 50 miles from London, a remarkable competition was begun Housewives of the area engaged in a pancake footrace Contestants reported to the village square skillet in hand From this spot they dashed at a given signal to the church 415 yards away flipping pancakes as they ran An English favorite Londontown Pancakes is one of the recipes today The light hot cakes are layered with a rich tuna sauce to make a delicious pancake supper

In France it s Chandelure Day The belief is that if a housewife can flip a crepe (pancake) so it lands in the pan and not on the floor, there ll be good luck for the flipper all the year Friends go from house to house for crepe-tossing parties

**Swedish Custom**

Every Thursday is Pancake Day in Sweden a custom carried over from a war in the 1800s The story goes that the army was served pancakes with lingonberry sauce for dessert a big bowl of bean soup and sliced ham The men liked the meal so well that it became a Thursday tradition throughout the country after the war was over

The recipe today for Swedish pancakes rolled like the French crepes calls for a pancake batter with grated Swiss cheese in it The pancakes have a mushroom and tuna filling and after being rolled are sprinkled with paprika and cheese A variation filling is a second recipe for Tuna Hollandaise

Smooth peanut butter is an important ingredient in the Fruited Pancake recipe These cakes have a favorite fruit stirred into the batter just before baking The fruits may be sliced strawberries a cup of shredded apple combined with a quarter cup of raisins or a can of drained crushed pineapple

A delicious orange sauce tops the stacks of Florida Pancakes with one to two cups of cottage cheese combining with orange juice in the modern version of Pancake Day recipes

So in the spirit of Mardi Gras carnival week here are recipes for some excellent eating

**LONDONTOWN PANCAKES**

**4 large pancakes**
**1 can (3 or 4 ounces) sliced mushrooms**
**Milk**
**2 cans (6½ or 7 ounces each) tuna in vegetable oil**
**4 tablespoons flour**
**½ teaspoon salt**
**2 egg yolks, slightly beaten**
**1 pimiento, diced**
**2 tablespoons sherry, optional**

Cook pancakes using half-cup batter for each pancake Keep warm Drain mushrooms add enough milk to mushroom liquid to make two cups Reserve

Drain two tablespoons of the vegetable oil from tuna into a saucepan heat Blend in flour and salt Add reserved milk mixture and cook stirring constantly, until mixture thickens

Turn to Page 2 Col 1

*Londontown Pancakes need not be confined to Pancake Tuesday for they make a fine dish anytime Convenient canned tuna provides the protein for a main dish meal Blended into a luscious Newburg-type sauce it makes an unusually delectable filling between four large pancakes*

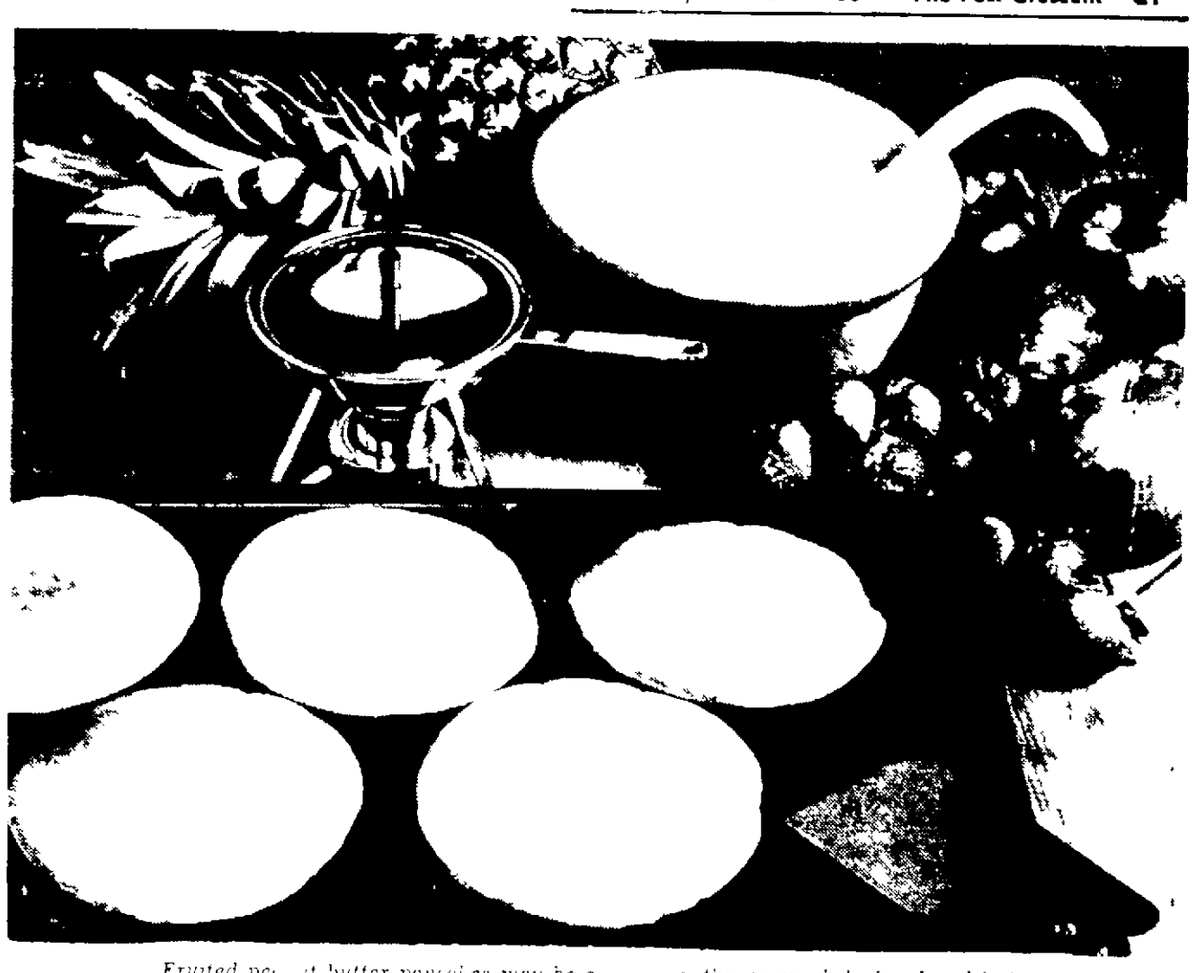

*Fruited peanut butter pancakes may be served as the main dish for breakfast yet they are delicious as a dessert or even as a snack The peanut butter gives extra nutrients to the cakes while the chosen fruits add a special taste touch*

*Crepes and Swedish Pancakes are identical Filled with tuna in either cream or Hollandaise sauce they make a company worthy dinner anytime Serve them on an oven proof platter or plate encircle them with a ruffle of mashed potatoes and garnish with parsley sprigs*

## Egg Recipe Contest Underway

Midnight March 15 is the deadline date for entry in the annual Wisconsin Egg Recipe Cooking contest

Wisconsin housewives men with a talent for cooking young people between the ages of 10 and 18 will compete for valuable prizes in the state wide competition now underway

Entry blanks for the contest are available from sponsoring agencies and stores — any Red Owl food store egg processor or hatchery in Wisconsin or by writing to Egg Recipe Cooking Contest P O Box 849 Green Bay No purchase is necessary to enter the contest and contestants may submit as many entry blanks and recipes they wish

To qualify entrants are required to submit an egg recipe for any type of egg dish such as omelet soufflé salad hot dish or dessert using at least one egg per serving

The 12 contestants submitting the best recipes six adults in the Senior Division and six in the Junior Division will prepare their prize winning recipes at Farm Progress Days at Manitowoc June 17 18 and 19 All finalists will receive prizes from the sponsoring organizations

The two winners one in each division will receive an all-expense paid trip to Chicago in September where they will represent Wisconsin in the National Egg Recipe Cooking Contest At the Chicago competition contestants will vie for prizes including $500 and $1 000 Savings Bonds

Pechman Photo

*Miss Linda Zwiers*

## Miss Zwiers, Mr. Pennings Plan to Wed

KIMBERLY Mr and Mrs Arnold Zwiers 213 N Sidney St have announced the engagement of his daughter Linda, to Charles Pennings He is the son of Mr and Mrs Clarence Pennings 14 State St, Combined Locks

Miss Zwiers is a senior at Kimberly High School Her fiance is employed at Gustman Chevrolet Sales Inc Kaukauna

No wedding date has been chosen

Pechman Photo

*Miss Lynne Hillegas*

## Miss Techlin Guest of Honor At Shower

FREEDOM—Miss Mary Jane Techlin daughter of Mr and Mrs Norbert Techlin, route 1, Kaukauna was guest of honor Jan 11 at a miscellaneous shower at Techlin s Hall Freedom Hostesses were Miss Patricia Gonnering Miss Lois Vandenberg and Miss Louann Techlin

Miss Techlin will be married to James R Gonnering Saturday at St Nicholas Catholic Church Mr Gonnering is the son of Mr and Mrs John Gonnering Jr route 2 Kaukauna

## Engagement Of Daughter Announced

SEYMOUR—The engagement of Miss Lynne Marie Hillegas 302½ Fourth St Kaukauna to David J Drawenek 118 W Ninth St Kaukauna has been announced by her parents Mr and Mrs James R Hillegas route 2 Seymour Mr Drawenek is the son of Mr and Mrs Adolph Meyer Chicago Ill

The bride-elect is employed at Thilmany Pulp and Paper Co Kaukauna Her fiance is with the Neenah Foundry Co Neenah

## Engaged Pair Plans Summer Wedding Rite

NEENAH — An Aug 28 wedding is planned by Miss D Helen Holewinski and Kenneth J Zeutel Their engagement has been announced by her parents Mr and Mrs Ray Holewinski 1509 Henry St Her fiance is the son of Mr and Mrs Alvin Zeutel 142 Gruenwald Ave

Miss Holewinski attended the University of Wisconsin Fox Valley Center Menasha and Stout State University Menomonie She is employed at Berg from Paper Co and Montgomery Ward Co Her fiance a student at the University of Wisconsin Madison is employed at the Bank of Menasha

## Betrothal of Ellen Long Announced

NEENAH — Mr and Mrs Wayne A Long 510 Dieckhoff St have announced the engagement of their daughter Ellen Vinette to David M Robstock Milwaukee He is the son of Mrs Freda Rebstock Waterford

Miss Long is a junior in physical therapy at the University of Wisconsin Madison Her fiance received his bachelor and master s degrees from the University of Wisconsin, Madison He is employed as an accountant at Arthur Andersen and Co Milwaukee

A wedding date has not been set

Pechman Photo

*Miss Ellen Vinette Long*

## Preschoolers Like Games Minus Rules

What games can you teach a group of preschoolers?

Choose games that let everyone play right away without waiting a turn suggests the staff at the University of Wisconsin Nursery School Try not to have any hard and fast or complicated rules that a child has to follow Keep the group small and avoid games where sides or teams play against each other

Rather than explain how a game is played just start right in playing and let the children follow along If a child knows how to do the game let him start the other children doing it

## Women Not Up To Seven Feet Clothes Lines

SASABE Ariz AP — Calisthenics and canning have become a part of wash day chores for a group of government wives as they do battle with lofty clothes line poles

Maybe it s the government s way of keeping us slim one wife joked as she leaped to catch a line above her head

The government decreed that seven - foot high clothes line poles be installed with four new homes built in this Mexican border city for immigration and naturalization officials

E Lewis Jones chief immigration officer wrote superiors The women can t reach the clothes lines Something should be done about it Back came the reply Slacken the lines to a point where they can be reached

But the contractor had not left enough footage to permit slackening

Jones s 5 foot 2 inch wife Jean decried the leaping method When this became exhausting she relies on a bench for needed height

Jones is still seeking a permanent solution but suspects any major change will require voluminous paper work

## Miss Martinek President of Gamma Phi Beta

Miss Sherry Martinek daughter of Mr and Mrs R W Martinek 1444 W Prospect Ave has been elected chapter president of Gamma Phi Beta sorority at Northwestern University Evanston Ill Miss Martinek a junior at the university is also treasurer of the Women s Athletic Association Panhellenic scholarship chairman and a junior class representative

For the Natural Look—
Try a
BODY WAVE
Starting at $8.50 and Up
Creme Cold Wave $5.95
All Experienced Operators
Appointments Not Always Necessary
DEE'S Beauty Box
229 E. College Ave.
RE 3-6515
Open Tues., Thurs & Fri Evenings, All Day Sat


NEWSPAPER ARCHIVE®

# Heavy Guards for Muslim Convention

## Muhammed Is Watched In Chicago

BY SEYMOUR M. HERSH

CHICAGO (AP) — Police, alarmed by telephoned threats on the life of Black Muslim leader Elijah Muhammad, stepped up security plans today for the sect's convention in Chicago this weekend.

The calls to polie came with-

Muhammad

in a few hours of each other Tuesday. The first warned "we have arrived. Muhammad will have a lively convention."

The second caller, who identified himself as John Henderson, said 100 men were coming to Chicago from New York to kill Muhammad. The caller also told police a bomb had been planted in the Coliseum, site of the convention which is expected to attract 6,000 Black Muslims.

**Time Bomb**

Police said the caller indicated the bomb was timed to explode Friday or Saturday when Muhammad is sheduled to address the convention

Telephoned bomb threats also harassed New York police and reinforcements were ordered into Harlem in an attempt to prevent further violence. Early Tuesday an explosion and fire, believed to have been set by avengers of Malcolm X, wrecked a four-story Muslim mosque. No one was injured.

Tension mounted later when the funeral parlor housing the body of Malcolm X, the former Black Muslim leader who was assassinated Sunday in New York, was the victim of a false bomb threat. The body went on display a few hours later.

**Little Progress**

Police reported little progress in their investigation of Malcolm's slaying. Officials complained there was a barrier of silence among Malcolm's followers, members of the organization for the Afro-Amerian unity. Macolm was suspended from the Black Muslims 14 months ago.

Only one person, Talmadge Hayer, 22, has been arrested thus far in connection with the slaying. He has refused to say whether he has any affiliation with the Black Muslims.

In Chicago, Sgt Allan Michaels of the general assignment unit said the police bomb and arson squad would make a complete search of the Coliseum today.

**Triple Guard**

As a further preaution, officials tripled the number of policemen, from 9 to 27, assigned to guard the convention. James C Conlisk, deputy superintendent, said 50 other patrolmen would be available "within seconds" in case of emergency.

At Muhammad's 19-room South Side home, a heavy cordon of police with shotguns maintained an around-the-clock vigil. Sgt. James Callahan of the task force, assigned to guard the residene, said 12 men were assigned to each shift. The watch will continue indefinitely, he said.

Unmarked police cars cruised the immediate area, stopping all autos that appeared to be suspicious.

Heavy guards also were placed at the sect's Mosque No. 2 and the University of Islam, both within a mile of Muhammad's home.

Black Muslim guards stationed themselves in cars parked in front of the Muhammad mansion

Among Muhammad's visitors Tuesday night was heavyweight boxing champion Cassius Clay, a Black Muslim.

Clay is scheduled to give two four-round boxing exhibitions at the Black Muslim convention Saturday.

*Four-Year Posts*

## Assembly Gives Life To Plan to Lengthen State Officials' Terms

MADISON (AP)—Attempts to double the present two-year terms of state constitutional officers has been given addiional life by the Wisconsin Assembly.

But the Assembly killed another proposed constitutional amendment that would have required non-partisan election of county officers.

The proposal to provide four-year terms for the governor, lieutenant governor, attorney general, state treasurer and secetary of state was approved 85-12 Tuesday and sent to the Senate

There was no debate on the measure, although it was preceded by a motion to reconsider earlier preliminary approval. This move—intended to revive a previously rejected amendment to limit the number of terms of governors to two—was turned down.

**Need Referendum**

The proposed change can take effect only if passed by two successive Legislatures and by the voters in a state-wide referendum.

Assemblymen Frank Nikolay, D-Abbotsford, and David Obey, D-Wausau, co-authors of the non-partisan county election measure, admitted their plan would not get 20 votes.

"Bt it should get a lot more," Obey said. They were not far wrong as it was defeated 69-28.

**Beer Age**

The Senate was supposed to have given special consideration to a resolution that would authorize an April 6 election referendum on whether to raise the minimum age for buying beer from 18 to 21.

However, before the question was brought up, Sen. Martin Schreiber, D-Milwaukee, introduced a bill and asked immediate consideration of it.

His proposal would waive the 55-day waiting period required between calling a special election and the voting date. Passage of the bill would alow the filing of a vacancy in the April 6 election. The vacancy was created by the death of Assemblyman Allen Flannigan, a Democrat from Milwaukee's 7th District.

A prolonged argument followed when Republicans refused to take up the bill right away and Schreiber continued to press his request.

The measure was finally referred to the Senate Governmental and Veterans' Affairs Committee. Flannigan's death reduced the Democratic majority in the Assembly to three votes.

New legislation in the Assembly included a bill that would eliminate the personal property tax on livestock. A bill previously introduced at the request of Gov Warren P Knowles had provided for a gradual reduction of the tax.

## King Calls for More Marches In Selma Drive

### Leader Leaves For Atlanta And California

SELMA, Ala. (AP) — Dr. Martin Luther King Jr., leaving this racial hot spot temporarily, has called for continued street marches by Negroes in their intensive five-week drive to gain voting power here.

"We are going to have to march some more this week," said King at a church mass meeting Tuesday night shortly after an abbreviated march by more than 200 Negro students and children.

The students were summoned to another meeting today, and the Rev. James Bevel, left in charge of the drive, said there would be more demonstrations.

**To Atlanta**

King, who left Tuesday night for Atlanta and a scheduled trip to California, said the campaign which has brought more than 3,000 arrests in Selma and nearby Marion would result in congressional approval of stronger laws on voting rights.

"I have been in touch with Washington," the stocky Negro leader told the mass meeting at Browns Chapel A M E. church, site of almost nightly rallies.

"And I think we are getting near now to the new voting bill. I am optimistic that the bill will be presented by the administration in the next few days."

## Kenya Official Is Assassinated

NAIROBI, Kenya (AP) — Pio Pinto, 35, an Asian member of the Kenya Parliament, was shot and killed today as he left his home in Nairobi.

Neighbors said they heard three shots and saw three men dash to a waiting car and speed off.

Pinto, a Goan, was the only Asian to be detained by the British for alleged Mau Mau activities. In recognition of his services to African nationalism, President Jomo Kenyatta made him a special member of the Kenya Parliament.

## Another Post for Head Of Voice of America

WASHINGTON (AP) — Henry Loomis, director of the Voice of America since 1958, is expected to move to another federal post soon.

Informed sources said that Loomis had been offered a high ranking position in the U.S. Office of Education The change is expected to be announced next month.

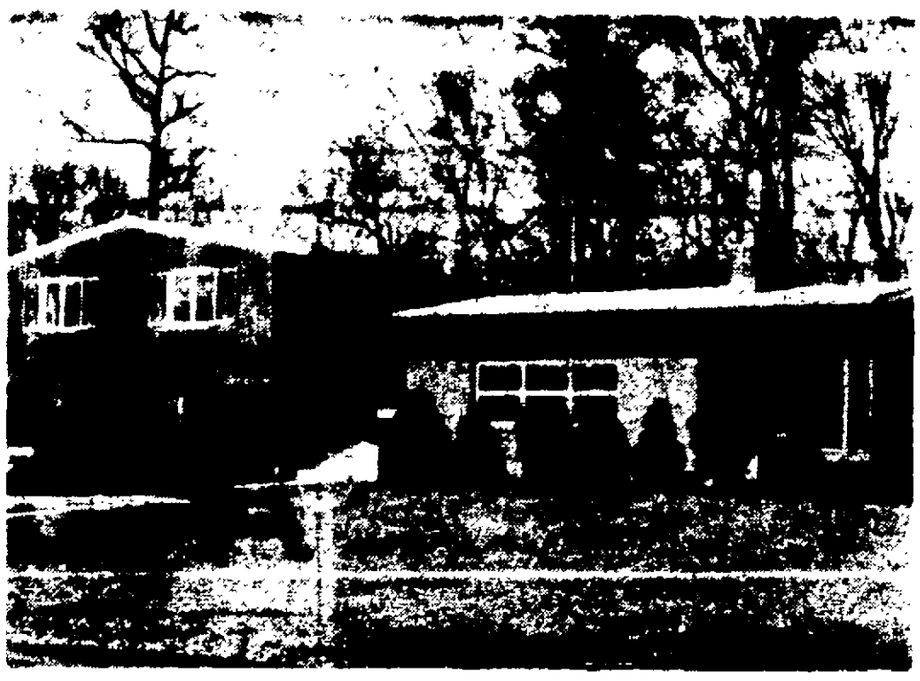

This Is a View of the $40,000 private home in Haworth, N. J., used as a gambling casino operated by teen-agers for a teen-age clientele. The gaming room, in the basement of the home, was patterned after dice rooms in Puerto Rico, police said. (AP Wirephoto)

*On Viet Nam Settlement*

## Johnson: Reds Won't Talk

WASHINGTON (AP) — President Johnson, watching with interest the efforts abroad to promote a Viet Nam settlement, is not convinced the communists are ready for serious negotiations.

Johnson, who sticks to a stated willingness to entertain a settlement guaranteeing the integrity and independence of South Viet Nam, has been reluctant to talk in detail about American policy and intentions in that part of he world because:

1. He wants to retain complete flexibility of action, in the military and diplomatic spheres, by avoiding any statement that would tie his hands or lead the Communists to believe they were free to take certain actions without risking counterblows.

**Lessen Prospects**

2. Even if Johnson thought the Communists were ready for settlement talks, which he doesn't, he is convinced it would be harmful to spell out in advance the terms acceptable to the United States, believing these might be rejected almost automatically and thus lessen prospects for an eventual political solution.

Johnson is watching cosely the efforts of Britain, France and the Vatican to promote a Viet Nam peace.

A State Department spokesman said Tuesday that the United States has been in consultation with Britain on U S views about the possibility of a peaceful settlement Discussions have also been held with the Soviet Union, the spokesman said.

**Would Fail**

Johnson has been reluctant to encourage efforts of other nations, not only because of his skepticism about Communist willingness to talk, but because he fears premature negotiations and attendant publicity could result in a definite psychological setback, if nothing worse, shold they fail amid high hopes.

Johnson has been the target of some criticism because he has not made a detailed Viet Nam policy statement or set forth acceptable settlement terms.

In he policy area, Johnson feels it is enough to point to the Senate-House resolution passed last August and to his own past statements, which have been couched in general phrases about helping the South Vietnamese defend their independence in the face of encroachment from the north.

The resolution was approved on Aug. 7, just two days after a U.S air raid on targets in North Viet Nam in retaliation for attacks by Communist pt boats on U.S. destroyers in the Gulf of Tonkin off Viet Nam.

The President does not want to get into specifics of military policy. He is mindful of the controversial 1950 speech in which Dean Acheson, then secretary of state, suggested South Korea was not considered vital to American security. This speech, perhaps coincidentally, was followed by the Communist invasion of South Korea.

*Oliver Hardy's Partner*

## Slapstick Comic Stan Laurel Dies

BY GENE HANDSAKER

SANTA MONICA, Calif. (AP) — Stan Laurel, the little, rubberfaced partner of the late, 300-pound Oliver Hardy in the movies' most successful comedy team, is dead of a heart attack at 74.

Victim of a stroke in 1956 and of diabetes in later years, he suffered the fatal seizure Tuesday in his bluff-top apartment overlooking the ocean. His fourth wife, Ida, was at his side.

Laurel and Hardy starred in 300 silent films, mostly two- and three-reelers, and made millions laugh.

Fans remember Laurel as the crop-haired, bungling yet lovable scamp, who, wearing a blank, stupid expression, inevitably brought disaster to his fat, exasperated partner.

Babe Hardy used to say Laurel was the brains of their act Stan wrote and directed many of their films.

Laurel was born Arthur Stanley Jefferson June 16, 1890, in Ulverton, England, the son of a theatrial family. Spending much of his childhood in dressing rooms and railroad stations,

Stan Laurel

he toured with his parents in English stock companies.

His stage debut at 7 was in "Lights of London." At 15 he toured Europe in his own song and dance act. At 17 he joined Fred Arno's London comedians, starring Charlie Chaplin.

The company arrived in New York in 1910 on a cattle boat, toured the country for three years and disbanded Stan went into vaudeville, then the flickers.

He started as a writer and director. Then one day, in 1927, he replaced an actor who had taken sick and played a butler opposite a hefty comic villain named Hardy. They were an instantaneous click.

Their heyday was in films for the late producer Hal Roach. They made many pictures for him before moving in 1940 to 20th Century-Fox. They kept no property rights to the old films, so reaped no rewards when they later were shown on television.

Their movies included "Babes in Toyland," "Devil's Brothers," "Way Out West," "Our Relations," "Blockheads" and "Bonnie Scotland."

They made their last film, "Atoll K," in France in 1949 Hardy died in 1957.

Besides his widow, Laurel leaves a daughter Lois, of suburban Tarzana. Her husband, A. H. Brooks, is a movie production man.

Laurel was married eight times to four women.

## 2 Air Force Pilots Killed in Plane Crash

SAIGON, South Viet Nam (AP) — Two U.S. Air Force officers were killed today in a crash of propeller-driven Skyraider about 20 miles east of Saigon A military spokesman here said the two were on a routine training flight and hostile gunfire was not believed involved.

## Columnist Lippmann Wins Gold Medal

NEW YORK (AP) — The National Institute of Arts and Letters has named Walter Lippmann, 75, author and columnist, winner of a gold medal for essays and criticism.

The institute also announced Tuesday its gold medal for painting would go to Andrew Wyeth, 48, realist painter of the American scene.

## Today's Chuckle

There's a new pencil with an eraser at both ends. It's for people who do nothing but make mistakes. (Copr., 1965)

## Recommendations Due Soon On Presidential Safety

WASHINGTON (AP) — The Cabinet committee on presidential safety is expected to recommend shortly that more money, manpower and investigative authority be devoted to the protection of presidents.

The commission, it is understood, will reject proposals that the responsibility for guarding the life of the president be shifted from the Secret Service to the FBI or some other agency.

Informed official sources said the four-man group headed by Secretary of the Treasury Douglas Dillon also has reached substantial agreement on other problems of presidential security and will deliver its report to the White House shortly.

The Cabinet committee was named by President Johnson last Sept. 23. The Warren Commission, in its report that day on the assassination of President John F. Kennedy, urged that such a body be established to review and oversee presidential protective activities.

In addition to Dillon, whose department embraces the Secret Service, the members are Atty. Gen. Nicholas Katzenbach, Director John A. McCone of the Central Intelligence Agency and McGeorge Bundy, presidential assistant for national security affairs.

The White House is expected to make the report public, since the findings will have a significant bearing on the action to be taken by Congress on pending and proposed protective measures.

**The Post-Crescent**

Published daily Monday through Saturday by the Post Corporation, 306 W Washington St., Appleton, Wis.

Second Class Postage Paid at Appleton, Wisconsin.

Member Audit Bureau of Circulations

THE POST-CRESCENT AND THE SUNDAY POST CRESCENT SUBSCRIPTION RATES

Delivered by carrier for 60 cents per week or $31.20 per year. By mail where carrier delivery service is not available within the Wisconsin counties of Outagamie, Calumet, Winnebago, Waupaca, Brown, Shawano, Manitowoc, Portage and Waushara, one year $15.00, six months $8.00 three months $4.50, one month $2.60 By mail in Wisconsin counties not listed $24.00. By mail in United States beyond Wisconsin $31.20 per year, or $2.60 per month Single copy price 10 cents daily, 20 cents Sunday

MEMBER OF ASSOCIATED PRESS

The Associated Press is entitled exclusively to the use or republication of all the local news printed in this newspaper as well as the AP news dispatches

Union Produced
NLRB Approved
Post Crescent Craftsman's Union
Established 1921

Fine Entertainment
TONITE
(Starting at 8:45 p.m.)
featuring the popular
"RAMBLERS"
Playing your favorite tunes at . . .
SABRE LANES
1330 Midway Road

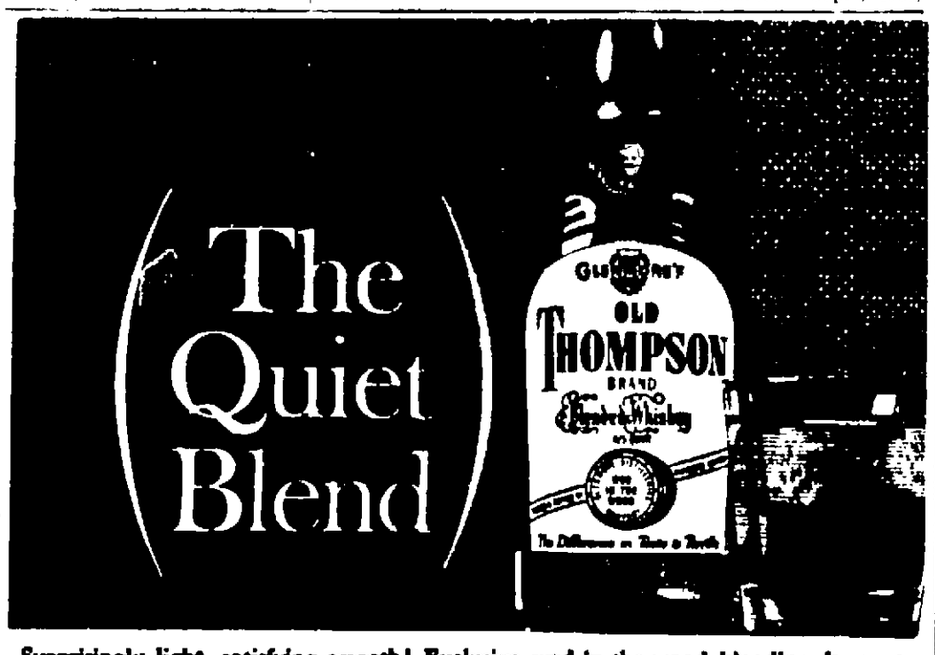

Surprisingly light, satisfying smooth! Exclusive wed-in-the-wood blending is your assurance that every sip—mixed or straight—will meet you with quiet good taste.
wed-in-the-wood OLD THOMPSON

Rougeau's Homemade
RING BOLOGNA 5 lb. Lots lb. 29c
FREE
50 ½" THICK Pork Chops
With Each Side of Beef Purchased
"U.S. Choice"
Sides of Beef . lb. 49c
Includes Cutting, Wrapping, Sharp Freezing
"U.S. Choice"
HIND QUARTERS lb. 59c
ROUGEAU'S
Super Market & Locker Plant
1203 E. Wis. Ave. Ph. 4-4811

JACOBS . . .
"Where Good Meals Begin!"
meat bargains
• JACOBS OWN HOMEMADE •
Braunschweiger
LIVER SAUSAGE
Reg. Price 79c lb. 69c lb.
Made from finest ingredients and smoked lightly to please the most discriminating taste.
JACOBS' HOMEMADE
LIVER SAUSAGE
Reg. Price 70c lb. 59c lb.
Fancy-Fresh Baby
BEEF LIVER . 35c lb.
ENDS 'n PIECES
BACON . . . . . 19c lb.
Lamb Special
U.S. CHOICE WHOLE Genuine
Spring Lamb Shoulders
Cut Up IF DESIRED . . . 39c lb.
Colorado Lambs, now in large supply . . . considered to be the finest quality grown in the West. Now, at Jacobs Market!
CHOICE, Late-Hatch Fresh-Dressed
TURKEY DUCKS
3 to 6 lb. Avg.
S&W —
Red Kidney Beans
15 oz. Size 6 for $1.00
Produce of the Week
Idaho POTATOES
8-lb. Bag . . . 79c
LARGE ICEBERG HEADS
Lettuce . . 2 for 29c
"Where Sausage Making Is Not a Lost Art!"
JACOBS
MARKET, INC.
544 N. Lawe St. — Ph. 3-1031
Plenty of FREE
Parking in Rear of Store
Open Mon. thru Thurs. 8 A.M. to 6 P.M.
Friday 8 A.M. to 9 P.M.

NewspaperARCHIVE®

# Pancake Recipes

CONTINUED FROM PAGE 1

and comes to a boil Add small amount hot mixture to egg yolks, stirring constantly Return to saucepan and cook, stirring constantly until thickened slightly Add mushrooms, tuna, pimiento and sherry, heat to serving temperature Layer tuna sauce between pancakes cut into wedges Recipe makes six servings

**FRUITED PANCAKES**

**1 cup sifted all-purpose flour**
**1 tablespoon sugar**
**2 teaspoons baking powder**
**½ teaspoon salt**
**3 tablespoons crunchy peanut butter**
**1 tablespoon butter**
**1 cup milk**
**1 egg, slightly beaten**

Sift together flour, sugar, baking powder and salt into mixing bowl In small saucepan, melt peanut butter with butter, set aside Stir milk and egg into flour mixture, blend in peanut butter mixture Bake on hot griddle Serve with butter and syrup, as desired

**VARIATIONS**

**1 cup sliced fresh strawberries**
**1 cup shredded apple and ¼ cup raisins**
**1 can (8¾ ounces) crushed pineapple, drained**

Choose one of the above and stir into batter just before baking

**SWEDISH PANCAKES WITH TUNA FILLING**

**2 egg yolks**
**½ teaspoon salt**
**1 cup light cream**
**½ cup flour**
**Butter**
**½ cup grated Swiss cheese**
**Paprika**

* * *

**¼ pound mushrooms, sliced, or 1 can mushrooms, drained**
**2 tablespoons butter**
**2 tablespoons flour**
**½ teaspoon salt**
**⅛ teaspoon pepper**
**1½ cups milk**
**2 cans chunk-style tuna, drained**

Crepes Beat yolks with salt and cream, beat in flour Add two tablespoons batter to lightly buttered 7-inch skillet (tilt pan to cover bottom evenly) Brown each side over medium heat one to two minutes Repeat until all batter is used

Spoon tuna filling in center of each crepe roll up Place in shallow baking dish Dot with one tablespoon butter sprinkle with cheese and paprika Bake in 400 degree oven 10 to 15 minutes Garnish with parsley, if desired

Tuna Filling In saucepan saute mushrooms in butter about three minutes, add flour salt and pepper Gradually add milk Cook, stirring constantly, until sauce boils one minute Add tuna Remove from heat

**TUNA HOLLANDAISE FILLING**

**½ cup butter, room temperature**
**3 egg yolks**
**⅓ cup boiling water**
**2 tablespoons lemon juice**
**Dash cayenne**
**2 cans chunk-style tuna, drained**
**1 tablespoon chopped parsley**

Cream butter in top of double boiler gradually beat in egg yolks then water Cook over boiling water, stirring constantly until mixture begins to thicken Remove from heat Blend in lemon juice and cayenne Add tuna and parsley

**FLORIDA PANCAKE STACKS WITH ORANGE SAUCE**

**1¼ cups sifted flour**
**2½ teaspoons baking powder**
**¾ teaspoon salt**
**3 tablespoons sugar**
**1 egg, slightly beaten**
**¼ cup milk**
**¾ cup orange juice**
**3 tablespoons melted butter**
**1 to 2 cups cottage cheese**
**Sunshine Orange Sauce**

Sift together dry ingredients Combine slightly beaten egg milk, orange juice and butter Stir into dry ingredients To make four large pancakes, bake on hot griddle one at a time using two-thirds cup batter for each pancake Stack pancakes spreading one-third cup cottage cheese between each To serve cut into wedges spoon Sunshine Orange Sauce over top Recipe makes four to six servings

For luncheon main dish use two cups cottage cheese As a dessert, use one cup

**SUNSHINE ORANGE SAUCE**

**1 tablespoon cornstarch**
**½ cup sugar**
**¼ teaspoon salt**
**1 cup orange juice**
**2 teaspoons grated orange rind**
**1 orange, sectioned**

Mix together cornstarch sugar and salt in a saucepan Blend in orange juice gradually add orange rind Cook over medium heat until mixture comes to a boil stirring constantly Add orange sections, heat Recipe makes one and a quarter cups

*Florida Pancake Stacks with Sunshine Orange Sauce are a fresh idea for Shrove Tuesday or any other day during Lent The sauce is sparked with fresh fruit sections, juice and rind, giving it texture and making it taste-tingling*

**The New Corps Commander** of the AFROTC unit at Lawrence University was guest of honor at an Arnold Air Society reception Sunday at the Memorial Union Timothy Noble, New Canaan, Conn , was recently named to the post Guests received engraved invitations to the affair and all cadets were given instructions on how to proceed through a receiving line how to make introductions and proper tie attire for the formal affair, which involved uniform with white shirt and black tie Above in the receiving line, are James McNamee, Miss Gail Gustafson, Jeff Cook, AAS commander, Mr Noble, Miss Margo Taggart, honorary Corps commander, and Robert Leadbitter, former Corps commander (Post-Crescent Photo)

## Parents Tell Engagement Of Daughter

*Miss Lynn Ott*

HILBERT — Mr and Mrs Reuben Ott, route 2, Hilbert, have announced the engagement of their daughter, Lynn Ruby, to Gary Schomburg He is the son of Mr and Mrs Vernon Schomburg

Miss Ott is employed at Koehler's Restaurant, Chilton Her fiance is a student at the Appleton Vocational and Adult School

A wedding date has not been set

Advertisement

**Asthma Formula Prescribed Most By Doctors—Available Now Without Prescription**

**Stops Attacks in Minutes . . . Relief Lasts for Hours!**

New York N Y (Special)—The asthma formula prescribed more than any other by doctors for their private patients is now available to asthma sufferers without prescription

Medical tests proved this formula stops asthma attacks in minutes and gives hours of freedom from recurrence of painful asthma spasms

This formula is so effective that it is the physician's leading asthma prescription—so safe when used as directed that now it can be sold—without prescription in most states—in tiny tablets called *Primatene*®. These Primatene Tablets open bronchial tubes loosen congestion, relieve taut nervous tension All without painful injections

The secret is—Primatene combines 3 medicines (in full prescription strength) found most effective in combination for asthma distress. Each performs a special purpose

So look forward to sleep at night, and freedom from asthma spasms Get Primatene at any drugstore.

## English Copyright Expires on Farce, 'Charley's Aunt'

LONDON (AP) — 'Charley's Aunt' one of the biggest money-making properties in theatrical history is now anybody s baby within the British Commonwealth

The copyrights on the play written by Walter Brandon Thomas expired under English law the first of the year In the United States, however the Thomas estate retains full control over the farce Because it was not copyrighted there until 1935 it is subject to royalties for American productions until 1991

'Where s Charley" a Broadway musical hit based on the play won't go into public domain until the year 2004

*Jeffrey's* Is First With the **MODS**

Are you Piccadilly? Do you talk Gonk? Do you Frug, the Watusi? Wear your hair in the Piccadilly fringe? Love the Mods, abhor the Rockers—you are Piccadilly — a Mod through and through! Attention Squares, A Mod is an English Swinger who digs fashion the most

All in Jr Sizes 5-13

*Use Your Jeffrey's Charge Account*

Jeffrey's NEENAH OSHKOSH

Each $12

Krieck's

Famous End-of-Season Clearance Now On!

ALL REMAINING

Furs and Cloth Coats

At Spectacular Price Reductions!

SAVE 30% 50% 60%

AND MORE!

Krieck's

Traditionally Fine Quality Since 1929

220 E. College Ave.

*You can have* **LOTS MORE** *nice things ~ when you buy your fabrics here* Mary Lester fabrics **FOR LESS!**

(NO MAIL OR PHONE ORDERS, PLEASE)

**DACRON POLYESTER & COTTON BROADCLOTH** 1 79 Value. Solid Color — 45" **88c yd.**

35% Nylon, 62% Acetate **36" LACE** White and favorite colors, for beautiful formals. 1 29 value **57c yd.**

Famous-Mill Acetate **TAFFETA** Imagine—we have 32 colors for your choice! Our 79c value **57c yd.**

**Cotton-and-Cupioni** 1 59 values in this silky-looking easy-care fabric! **77c yd**

Rich 100% Acetate **WOVEN BROCADES** 1 98 values, terrific at **99c yd.**

45" Wide **RAYON LINENS** 1.29 & 1.59 Values Greatest for Spring Fashions **77c yd.**

1.59 Quality Cotton **SEERSUCKER** The slender-striped summer fabric "Easy-Care!" NOW **88c yd.**

WEDDING IN YOUR FAMILY? We have all the things you need to outfit the bridal party!

Full 45" Width! Combed Cotton! **CHECKED GINGHAM** In dozens of colors, and check sizes from 1/16" to 1 1 $1 values, now **66c yd.**

Drip-Dri Cotton **SPORT DUCK** "Big" for sportswear this year! 1 29 value, lots of colors. **77c yd.**

**Pillowcase Prints** Gay Floral Bordered Cottons. Now Only **29c yd.**

Absorbent Loop-Cotton **TERRY CLOTH** Thick-n-thirsty, and such nice colors!! Val. to 1 29. **77c yd.**

86% Acetate, 34% Rayon **Antique Satin** Perfect drapery fabric, in soft decorator colors and nub weave; our 1 29 value 45" wide. **66c yd.**

Fancy & Solid Cotton **Sport Denims** Big choice! Great for sportswear, and for home decorating too. Val. to 89c. **57c yd.**

HUNDREDS OF YARDS **Fabric Values to 1.99 Yard** • Cotton Satin Prints • Ginghams • Novelty Dress Fabrics • Better Sportswear • Dacron & Cottons • Fine Count Broadcloths • Year Round Suitings • Fashion Wise Cotton Prints • Fancy Texture Weaves **30c Yd.** PLUS MANY MANY MORE

BUTTONS LACE TRIMS ½ PRICE

Mary Lester fabrics

Prices Good Thurs., Fri. and Sat.

**REMNANTS ½ PRICE** Half of the original price. All Remnants from our stock. Terrific savings.

215 W. College Ave., Appleton
Open Monday & Friday Nights Until 9 P.M.
Open Daily 9 A.M. to 5 P.M.

NEWSPAPERARCHIVE®

THE FRIENDLY FOLKS

Kroger

# KROGER HAS Lower Prices

Turn the page for low price proof and more Kroger values.

## 3 Legged or Double Breasted Cut Up Fryers

Government Inspected. Here's your chance to serve your family their favorite extra pieces.

**29c lb.**

## Quartered Fryers

**33c lb.**

14 to 16 lb. Average Oscar Mayer Jubilee
**HAMS** lb. **49c**

Save 16c! Flavor of the Month Kroger Cherry-Vanilla
**Ice Cream** . . ½ gal. ctn. **69c**

Kroger Sliced Brick, Colby or Sharp
**Cheddar** . . 3 6 oz. pkgs. **79c**

Save 10c! Country Oven Lite Delite
**Cake** . . . . 20½ oz. **49c**

Kroger Enriched White
**Bread** . . . 2 1½ lb. loaves **43c**

7c Off! Bleach
**Fleecy White** . 5 qt. jar **66c**

Ammonia Liquid Cleaner
**Top Job** 28 oz. btl. **64c** 15 oz. btl. **36c**

Kind to Your Hands—Liquid
**Joy** . . 12 oz. btl. **34c** 22 oz. btl. **59c**

Large Size
**Tide** 1 lb. 4 oz. box **33c** 3 lb. 1 oz. box **77c**

3c Off! Assorted
**Camay Soap** 2 bath size **24c**

For All Your Baking Needs Pillsbury
**Flour** . . . . . 50 lb. bag **3.76**

## Tender, Juicy Leg of Lamb

Change of pace meal maker. Tender, Textured

**69c lb.**

Redeem 4th Week's Coupons From Your Kroger Coupon Mailer Booklet

SAVE 50c on the Purchase of 4 Pc. Place Setting

SAVE 50c on the Purchase of Sugar Bowl and Creamer

**Oscar Mayer Brand Sliced Luncheon Meats**
**Bologna, Family Loaf, Thuringer**
3 7 oz. pkgs. **1.00** single pkg. 37c

Table Charm Brand
**Skinless Wieners** . . . . . lb. **49c**

Hi-Q Brand
**Ring Bologna** . . . . . lb. **55c**

Seapak
**Breaded Shrimp** . . . . . lb. pkg. **89c**

Fresh, Crisp
**Green Peppers** . . . . . 2 for **29c**

Fresh, Crisp, Sweet
**Carrots** . . . . . 2 lb. bag **25c**

## Delicious Apples

Washington State Crisp, Juicy

**59c Doz.**

*Mix or Match Sale*

Select either oranges or apples or some of each at the same low price.

## Navel ORANGES

California Navels for Delicious Eating

**59c Doz.**

NewspaperARCHIVE®
NewspaperARCHIVE®

Kroger

Krambo

Kroger-Krambo Store Locations
205 W. Wisconsin Ave.—Appleton
700 W. College Ave.—Appleton
Valley Fair Shopping Center—Appleton
125 E. Forest Ave.—Neenah

# Kroger has the LOWER ...PLUS FINE

**Thousands of new customers agree Kroger has lower prices — and comparison tests prove it. Now prove it to yourself and see how those savings**

*Price Checked 2/19/65*

| | | KROGER KRAMBO PRICE | YOU MAY PAY ELSEWHERE | YOU SAVE |
|---|---|---|---|---|
| Green Giant Whole Asparagus Spears | 19 oz. can | 55c | 59c | 4c |
| Reber Butter Beans with Bacon | 16 oz. can | 21c | 2/49c | 7c |
| Van Camp's Chili Beans Mexican Style | 15½ oz. can | 2/35c | 2/39c | 4c |
| Del Monte Cut Green Beans | 16 oz. can | 27c | 29c | 2c |
| Freshlike Green Beans French-Style | 12 oz. can | 2/41c | 2/43c | 2c |
| **Check and Compare** | | | | |
| American Beauty Pork & Beans | 16 oz. can | 10c | 2/25c | 5c |
| B & M Baked Beans | 27 oz. jar | 36c | 45c | 9c |
| Campbell Pork and Beans | 16 oz. can | 3/39c | 3/45c | 6c |
| Aunt Nellie's Sliced Beets | 16 oz. jar | 2/35c | 2/39c | 4c |
| Aunt Nellie's Red Cabbage | 16 oz. jar | 2/43c | 2/47c | 4c |
| Del Monte Corn Golden Cream Style | 17 oz. can | 3/49c | 3/59c | 10c |
| **Check and Compare** | | | | |
| Green Giant Peas | 17 oz. can | 2/40c | 2/47c | 7c |
| Dromedary Whole Pimentoes | 4 oz. glass | 21c | 29c | 8c |
| Wilderness Blueberry Pie Filling | 21 oz. can | 42c | 45c | 3c |
| Del Monte Apricot Halves | 17 oz can | 28c | 35c | 7c |
| Dole Sliced Pineapple | 20 oz. can | 2/63c | 2/86c | 23c |
| **Check and Compare** | | | | |
| Packer's Label Grapefruit Juice | 46 oz. can | 29c | 35c | 6c |
| Campbell's Tomato Soup | 10¾ oz. can | 3/33c | 3/35c | 2c |
| Heinz Tomato Soup | 10¾ oz. can | 3/33c | 3/35c | 2c |
| Lipton's Soup Alphabet Vegetable | 4 oz pkg. | 34c | 37c | 3c |
| Carnation Evaporated Milk | 14½ oz can | 3/43c | 3/47c | 4c |

| | | KROGER KRAMBO PRICE | YOU MAY PAY ELSEWHERE | YOU SAVE |
|---|---|---|---|---|
| Carnation Instant Dry Milk | 8 qt. pkg. | 62c | 73c | 11c |
| Sanalac Instant Dry Milk | 10 qt. pkg. | 80c | 89c | 9c |
| Creamette Macaroni | 2 lb. pkg. | 41c | 45c | 4c |
| Kraft Macaroni Dinner | 7¼ oz. pkg. | 2/35c | 2/39c | 4c |
| Creamette Spaghetti | 2 lb. pkg. | 39c | 45c | 6c |
| **Check and Compare** | | | | |
| Kraft Spaghetti Dinner | 8 oz. | 2/33c | 2/39c | 6c |
| Franco-American Macaroni & Beef Casserole | 16¾ oz. pkg. | 55c | 65c | 10c |
| Uncle Ben's Converted Rice | 28 oz. pkg. | 47c | 57c | 10c |
| Heinz Dill Pickles | 40 oz. jar | 49c | 53c | 4c |
| Holsum Kosher Dill Pickle Spears | 28 oz. jar | 39c | 43c | 4c |
| Iodized or Free-Running Morton Salt | 26 oz. box | 3/29c | 2/25c | 8c |
| **Check and Compare** | | | | |
| Heinz Worcestshire Sauce | 5¼ oz. btl. | 30c | 35c | 5c |
| Open Pit Barbecue Sauce | 18 oz. btl. | 37c | 43c | 6c |
| Kraft's Mustard Plain or Horseradish | 6 oz. jar | 9c | 10c | 1c |
| Del Monte Chili Sauce | 12 oz. btl. | 21c | 27c | 6c |
| Heinz Cider Vinegar | 16 oz. btl. | 21c | 23c | 2c |
| **Check and Compare** | | | | |
| Heinz Cider Vinegar | 32 oz. btl. | 33c | 35c | 2c |
| Heliman's Tartar Sauce | 6 oz. jar | 25c | 29c | 4c |
| Kraft French Dressing | 8 oz. btl. | 41c | 45c | 4c |
| Kraft Miracle Whip | 8 oz. jar | 2/45c | 2/50c | 5c |
| Kraft Miracle French Dressing | 8 oz. btl. | 25c | 29c | 4c |

| | | KROGER KRAMBO PRICE | YOU MAY PAY ELSEWHERE | YOU SAVE |
|---|---|---|---|---|
| Skippy Peanut Butter Creamy or Chunk | 13 oz. jar | 40c | 43c | 3c |
| Log Cabin Maple Syrup | 12 oz. btl. | 30c | 37c | 7c |
| Log Cabin Honey Maple Syrup | 24 oz. btl. | 59c | 65c | 6c |
| Chase and Sanborn Coffee Regular or Drip | 1 lb. can | 87c | 91c | 4c |
| Folger's Coffee Regular or Drip | 1 lb. can | 87c | 89c | 2c |
| **Check and Compare** | | | | |
| Maxwell House Coffee Regular or Drip | 1 lb. can | 87c | 89c | 2c |
| Sanka Coffee Regular or Drip | 1 lb. can | 91c | 99c | 8c |
| Nescafe Instant Coffee | 6 oz. jar | 1.21 | 1.25 | 4c |
| Maxwell House Instant Coffee | 6 oz. jar | 1.17 | 1.25 | 8c |
| Hershey's Cocoa | ½ lb. can | 27c | 35c | 8c |
| Hershey's Cocoa | 1 lb. can | 52c | 65c | 13c |
| **Check and Compare** | | | | |
| Family Size Nestles Quick | 2 lb. can | 69c | 79c | 10c |
| Kraft Chocolate Malted Milk | 28 oz. tin | 73c | 89c | 16c |
| Whitney's Chum Salmon | 16 oz. can | 2/98c | 2/99c | 1c |
| Del Monte Red Salmon | 16 oz. can | 94c | 99c | 5c |
| Broadcast Chili with Beans | 16 oz. can | 2/59c | 2/63c | 4c |
| **Check and Compare** | | | | |
| Hormel Spam Luncheon Meat | 12 oz. can | 2/79c | 2/90c | 11c |
| Swift's Prem Luncheon Meat | 12 oz. can | 42c | 45c | 3c |
| Franco American Spaghetti | 27 oz. can | 2/43c | 2/50c | 7c |
| Chef Boyardee Ravioli | 15½ oz. can | 27c | 29c | 2c |
| Hershey's Fudge Topping | 16 oz. can | 35c | 39c | 4c |

Save 10c—Kroger

## Salad Dressing

Qt. Jar **39c**

Reg. 39c ea. Sliced or Halves Kroger

## Freestone Peaches

**3** 30-oz. Cans **89c**

Crabapple, Apple-Mint, Apple, Grape
**Kroger Jellies** ..... 5 10 oz. Jars 1.00

Currant, Cherry, Elderberry, Blackberry, Strawberry
**Kroger Jellies** ..... 4 10 oz. jars 1.00

Reg. 43c Country Club Beef Stew or
**Chili with Beans** ..... 24 oz. cans 39c

Green Diamond Shelled Walnuts or
**Shelled Pecans** ..... 10 to 12 oz. 79c

Reg. 99c Beef or Chicken
**Chun King Divider Pack** . 29 oz. 89c

Reg. 89c Mushroom
**Chun King Divider Pack** . 29 oz. 79c

Chow Mein
**Noodles** ..... 5 oz. can 27c

NewspaperARCHIVE®
NewspaperARCHIVE®

# PRICES Make the comparison test today!

# QUALITY FOODS

Right Reserved to Limit Quantities
Copyright 1965 — The Kroger Co

**add up. You get the finest quality foods at low, low prices and you get additional savings with weekend money saving specials.**

**SAVE 65c With Coupon Below**

| | | KROGER KRAMBO PRICE | YOU MAY PAY ELSEWHERE | YOU SAVE |
|---|---|---|---|---|
| Argo Corn Starch | 16 oz box | 2/31c | 2/37c | 6c |
| Nestle Chocolate Morsels | 6 oz pkg | 21c | 25c | 4c |
| Nestle Chocolate Morsels | 12 oz pkg | 44c | 47c | 3c |
| Mazola Oil | 32 oz btl | 57c | 63c | 6c |
| Mazola Oil | Gallon | 1.99 | 2.29 | 30c |
| **Check and Compare** | | | | |
| Crisco Shortening | 1 lb can | 32c | 37c | 5c |
| Crisco Shortening | 3 lb can | 80c | 91c | 11c |
| G&W Fine Granulated Sugar | 10 lb bag | 1.06 | 1.07 | 1c |
| C&H Pure Cane Sugar | 10 lb bag | 1.07 | 1.09 | 2c |
| Colgate Tooth Paste with free Toothbrush | 6.75 oz Family Size | 63c | 89c | 26c |
| Colgate Tooth Paste | 6.75 oz King Size | 63c | 69c | 6c |
| **Check and Compare** | | | | |
| Crest Tooth Paste | 6.75 oz Family Size | 63c | 89c | 26c |
| Anacin Tablets | 50 count bottle | 59c | 79c | 20c |
| Anacin Tablets | 100 count btl | 89c | 1.25 | 36c |
| Bufferin Tablets | 60 count btl | 69c | 89c | 20c |
| Excedrin | 60 count bt | 84c | 93c | 9c |
| **Check and Compare** | | | | |
| Gillette Stainless Blades | 6 ct pkg | 74c | 89c | 15c |
| Gillette Stainless Steel Blades | 10 ct pkg | 1.19 | 1.45 | 26c |
| Lavoris Mouth Wash | 15½ oz btl | 69c | 89c | 20c |
| Polident Powder | 3 oz can | 31c | 39c | 8c |
| Micrin | 7 oz btl | 62c | 69c | 7c |

| | | KROGER KRAMBO PRICE | YOU MAY PAY ELSEWHERE | YOU SAVE |
|---|---|---|---|---|
| Aqua Velva Lotion | 4 oz btl | 71c Plus Tax | 79c | 8c |
| Sun Up After Shave Lotion | 4 oz btl | 71c Plus Tax | 79c | 8c |
| Palmolive After Shave Lotion | 5 oz btl | 53c Plus Tax | 69c | 16c |
| Williams Electric Shave | 3 oz btl | 71c Plus Tax | 79c | 8c |
| Schick Shaving Cream | 6¾ oz can | 71c | 79c | 8c |
| **Check and Compare** | | | | |
| Jergen's Lotion | 10½ oz bt | 77c Plus Tax | 1.00 | 23c |
| Noxzema Lotion | 6 oz jar | 79c | 89c | 10c |
| Just Wonderful Hair Spray | 13 oz can | 69c Plus Tax | 99c | 30c |
| Dial Shampoo | 7 oz size | 88c | 1.00 | 12c |
| Lustre Creme Hair Spray | 14 oz can | 89c Plus Tax | 99c | 10c |
| Congestaid | 5 oz size | 1.07 | 1.19 | 12c |
| **Check and Compare** | | | | |
| Congestaid Cough Syrup | 3½ oz bt | 89c | 1.29 | 40c |
| Vick's Formula 44 | 4 oz bt | 76c | 98c | 22c |
| 4 Way Cold Tablets | 30 ct box | 72c | 79c | 7c |
| Johnson Baby Lotion | 4 oz bt | 54c | 60c | 6c |
| Vick's Vapo Rub | 1 oz | 44c | 49c | 5c |
| **Check and Compare** | | | | |
| Pepto Bismol | 8 oz bt | 69c | 98c | 29c |
| Rolaids | 75 ct | 81c | 89c | 8c |
| Sal Hepatica | 6 oz size | 79c | 89c | 10c |
| White Rain Lotion Shampoo | 7 oz btl | 91c | 1.00 | 9c |
| **Check and Compare** | | | | |

1G — VALUABLE COUPON — Kroger
**10c Off**
the Purchase of 2 8 oz Btls
Kroger Italian Dressing or Ambassador & Creamy French Dressing
With This Coupon at Your Kroger Krambo Store Thru Sat Feb 27 1965

2G — VALUABLE COUPON — Kroger
**10c OFF**
the Purchase of Any 2 Pkgs
Kroger Snack Crackers or Zips Cheese Bits
With This Coupon at Your Kroger Krambo Stores Thru Sat Feb 27 1965

3G — VALUABLE COUPON — Kroger
**10c OFF**
the Purchase of a 15½ oz Pkg
King-Size Apricot Coffee Cake or King-Size Strawberry Coffee Cake
With This Coupon at Your Kroger Krambo Stores Thru Sat Feb 27 1965

4M — VALUABLE COUPON — Kroger
**10c OFF**
the Purchase of a 1 lb Pkg
ARMOUR'S WIENERS
With This Coupon at Your Kroger Krambo Stores Thru Sat Feb 27 1965

5M — VALUABLE COUPON — Kroger
**15c OFF**
the Purchase of a Pkg
Silver Platter Center Cut Pork Chops
With This Coupon at Your Kroger Krambo Stores Thru Sat Feb 27 1965

6P — VALUABLE COUPON — Kroger
**10c OFF**
the Purchase of $2 or More
Fresh Fruits and Vegetables
With This Coupon at Your Kroger Krambo Stores Thru Sat Feb 27 1965

Cream Style or Whole Kernel
**Stokely Golden Corn** . . . . 6 17 oz cans 1.00

Reg 2 for 39c Assorted
**Northern Facial Tissue** . . . 2 2 ply 130 ct 33c

Reg 49c Elm Tree
**Bread Dough** . . . . . 48 oz 39c

Reg 79c John's
**Pizza with Sausage** . . . . . 15 oz 69c

Stokely Shellie Beans or
**Cut Green Beans** . . . . . 5 15½ to 16 oz cans 1.00

Reg 35c Whitney
**Chum Salmon** . . . . . 2 16 oz cans 98c

Stokely
**Catsup** . . . . . 2 14 oz btls 39c

Reg. 2 for 65c Stokely
**Tomato Juice**
**3** 46-oz. Cans **79c**

Kroger Fresh Frozen
**ORANGE JUICE 5** 6 oz Cans **$1**

Kroger

NEWSPAPER ARCHIVE®
NEWSPAPER ARCHIVE®

oncerned Parent' Series

# Many Facilities for Solving Problems

elf help is one of the ources that should be un- lined many times when one ks about available facilities help for the mentally or otionally ill. Not that a son does it alone, but side help only shows him to use his own abilities to rk out his problems. Alco- ics Anonymous understands very well, and has done re than all the fine hospi- combined because it taps resources in the person self.

he final program in the ncerned Parent' series, co- nsored by the Outagamie nty Mental Health Associ- n and the Appleton Jay- es, was a panel discussion ommunity resources and a stion period. Participating he panel were Denton P. gstrom, M. D., psychia- , Keith M. Keane, M.D., chiatrist, and Alan H. nsend, Ph. D., psycholo- . All are on the staff of Community Guidance Cen-

**Psychiatric Care**

r. Keane told of the chiatric unit at St. Eliza- Hospital, in operation 25 beds since 1957. It is pen ward unit, as opposed he old system of locked barred doors. There is no sical distinction between ward and any other in the pital. Patients are admit- by their doctors and th of stay varies from to six weeks to several ths. Everything is done, Keane said, to encourage much as possible normal vity for the patient, even hopping for personal needs he doctor agrees to trips y from the hospital. It is far cry from the old ition and insulation tech- e of treatment. When the building is finished, the pital facility will include 50 and compare favorably any unit of its size in the try.

r. Engstrom said that the munity Guidance Center one of the important ities for outpatient psy- tric help, serving all age ps. Appleton has three ticing psychiatrists who tice privately as well as ng at the Guidance Cen- Other facilities include bilitative services, some in formative stages, such ood Will Industries, which oys the mentally and ionally ill, as well as theically handicapped. The Readjustment Center in ebago County also helps e improve themselves return to their former County Welfare Boards help those with problems.

**Need Family Service**

ere is no family service cy, Dr. Engstrom said, ugh there has been con- able interest shown in lishing one. This type of ty is social, giving coun- in marital problems, ems between parents and ren, difficulties with aged ts and sometimes home- r services to help on a orary basis.

Appleton Apostolate counseling and care children, especially with lacing of foster children, Lutheran Welfare has a similar program. Plamann School helps with the train- able but not educable retarded child. Other facilities are the Mental Health Association, the Council for Retarded Children, the school system, where trained and experienced teachers can often provide the needed objective viewpoint: family doctors, priests, judges, lawyers or ministers, and not the least of all, the people who attend such programs as the concerned parent series and their friends—everyone who is interested in learning to communicate and understand, and help those who have problems continue to function.

**Describe Guidance Center**

Dr. Townsend described the Guidance Center as 'all-purpose', helping with any kind of problem. If a child is the focus of the problem, the entire family is seen or the staff feels it can be of no use. The first visit is a kind of mutual getting acquainted. If it is mutually decided that more visits are in order, several are arranged before the staff confers on what should be done to help. Half the cases concern problems involving children.

One of the important questions from the audience was, "When do you go for help?" Mr. Townsend answered that there is no check list that is any good. If a parent is convinced that a child has a problem, and others in authority, such as his teacher, concur, then it is time to think seriously that he might need help. Some behavior that seems questionable may be quite normal and healthy, while another child who never misbehaves may be deeply disturbed. At some point, when a parent is convinced a child needs help, he will act on that belief.

The clinic is self-referring and one need not be referred by a doctor. Mr. Townsend says they believe that everyone's problems are his own responsibility, and that each one should take the initiative for finding help. In Wisconsin there are few places one can live that do not make some sort of assistance possible if it is needed.

Many of the audience questions, Mr. Townsend noted, concerned anger and aggression, and repeated the statement that parents seem more concerned about this problem with their children than about sex. Anger is a taboo emotion in our time, and parents, in being concerned about their child's anger are saying that anger is a problem for them too, that they can't solve it and that therefore they are anxious about it in their child.

The program at Wilson Junior High School was the last of four that have been held for the parents of young children, with the purpose of giving them more insight about what to expect, what is normal, when to seek help, and what help is available.

Mrs. Homer Malmstrom and Mrs. William Arnold planned the program for the Mental Health Association and Mrs. Ray Ralph McHugh and Mrs. Frank Mueller for the Jaycettes.

**Dr. Denton P. Engstrom**, Dr. Keith M. Keane and Alan H. Townsend presented the final program of the 'Concerned Parent' series Tuesday evening at Wilson Junior High School. They discussed Community Resources and answered questions from the audience. The session was the fourth co-sponsored by the Outagamie County Mental Health Association and the Appleton Jaycettes. (Post-Crescent Photo)

Parents' World

## Should We Get Rough, or Should We Get Tough?

BY DR. EVE JONES

DEAR DR. JONES: I know you keep harping on the old theme of "it doesn't help to punish children," but aren't you almost ready to change your song when you read that in one big city inside of just a few days teachers were stabbed in five separate schools and a

Dr. Eve Jones

bunch of kids held a riot in a school lunchroom? If the kids who do something like that knew they'd get a jail sentence, not just a tap on the wrist, I bet they'd think twice before they act like wild animals. MR. K.B.

DEAR MR. K.B.: Before you star, putting more kids into them, visit your state's juvenile correctional institutes. Then you'll probably agree that, as they are right now, they aren't the answer. Caging kids up in brutal conditions isn't likely to make them feel less like wild animals.

**No one argues against lawful constraint in decent surroundings where these kids could get some attention for the pains and failures and dissatisfactions that prevented them from learning to trust and like and respect people in authority and themselves, especially if they could then be released to live with respectable authorities, not the same parents who neglected and brutalized them originally.**

In my opinion, it's likely to be easier to help most parents take good care of their children so they grow up good citizens than to get good correctional institutes. But I'm happy to give my support to all efforts to accomplish either of these goals.

* * *

DEAR DR. JONES: I have two boys, 7 and 8½, and a girl, 5. I don't want to wait any longer to tell them about the facts of life. But to tell the truth, I don't know where to start, what to tell, or how much they should know. I was never told anything while growing up. What I leared was through the hard way, and from a few books, but never the right ones. And I don't want that for my children. MRS. L.R.

DEAR MRS. L.R.: If you have been answering their questions honestly when they have naturally asked them, your children probable already know most of the facts of life the preteen children should know. But check my pamphlet, "The Facts of Life For Your Pre-School Child," for any topics you haven't discussed, then bring them up when the situation is appropriate.

## Roger Kane Fiance of Miss Larson

The betrothal of Miss Nancy Larson to Roger A. Kane has been revealed by her parents, Mr. and Mrs. Robert M. Larson, Madison. Mr. Kane is the son of Mr. and Mrs. Allen R. Kane, 114 W. Wilson Ave.

Miss Larson was graduated from the University of Wisconsin, Madison, where she was a member of the Delta Delta Delta sorority. She teaches art in Madison. Her fiance received his bachelor's and master's degrees from Stout State University, Menomonie. His fraternity is Delta Kappa. He teaches in Madison.

A summer wedding is planned.

Invest in Their Future... GIVE
THE BRILLIANT
WORLD BOOK
ENCYCLOPEDIA
See Your World Book Representative

The Ailing House

## Radiators Painted to Match Walls

BY ROGER C. WHITMAN

Q: We plan to repaint our downstairs rooms in the spring. We have the old-fashioned radiators now, painted a metallic silver. We'd like them to be less conspicuous. Would it be advisable to paint them to match the walls?

A: Most decidedly. Colored paints on radiators will give you about 15 per cent more heat than those coated with metallic paint. It's a good idea to do this after the heating season is over, as the radiators should remain cold until the final coat of paint has dried hard.

* * *

Q: I want to cover the floor of a small room downstairs with asphalt tile. How is the tile softened so it can be cut when necessary for fitting exactly?

A: Asphalt tile can be softened by heating slowly (and carefully, to avoid burning) over a gas burner or using a blow torch. Latter requires experience. An electric iron is also effective. When soft, it can be cut with a linoleum knife. Allowing the tile to remain at room temperature for several days, before starting to work with it, is helpful.

* * *

Q: I've converted part of our very dry basement into a workshop and am planning to construct badly needed furniture and shelves. I want to get most of the lumber and keep it on hand in the basement. What's the best way to do this?

A: Be sure to allow plenty of air space between the floor and the lumber. Pile it so there is also space from the wall. Between layers, place small pieces of lumber (across the length) to allow air circulation around the wood. And keep the basement well ventilated.

* * *

Q: We have an old cedar chest that has been painted. We removed the paint and found it is of solid cedar with the wood in good condition. What kind of finish should we put on it now?

A: If you prefer the natural cedar color, apply two coats of pure, fresh, white shellac (thinned half and half with denatured alcohol). If you prefer to repaint, apply a pigmented shellac, to prevent "bleeding" through of the cedar. Then apply an enamel undercoater and a top quality enamel. Whatever finish is applied, only the outside surfaces should be finished; inner faces are left uncoated.

car repairs?
WISCONSIN FINANCE
WHERE'S THE MONEY COMING FROM ?
SERVING WISCONSIN PEOPLE
331 West College Avenue—734-8782
Dick Kohlbeck, Mgr.
OPEN FRIDAYS 'TIL 8 P.M.

Laydwel's
Broadloom
SALE
Choice of Nylon, Acrilan or Wool
8.95 SQ. YD.
Installed with Foam Rubber Pad
Values From $10.95 to $13.95
Quantity Limited
NO MONEY DOWN — 36 Months to Pay
FREE PARKING AT OUR FRONT DOOR STORE HOURS: MON., WED. and FRI. till 9 P.M. TUES., THURS. and SAT. till 5 P.M.
LAYDWEL FLOORS
"Floors Laid by Laydwel Are Laid Well"
1045 APPLETON ROAD, MENASHA — PHONES RE 3-2565 & PA 5-2604

WOOLWORTH'S
tempting fresh
Strawberry
ce Cream Shortcake
only 23c

Delicious Fresh Cake Topped with Ice Cream, Fresh Strawberries and Whipped Topping
ficious, freshly brewed Woolworth's t Coffee with Cream...always good.. 10¢
ILABLE AT MOST WOOLWORTH LUNCH COUNTERS
WOOLWORTH'S
108 E. College Ave., Appleton

**Joining the Ranks** of American Red Cross Volunteers when they received their caps and pins at Winnebago State Hospital, Winnebago, Monday evening are Mrs. Graham Mueller and Mrs. George Barrett, of the Outagamie Chapter of the ARC, Mrs. Donald Morrissey, volunteer field consultant, Appleton, who presented the Gray Ladies with their caps, and Mrs. Robert Petersen, chairman of the Fox River Valley Council, ARC, who presented the Gray Ladies with their pins. (Post-Crescent Photo)

Your Problems

## Preoccupation With Physical Features Plenty Expensive

BY ANN LANDERS

DEAR ANN LANDERS: Five months ago I fell for a girl who works in an all-night cafe. She is better looking than Elizabeth Taylor. I was never allowed to see her to the door of her apartment because she said she lived with her brother and he didn't want her to go with men she met at work.

Two weeks ago I found out she has no brother. She has a light housekeeping arrangement with an unemployed ball player.

I've given this girl $300 to pay back bills. I sent her to a chiropodist to get her feet put in shape. I sent her to my dentist to get her teeth fixed. I even offered to pay for her French lessons when she told me she was nutty over the language.

I've asked her to marry me but she says she cannot marry out of her faith. I have never known her to go to church so I asked about her religion. She said "I am a Seven-Day Adventurist."

I know she is a little phony but I love her anyway. I think with love and a few of the nicer things in life I could make

Landers

something out of her. How about it? — Big Daddy

**Dear Dad: Dozens of girls would give a left lung for a man who is as kind and generous (and as solvent) as you.**

**Set your sights higher, Buddy Boy, and quit measuring a girl's worth by her looks. Those hidden assets are what count.**

* * *

DEAR ANN LANDERS: I am 15 and a freshman in high school.

Last night Tony (not his real name) called me for the first time. I had been hoping Tony would call me because I'd been admiring him for a long time.

We weren't on the phone more than two minutes when my two younger brothers got into an argument. My mother came running out of the kitchen into the hall (where the phone is) and she screamed right into the phone, using some very vulgar language.

Tony heard every word and asked who was screaming like that. I lied and said it was the cleaning woman.

After I rang off I went into the kitchen and asked my mother if she would please not shout such foul language in the phone again. She called me "Princess Margaret" and said she will talk any way she wants to. What do you suggest? — Shamed Out

**Dear Shamed: I know of no way to protect yourself against a mother who doesn't care what she says, when she says it, or to whom.**

**I don't believe children should apologize for parents nor do I think it was fair to blame the cleaning lady. If you have another similar experience, simply say, "I'm sorry, my mother lost her temper and I can't do anything about it."**

* * *

DEAR ANN LANDERS: I've just received an invitation to a money shower and I am really burning. Isn't this bad taste, even though the person who invited me is my aunt and says only relatives and close friends are being asked?

I am enclosing a self-addressed, stamped envelope for an immediate personal reply, but I hope you will print my letter in the paper for the benefit of other readers who may be similarly afflicted. — The Camel's Back

**Dear Back: Money showers are an ancient custom which originated in Europe. In my view the custom should have been left in Europe.**

* * *

To solve some of the frustrations, disappointments and disillusionments of married life, send for Ann Landers' booklet, "What To Expect From Marriage," enclosing with your request 20 cents in coin and a long, self-addressed, stamped envelope.

Ann Landers will be glad to help you with your problems. Send them to her in care of this newspaper enclosing a stamped, self-addressed envelope.

(Copyright, 1965)

## Needle Work

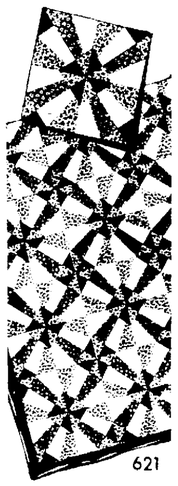

621

LAURA WHEELER

A pieced quilt that will be admired by everyone. It almost looks three dimensional.

It is a pieced quilt made of 3 patches. The quilt looks best with all blocks in the same fabrics. Pattern 621: charts; patch patterns; directions.

**Thirty-five cents in coins** for this pattern—add 15 cents for each pattern for 1st-class mailing and special handling. Send to Laura Wheeler, Post-Crescent, Needlecraft Dept., P. O. Box 161, Old Chelsea Station, New York 11, N. Y. Print plainly **PATTERN NUMBER, NAME, ADDRESS, AND ZONE.**

NEW FOR 1965! 200 designs—more fashions to knit, crochet than ever! Plus 3 Free patterns, embroidery, dolls' clothes. Send 25 cents for new Needlecraft Catalog.

VALUE! 16 COMPLETE QUILT PATTERNS in deluxe, new Quilt Book. For beginners, experts. Send 50 cents now!

## Today's Etiquette

BY LOUISE DAVIS

WIDOW RE-MARRIES

Dear Louise: I, a widow, am to be married in a month and don't know what is customary about the rings. Is it correct to continue to use my original wedding and engagement rings?

Miss Davis

My fiance has given me a diamond engagement ring but the first one is much larger and better. I don't want to hurt his feelings by not wearing his.

**Louise Davis Answers:**

Your fiance gave you what he could afford for an engagement ring. It, and not that of your first husband, is a symbol of his love and should take precedence over the other. I can't imagine that he would be at all pleased at the thought of having you wear your original wedding band and I advise you to dismiss the idea. Perhaps your future husband would have no objection if you wear your first engagement ring as just an ornament on your right hand but be sure to consult with him about it. If he has any qualms, you might ask him how he'd feel if you have the stone re-set into a dinner ring for the little finger of your right hand. If he consents, be sure to watch in the future for any sign of rankling and if there is the slightest displeasure, I advise you to remove it.

Sheinwold

## Kibitzer Not Sympathetic To Mistakes

BY ALFRED SHEINWOLD
National Men's Team Champion

An inexperienced kibitzer will sometimes agree with you that your luck is unbelievably bad. An expert kibitzer, the kind of man we are honoring in National Kibitzer's Week, will dry your eyes but will show you your mistake.

West led the queen of diamonds to South's king. Declarer drew two rounds of trumps and led a club, losing dummy's jack to the king. East returned a diamond to the ace, and South tried another club, losing the queen to the ace. The defenders took their diamond trick and then made South ruff a club.

Now South had to guess who

South dealer
Both sides vulnerable

NORTH
♠ K 7 5 2
♡ K 10 6
◇ 4 3 2
♣ Q 1 5

WEST
♠ 10 7
♡ Q 7 4
◇ Q J 10 6
♣ 10 8 7 2

EAST
♠ 8 4
♡ 9 8 3 2
◇ 9 8 5
♣ A K 9 4

SOUTH
♠ A Q 9 6 3
♡ A J 5
◇ A K 7
♣ 6 3

| South | West | North | East |
|---|---|---|---|
| 1 ♠ | Pass | 2 ♠ | Pass |
| 4 ♠ | All Pass | | |

Opening lead — ◇ Q

had the queen of hearts. He led out his two remaining trumps, forcing the opponents to discard. Since South watched the discards closely he knew that East had started with four hearts, and West with only three hearts.

This made the odds four to three that East had the queen of hearts. South led a heart to dummy's king and returned a heart for a finesse. West took the setting trick with the queen of hearts.

**Sad Complaint**

"How can one man be so unlucky?" South demanded. "My play would work if either club honor were at my left or if the queen of hearts were where it should be. The odds were better than eight to one in my favor."

"It is very unlucky to be such a palooka," the kibitzer told South sympathetically. "If you were a bridge player you would have made this contract."

After drawing two rounds of trumps, South should cash the ace of diamonds and give up a diamond. West wins and leads a club. East can win the first club trick, but then any return gives declarer the contract. A club sets up a club for the dummy; a heart gives declarer a free finesse; and if East could lead a diamond, dummy would ruff while South discarded a heart.

**Daily Question**

Partner opens with one club, and the next player passes. You hold: S 8 4; H 9 8 3 2; D 9 8 5; C A K 9 4. What do you say?

Answer: Bid two clubs. You have enough strength for a response, and this raise best describes your hand. Some experts would respond one heart, but such a bid in the average game is a passport to disaster.

For Sheinwold's 36-page booklet, "A Pocket Guide to Bridge," send 50 cents to Bridge Book, (Post-Crescent), Box 3318, Grand Central Station, New York 17, N.Y.

(Copyright, 1965)

## Build Ecumenical Center in Holland

UTRECHT, the Netherlands (AP) — Establishment of an international center to foster contacts between Roman Catholics and non-Catholic Christians and Jews has been authorized by Bernard Jan Cardinal Alfrink of Utrecht. To be located in Nijmegen, it will sponsor inter-religious discussions and study courses.

CERAMIC TILE
FHA Approved Up to 3 Years to Pay
Average Bath Tub Area Completely Installed..... $90.00
Guaranteed Work
ACME FLOOR COVERING
Don Ulrich, Owner
Call for FREE ESTIMATE
RE 3-1915

Spring "Headlines" Are Short and Sweet!
½ PRICE SPECIAL

DIAL 3-9730
Regular $10.00 End Kurl..... $4.95
Complete with a Style Cut, Shampoo
Regular $15.00 SHORTIE KURL Creme Oil Cold Wave.... $6.95
Including Helene Curtis Shampoo, Styled Haircut, and Styled Set.
GREYING HAIR Haircut — Shampoo — Permanent Wave—Creme Rinse — Hair Style — Comb Out Complete..... $8.50
A Special That You Will Enjoy for a Long Time. All Work Done by Licensed Experienced Beauticians
OPEN EVERY DAY Tues. and Thurs. Eves.
KUT & KURL BEAUTY SHOPPE
200 E. College Ave.
Also Franchised Waves Guaranteed $10 up
Appointments Not Always Necessary But Appreciated

What makes a pizza crust LIGHT and TENDER?
Separate YEAST of course!
Our pizza has it!
Taste Jeno's -just once! (you'll be back)

Jeno's Pizza with CHEESE
AT YOUR GROCER'S. YOUR CHOICE-4 KINDS

Cleans better than old-fashioned granular cleaners!
use SNO BOL
The modern liquid bowl cleaner

CLEANS BETTER BECAUSE IT'S LIQUID!

NewspaperARCHIVE®

'Concerned Parent' Series

# Many Facilities for Solving Problems

Self help is one of the resources that should be underlined many times when one talks about available facilities for help for the mentally or emotionally ill. Not that a person does it alone, but outside help only shows him how to use his own abilities to work out his problems. Alcoholics Anonymous understands this very well, and has done more than all the fine hospitals combined because it taps the resources in the person himself.

The final program in the 'Concerned Parent' series, co-sponsored by the Outagamie County Mental Health Association and the Appleton Jaycettes, was a panel discussion of community resources and a question period. Participating in the panel were Denton P. Engstrom, M. D., psychiatrist, Keith M. Keane, M.D., psychiatrist, and Alan H. Townsend, Ph. D., psychologist. All are on the staff of the Community Guidance Center.

**Psychiatric Care**

Dr. Keane told of the psychiatric unit at St. Elizabeth Hospital, in operation with 25 beds since 1957. It is an open ward unit, as opposed to the old system of locked and barred doors. There is no physical distinction between this ward and any other in the hospital. Patients are admitted by their doctors and length of stay varies from four to six weeks to several months. Everything is done, Dr. Keane said, to encourage as much as possible normal activity for the patient, even to shopping for personal needs if the doctor agrees to trips away from the hospital. It is a far cry from the old isolation and insulation technique of treatment. When the new building is finished, the hospital facility will include 50 beds and compare favorably with any unit of its size in the country.

Dr. Engstrom said that the Community Guidance Center was one of the important facilities for outpatient psychiatric help, serving all age groups. Appleton has three practicing psychiatrists who practice privately as well as helping at the Guidance Center. Other facilities include rehabilitative services, some still in formative stages, such as Good Will Industries, which employs the mentally and emotionally ill, as well as the physically handicapped. The Work Readjustment Center in Winnebago County also helps people improve themselves and return to their former jobs. County Welfare Boards also help those with problems.

**Need Family Service**

There is no family service agency, Dr. Engstrom said, although there has been considerable interest shown in establishing one. This type of facility is social, giving counseling in marital problems, problems between parents and children, difficulties with aged parents and sometimes homemaker services to help on a temporary basis.

The Appleton Apostolate gives counseling and care with children, expecially with the placing of foster children. The Lutheran Welfare has a similar program. Plamann School helps with the trainable but not educable retarded child. Other facilities are the Mental Health Association, the Council for Retarded Children, the school system, where trained and experienced teachers can often provide the needed objective viewpoint: family doctors, priests, judges, lawyers or ministers, and not the least of all, the people who attend such programs as the concerned parent series and their friends--everyone who is interested in learning to communicate and understand, and help those who have problems continue to function.

**Describe Guidance Center**

Dr. Townsend described the Guidance Center as 'all-purpose', helping with any kind of problem. If a child is the focus of the problem, the entire family is seen or the staff feels it can be of no use. The first visit is a kind of mutual getting acquainted. If it is mutually decided that more visits are in order, several are arranged before the staff confers on what should be done to help. Half the cases concern problems involving children.

One of the important questions from the audience was, "When do you go for help?" Mr. Townsend answered that there is no check list that is any good. If a parent is convinced that a child has a problem, and others in authority, such as his teacher, concur, then it is time to think seriously that he might need help. Some behavior that seems questionable may be quite normal and healthy, while another child who never misbehaves may be deeply disturbed. At some point, when a parent is convinced a child needs help, he will act on that belief.

The clinic is self-referring and one need not be referred by a doctor. Mr. Townsend says they believe that everyone's problems are his own responsibility, and that each one should take the initiative for finding help. In Wisconsin there are few places one can live that do not make some sort of assistance possible if it is needed.

Many of the audience questions, Mr. Townsend noted, concerned anger and aggression, and repeated the statement that parents seem more concerned about this problem with their children than about sex. Anger is a taboo emotion in our time, and parents, in being concerned about their child's anger are saying that anger is a problem for them too, that they can't solve it and that therefore they are anxious about it in their child.

The program at Wilson Junior High School was the last of four that have been held for the parents of young children, with the purpose of giving them more insight about what to expect, what is normal, when to seek help, and what help is available.

Mrs. Homer Malmstrom and Mrs. William Arnold planned the program for the Mental Health Association and Mrs. Ray Ralph McHugh and Mrs. Frank Mueller for the Jaycettes.

**Dr. Denton P. Engstrom**, Dr. Keith M. Keane and Alan H. Townsend presented the final program of the 'Concerned Parent' series Tuesday evening at Wilson Junior High School. They discussed Community Resources and answered questions from the audience. The session was the fourth co-sponsored by the Outagamie County Mental Health Association and the Appleton Jaycettes. (Post-Crescent Photo)

Parents' World

## Should We Get Rough, or Should We Get Tough?

BY DR. EVE JONES

**DEAR DR. JONES:** I know you keep harping on the old theme of "it doesn't help to punish children," but aren't you almost ready to change your song when you read that in one big city inside of just a few days teachers were stabbed in five separate schools and a

Dr. Eve Jones

bunch of kids held a riot in a school lunchroom? If the kids who do something like that knew they'd get a jail sentence, not just a tap on the wrist, I bet they'd think twice before they act like wild animals. **MR. K.B.**

**DEAR MR. K.B.:** Before you start putting more kids into them, visit your state's juvenile correctional institutes. Then you'll probably agree that, as they are right now, they aren't the answer. Caging kids up in brutal conditions isn't likely to make them feel less like wild animals.

**No one argues against lawful constraint in decent surroundings where these kids could get some attention for the pains and failures and dissatisfactions that prevented them from learning to trust and like and respect people in authority and themselves, especially if they could then be released to live with respectable authorities, not the same parents who neglected and brutalized them originally.**

In my opinion, it's likely to be easier to help most parents take good care of their children so they grow up good citizens than to get good correctional institutes. But I'm happy to give my support to all efforts to accomplish either of these goals.

* * *

**DEAR DR. JONES:** I have two boys, 7 and 8½, and a girl, 5. I don't want to wait any longer to tell them about the facts of life. But to tell the truth, I don't know where to start, what to tell, or how much they should know. I was never told anything while growing up. What I leared was through the hard way, and from a few books, but never the right ones. And I don't want that for my children. **MRS. L.R.**

**DEAR MRS. L.R.:** If you have been answering their questions honestly when they have naturally asked them, your children probable already know most of the facts of life the preteen children should know. But check my pamphlet, "The Facts of Life For Your Pre-School Child," for any topics you haven't discussed, then bring them up when the situation is appropriate.

## Roger Kane Fiance of Miss Larson

The betrothal of Miss Nancy Larson to Roger A. Kane has been revealed by her parents, Mr. and Mrs. Robert M. Larson, Madison. Mr. Kane is the son of Mr. and Mrs. Allen R. Kane, 114 W. Wilson Ave.

Miss Larson was graduated from the University of Wisconsin, Madison, where she was a member of the Delta Delta Delta sorority. She teaches art in Madison. Her fiance received his bachelor's and master's degrees from Stout State University, Menomonie. His fraternity is Delta Kappa. He teaches in Madison.

A summer wedding is planned.

The Ailing House

## Radiators Painted to Match Walls

BY ROGER C. WHITMAN

Q: We plan to repaint our downstairs rooms in the spring. We have the old-fashioned radiators now, painted a metallic silver. We'd like them to be less conspicuous. Would it be advisable to paint them to match the walls?

A: Most decidedly. Colored paints on radiators will give you about 15 per cent more heat than those coated with metallic paint. It's a good idea to do this after the heating season is over, as the radiators should remain cold until the final coat of paint has dried hard.

* * *

Q: I want to cover the floor of a small room downstairs with asphalt tile. How is the tile softened so it can be cut when necessary for fitting exactly?

A: Asphalt tile can be softened by heating slowly (and carefully, to avoid burning) over a gas burner or using a blow torch. Latter requires experience. An electric iron is also effective. When soft, it can be cut with a linoleum knife. Allowing the tile to remain at room temperature for several days, before starting to work with it, is helpful.

* * *

Q: I've converted part of our very dry basement into a workshop and am planning to construct badly needed furniture and shelves. I want to get most of the lumber and keep it on hand in the basement. What's the best way to do this?

A: Be sure to allow plenty of air space between the floor and the lumber. Pile it so there is also space from the wall. Between layers, place small pieces of lumber (across the length) to allow air circulation around the wood. And keep the basement well ventilated.

* * *

Q: We have an old cedar chest that has been painted. We removed the paint and found it is of solid cedar with the wood in good condition. What kind of finish should we put on it now?

A: If you prefer the natural cedar color, apply two coats of pure, fresh, white shellac (thinned half and half with denatured alcohol). If you prefer to repaint, apply a pigmented shellac, to prevent "bleeding" through of the cedar. Then apply an enamel undercoater and a top quality enamel. Whatever finish is applied, only the outside surfaces should be finished; inner surfaces are left uncoated.


car repairs?

WHERE'S THE MONEY COMING FROM ?

SERVING WISCONSIN PEOPLE
331 West College Avenue—734-8782
Dick Kohlbeck, Mgr.
OPEN FRIDAYS 'TIL 8 P.M.
52



WOOLWORTH'S

tempting fresh
Strawberry
Ice Cream Shortcake
only 23c

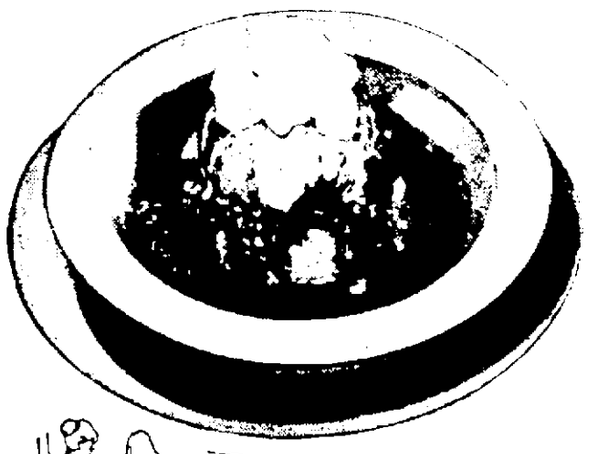

Delicious Fresh Cake Topped with Ice Cream, Fresh Strawberries and Whipped Topping

Delicious, freshly brewed Woolworth's Hot Coffee with Cream..always good.. 10¢

AVAILABLE AT MOST WOOLWORTH LUNCH COUNTERS
WOOLWORTH'S
108 E. College Ave., Appleton



Invest in Their Future... GIVE
THE BRILLIANT
WORLD BOOK
ENCYCLOPEDIA
See Your World Book Representative



Laydwel's
Broadloom
SALE

Choice of Nylon, Acrilan or Wool

Values From $10.95 to $13.95

8.95 SQ. YD.
Installed with Foam Rubber Pad

Quantity Limited

NO MONEY DOWN — 36 Months to Pay
FREE PARKING AT OUR FRONT DOOR
STORE HOURS: MON., WED. and FRI. till 9 P.M. TUES., THURS. and SAT. till 5 P.M.

LAYDWEL FLOORS
"Floors Laid by Laydwel Are Laid Well"
1045 APPLETON ROAD, MENASHA — PHONES RE 3-2565 & PA 5-2604


NewspaperARCHIVE®
NewspaperARCHIVE®

**Joining the Ranks** of American Red Cross Volunteers when they received their caps and pins at Winnebago State Hospital, Winnebago, Monday evening are Mrs Graham Mueller and Mrs George Barrett, of the Outagamie Chapter of the ARC, Mrs Donald Morrissey, volunteer field consultant, Appleton who presented the Gray Ladies with their caps, and Mrs Robert Petersen chairman of the Fox River Valley Council ARC, who presented the Gray Ladies with their pins (Post Crescent Photo)

*Your Problems*

# *Preoccupation With Physical Features Plenty Expensive*

BY ANN LANDERS

DEAR ANN LANDERS Five months ago I fell for a girl who works in an all-night cafe She is better looking than Elizabeth Taylor I was never allowed to see her to the door of her apartment because she said she lived with her brother and he didn't want her to go with men she met at work

Two weeks ago I found out she has no brother She has a light housekeeping arrangement with an unemployed ball player

I've given this girl $300 to pay back bills I sent her to a chiropodist to get her feet put in shape I sent her to my dentist to get her teeth fixed I even offered to pay for her French lessons when she told me she was nutty over the language

I've asked her to marry me but she says she cannot marry out of her faith I have never known her to go to church so I asked about her religion She said "I am a Seven-Day Adventurist"

I know she is a little phony but I love her anyway I think I have something to give her — with love and a few of the nicer things in life I could make something out of her How about it? — Big Daddy

Landers

**Dear Dad Dozens of girls would give a left lung for a man who is as kind and generous (and as solvent) as you.**

**Set your sights higher, Buddy Boy and quit measuring a girl's worth by her looks Those hidden assets are what count**

* * *

DEAR ANN LANDERS I am 15 and a freshman in high school

Last night Tony (not his real name) called me for the first time I had been hoping Tony would call me because I'd been admiring him for a long time

We weren't on the phone more than two minutes when my two younger brothers got into an argument My mother came running out of the kitchen into the hall (where the phone is) and she screamed right into the phone using some very vulgar language

Tony heard every word and asked who was screaming like that I lied and said it was the cleaning woman

After I hung off I went into the kitchen and asked my mother if she would please not shout such foul language in the phone again She called me 'Princess Margaret' and says she will talk any way she wants to What do you suggest? — Shamed Out

**Dear Shamed I know of no way to protect yourself against a mother who doesn't care what she says, when she says it or to whom**

**I don't believe children should apologize for parents nor do I think it was fair to blame the cleaning lady If you have another similar experience, simply say, "I'm sorry, my mother lost her temper and I can't do anything about it"**

* * *

DEAR ANN LANDERS I've just received an invitation to a money shower and I am really burning Isn't this bad taste, even though the person who invited me is my aunt and says only relatives and close friends are being asked?

I am enclosing a self addressed stamped envelope for an immediate personal reply but I hope you will print my letter in the paper for the benefit of other readers who may be similarly afflicted — The Camel's Back

**Dear Back Money showers are an ancient custom which originated in Europe In my view the custom should have been left in Europe**

* * *

To solve some of the frustrations disappointments and disillusionments of married life, send for Ann Landers booklet What To Expect From Marriage enclosing with your request 20 cents in coin and a long self-addressed, stamped envelope

Ann Landers will be glad to help you with your problems Send them to her in care of this newspaper enclosing a stamped self addressed envelope

(Copyright, 1965)

## Needle Work

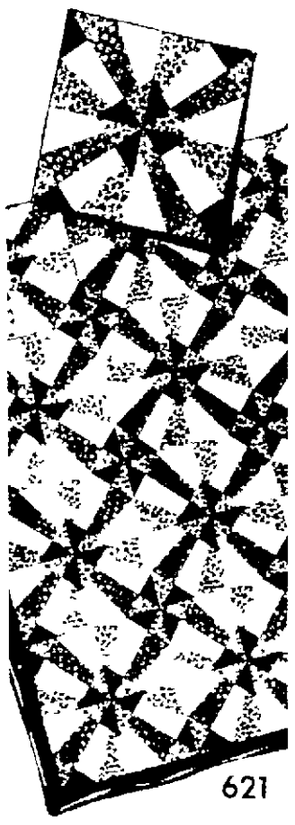

621

LAURA WHEELER

A pieced quilt that will be admired by everyone It almost looks three dimensional

It is a pieced quilt made of 3 patches The quilt looks best with all blocks in the same fabrics Pattern 621 charts patch patterns directions

**Thirty-five cents** in coins for this pattern add 15 cents for each pattern for 1st-class mailing and special handling Send to Laura Wheeler Post Crescent Needlecraft Dept, P O Box 161 Old Chelsea Station New York 11 N Y Print plainly **PATTERN NUMBER, NAME, ADDRESS, AND ZONE.**

NEW FOR 1965 200 designs—more fashions to knit, crochet than ever! Plus 3 Free patterns embroidery, dolls clothes Send 25 cents for new Needlecraft Catalog

VALUE! 16 COMPLETE QUILT PATTERNS in deluxe new Quilt Book For beginners, experts Send 50 cents now!

Sheinwold

# Kibitzer Not Sympathetic To Mistakes

BY ALFRED SHEINWOLD
National Men's Team Champion

An inexperienced kibitzer will sometimes agree with you that your luck is unbelievably bad An expert kibitzer, the kind of man we are honoring in National Kibitzer's Week will dry your eyes but will show you your mistake

West led the queen of diamonds to South's king Declarer drew two rounds of trumps and led a club, losing dummy's jack to the king East returned a diamond to the ace and South tried another club losing the queen to the ace The defenders took their diamond trick and then made South ruff a club

Now South had to guess who had the queen of hearts He led out his two remaining trumps forcing the opponents to discard Since South watched the discards closely he knew that East had started with four hearts and West with only three hearts

This made the odds four to three that East had the queen of hearts South led a heart to dummy's king and returned a heart for a finesse West took he setting trick with the queen of hearts

South dealer
Both sides vulnerable

NORTH
♠ K J 5 2
♡ K 10 6
◇ 4 3 2
♣ Q J 5

WEST
♠ 10 7
♡ Q 7 4
◇ Q J 10 6
♣ 10 8 7 2

EAST
♠ 8 4
♡ 9 8 3 2
◇ 9 8 5
♣ A K 9 4

SOUTH
♠ A Q 9 6 3
♡ A J 5
◇ A K 7
♣ 6 3

| South | West | North | East |
|---|---|---|---|
| 1 ♠ | Pass | 2 ♠ | Pass |
| 4 ♠ | All Pass | | |

Opening lead — ◇ Q

**Sad Complaint**

"How can one man be so unlucky?" South demanded My play would work if either club honor were at my left or if the queen of hearts were where it should be The odds were better than eight to one in my favor

It is very unlucky to be such a palooka the kibitzer told South sympathetically If you were a bridge player you would have made this contract

After drawing two rounds of trumps South should cash the ace of diamonds and give up a diamond West wins and leads a club East can win the first club trick but then any return gives declarer the contract A club sets up a club for the dummy a heart gives declarer a free finesse and if East could lead a diamond dummy would ruff while South discarded a heart

**Daily Question**

Partner opens with one club and the next player passes You hold S 8 4 H 9 8 3 2 D 9 8 5 C A K 9 4 What do you say?

Answer Bid two clubs You have enough strength for a response and this raise best describes your hand Some experts would respond one heart but such a bid in the average game is a passport to disaster

For Sheinwold's 36 page booklet "A Pocket Guide to Bridge" send 50 cents to Bridge booklet (Post-Crescent) Box 3318 Grand Central Station New York 17 N Y

(Copyright 1965)

## Today's Etiquette

BY LOUISE DAVIS

WIDOW RE-MARRIES

Dear Louise I, a widow am to be married in a month and don't know what is customary about the rings Is it correct to continue to use my original wedding and engagement rings?

Miss Davis

My fiance has given me a diamond engagement ring but the first one is much larger and better I don't want to hurt his feelings by not wearing his

**Louise Davis Answers**

Your fiance gave you what he could afford for an engagement ring It and not that of your first husband is a symbol of his love and should take precedence over the other I can't imagine that he would be at all pleased at the thought of having you wear your original wedding band and I advise you to dismiss the idea Perhaps your future husband would have no objection if you wear your first engagement ring as just an ornament on your right hand but be sure to consult with him about it If he has any qualms you might ask him how he'd feel if you have the stone reset into a dinner ring for the little finger of your right hand If he consents be sure to watch in the future for any sign of rankling and if there is the slightest displeasure, I advise you to remove it

## *Build Ecumenical Center in Holland*

UTRECHT the Netherlands (AP) Establishment of an international center to foster contacts between Roman Catholics and non Catholic Christians and Jews has been authorized by Bernard Jan Cardinal Alfrink of Utrecht To be located in Nijmegen it will sponsor inter religious discussions and study courses

CERAMIC TILE
FHA Approved
Up to 3 Years to Pay
Average Bath Tub Area Completely Installed $90.00
Guaranteed Work
ACME FLOOR COVERING
Don Ulrich Owner
Call For FREE ESTIMATE
RE 3 1915

Spring "Headlines" Are Short and Sweet!
½ PRICE SPECIAL
Regular $15.00 SHORTIE KURL
Creme Oil Cold Wave .... $6.95
Including Helene Curtis Shampoo Styled Haircut, and Styled Set
GREYING HAIR
Haircut — Shampoo — Permanent Wave—Creme Rinse — Hair Style — Comb Out Complete ..... $8.50
A Special That You Will Enjoy for a Long Time. All Work Done by Licensed Experienced Beauticians
DIAL 3-9730
Regular $10.00 End Kurl ..... $4.95
Complete with a Style Cut, Shampoo
OPEN EVERY DAY
Tues and Thurs. Eves.
KUT & KURL BEAUTY SHOPPE
200 E College Ave.
Also Franchised Waves Guaranteed $10 up
Appointments Not Always Necessary But Appreciated

What makes a pizza crust LIGHT and TENDER?
Separate YEAST of course!
Our pizza has it!
Taste Jeno's -just once! (you'll be back)
Jeno's Pizza with CHEESE
PIZZA FLOUR MIX
SAVORY HERBS
AT YOUR GROCER'S. YOUR CHOICE-4 KINDS

Cleans better than old-fashioned granular cleaners!
use SNO BOL
The modern liquid bowl cleaner
CLEANS BETTER BECAUSE IT'S LIQUID!

French Crullers
Home style ... cake doughnut glazed just right for real eating enjoyment! Regularly 49c a dozen. Enjoy these crullers just one of Elm Tree's many delicious varieties of donuts
Special Thurs., Fri., Sat.
only 39c a dozen
(Reg 49c Value)
ELM TREE
At Your Grocer's
"Wisconsin's Finest and Freshest"

NEWSPAPER ARCHIVE®

# Public Costs Expected to Hit $200 Million

### Total 29 Per Cent Of Gross Out Put In United States

BY SAM DAWSON

NEW YORK (AP) — Public spending is expected to top $200 billion for the first time this year That will bring it to about 29 per cent of the nation's total output of goods and services

The public sector — federal state and local government ex penditures — is playing ever more important a role in deter mining whether times are good or bad And increasingly almost every major fiscal decision — whether it be spending or tax cutting — is based to some ex tent on its anticipated impact on the economy

Government spending crossed the $100 billion mark in 1953 Then federal spending was about 21 per cent of the Gross National Product — the GNP or total national output of goods and services — and state and local government spending to gether about 6 per cent

Since 1953 GNP has increased from $365 billion a year to the $660 billion predicted for 1965 Actual federal cash spending has gone from $77 billion to an estimated $127 billion and state and local outlays from $24 bil lion to an estimated $76 billion this year

Thus the big increases both in actual outlays and percentage of the nation's economy, have been at the state and local levels They are expected to take an even larger percentage of the GNP this year and next, while the federal outlays although increasing in cash are expected to be smaller in per centage

The very growth of the economy itself has brought this about As the population grew, and the standards of living of the people increased, state and local gov ernments were increasingly pressed to find money to spend for more schools, streets, sewers water police and fire pro tection

The states also have an eye on tax and spending policies that affect their local economies They tend to favor taxes that attract new industries or keep old ones from moving They push spending programs to make localities attractive and competitive with other regions

**Private Outlay**

The federal government in recent years increasingly has eyed economic growth as a reason for cutting some taxes, manipulating interest rates, keeping the dollar sound in international monetary markets, spending to complement and encourage private outlays

The cut last year and this in federal income tax rates for individuals and corporations, the proposed slashing of excise taxes the relaxed rules for depreciation deductions by business all are aimed at economic growth

Increased outlays by the three levels of government also are counted upon to pep up the economy this year And if the business upswing should lose a little of its zip later on, the dose of government spending may be further increased as a tonic

How to Save on U. S. Income Tax — VIII

# Can't Claim First $100 In Casualty Losses

BY SYLVIA PORTER

(In collaboration with the Research Institute of America)

On your 1964 tax return you no longer can deduct minor casualty losses resulting say, from a scraped auto fender or broken headlights The 1964 tax law knocked out a deduction for the first $100 of each casualty or theft loss on property you use for personal purposes

Porter

For instance, say you dented a fender on your pleasure car and paid $125 to repair it, then dented another fender in a different crash for which you also paid a $125 repair bill You can deduct only $25 for each casualty — a total of $50 — on your 1964 return because you must subtract $100 from each casualty If you did this to your truck or other business car, though your casualty deduction would be $250 for the $100 wastage rule does not apply to business property

Or say a single storm in 1964 caused $250 damage to your house and $100 damage to your car parked in the driveway Although the storm damaged two pieces of property, this is considered only one casualty Thus, your total $350 damage must be reduced by only $100 instead of by $200

Before 1964 the treasury did not regard damage from van dalism as a deductible casualty loss Last year, however it announced its agreement with a court decision which had upheld such a deduction This means that if you're among the many hundreds of thousands whose property was broken spoiled defaced etc by vandals in 1964 you can deduct these losses on your 1964 return — to the extent that they exceed $100 on property you use for personal purposes In case a question is raised by a treasury representative inform him that the treasury itself now says that a vandalism loss "caused by agencies outside of your control, is deductible if the damage or destruction is sudden and unexpected"

An important reminder any casualty losses you suffer through April 15 1965 as a result of storms fires floods the like in places officially labeled disaster areas by the President may be deducted on your 1964 tax return even though the losses occur in 1965 This can give you an immediate tax saving on your 1964 return — instead of having to wait until you file your return for 1965 in 1966 There were official disaster areas in almost one third of our states last year and there surely will be similar disaster areas this year This is a key piece of tax advice for you

If your car was damaged in 1964, you may benefit from a court decision which holds that the amount of your deduction is not limited by the values placed on cars by the so-called Blue Book" — a compilation used by dealers for valuing cars and by insurance companies for paying damages Since the amount of a casualty deduction is the value of the property before the casualty less the value after (subject to certain other rules) it's obvious that the deduction for a smashed car will be less if its Blue Book value before the crash is low In this 1964 case the car owner had been offered $1,600 as a trade-in value for his old car because of its excellent condition A few months later the car was wrecked and the insurance company paid off the $450 Blue Book value (less a $50 deduction) The owner computed his casualty loss by valuing the car at $1,600, but the Treasury insisted on the $450 Blue Book value The court held the Blue Book value was too low in this instance and allowed the owner to figure his loss deduction from an $800 starting value

**Tree Losses From Disease**

You suffered a tax defeat last year if you're a homeowner whose elm trees are being destroyed by various tree diseases Treasury appeal on a court case involving this casualty loss deduction was won and the court precedents are now against you

Unless you're willing to take on a fight, don't deduct as a casualty the loss in value of your home from the destruction of elm trees by tree diseases Tomorrow Other key court and treasury changes

(All Rights Reserved)

## Great Books Unit to Offer Leader Class

The Great Books Foundation will offer courses in the techniques of discussion leadership this spring at the Appleton Public Library

The training will prepare adults to lead reading and discussion groups at the adult and junior levels which will begin in the summer or fall

The Junior Great Books program is designed for students from the fifth through the twelfth grades The discussion is led by two leaders who have taken the leadership course

The Adult Great Books program is designed for adults who wish to begin or continue their liberal arts education

The training course is open to any adult interested in starting and leading a group with another person The eight week course will begin April 2 and be held from 3 30 to 5 30 p m on Fridays John W Hauch Great Books Foundation area director for Wisconsin will direct the course

Registration forms may be obtained at the Appleton Public Library and should be returned by March 26

## Teen Safety Council Holds Test at Shiocton

SHIOCTON — The teen age safety council of Shiocton High School is sponsoring a contest among students on identification of highway markers and signs The local winner will receive a $10 award and the local chapter will receive points toward a traveling trophy according to the number of entries in the contest


A GREAT WAY TO WAKE-UP

Beep for Breakfast

the fruit flavored "Good Morning" Drink

You, too, can start the day right — when you serve this great good blend of five favorite fruit flavors.

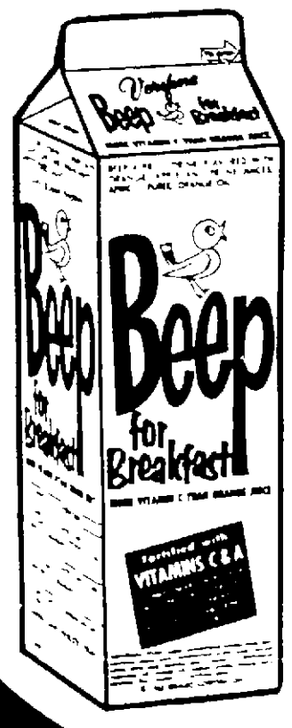


IN QUARTS

Verifine®

VERIFINE DAIRY PRODUCTS CO

Your dog can be a TIGER...

...just feed him K-9!

(And jump back!)



ALKO

HOME OF Shurfine FOODS

SURE SIGN OF Spring Savings!

YOUNG MOTHER HUBBARD SALE

THIS WAY!

SWEEP OF SAVINGS

See Shurfine Ad on Page C10

Wis. U.S. No. 1 Potatoes 10 lb. Bag 69c

I GOOFED!

Miniature SPARE RIBS LEAN MEATY 29c lb.

DELICIOUS FREE HEARTY SANDWICHES

FRIDAY and SATURDAY

MAKE PAPPY HAPPY Shop ALWAYS GOOD

HOME OF Shurfine FOODS

You'll Love to shop at ALKO The SUPERMARKET With a Heart

1421 N. Richmond Appleton


NewspaperARCHIVE®

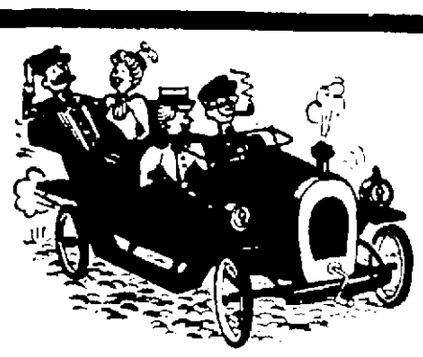

# It's Good Old-Fashioned Thrift Days

GET OLD-TIME VALUES **PLUS** *Valuable*

S&H GREEN STAMPS

PRICES GOOD THRU SATURDAY

NATIONAL FOOD STORES

## Whole Beef *Fresh Frozen* Tenderloin 79¢ lb.

Boneless Rolled
## Pork Roast
or Pork Cutlets, Pork Chop Suey Meat or Pork Steak
lb. 49¢

Fresh Frozen Turkey
## Drumsticks
Always a Favorite
lb. 29¢

*Ground Many Times Daily!*
## Ground Beef
3-Lbs. or More
lb. 39¢

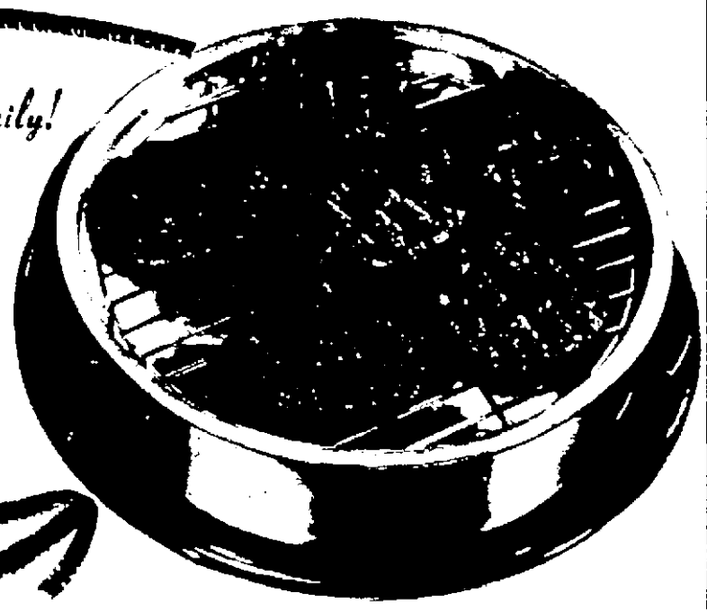

*Fruits and Vegetables!*
## Cabbage
New, Tasty Finest Quality
lb. 10¢

**Sknls. Wieners** Swift Premium Get 50 Extra Stamps with Coupon Lb. 59¢

**Ring Bologna** Armour Star Lb. 55¢

Pork **Sausage** Stoppenbach's Get 50 Extra Stamps With Coupon 3 1-Lb. Pkgs. $1.00

**Lunch Meat** Top-Taste Bologna, Old Fashion or P&P Loaf 3 6-Oz. Pkgs. 89¢

**Shrimp Tidbits** Booth Breaded 2-Lb. Box $1.39

CRISP AND CRUNCHY
**Fresh Carrots** 2 1-Lb. Pkgs. 19¢

FRESH AND TART
**Rhubarb** .... Lb. 19¢

U.S. NO. 1 GRADE
**Russet Potatoes** 10 Lb. Bag 99¢

JUICY AND SWEET
**Sunkist Oranges** Doz. 59¢

10c OFF LABEL PURE TROPICANA
**Orange Juice** ½-Gal. Jug 89¢

McINTOSH OR JONATHAN
**Crisp Apples** 4-Lb. Bag 59¢

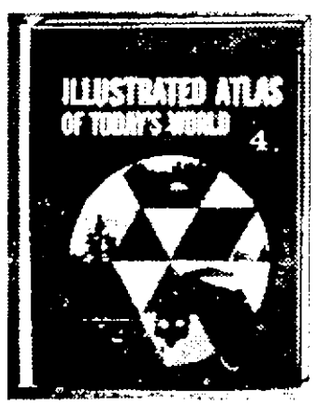


**RAND McNALLY School and Home ATLAS**

Volume Four 99¢ | Volume One 19¢

$$$$$$$$$$$$$$$$$$$$$$$$$$$$$$$$$$$$$$$$

ENTER P&G'S "COUPON SCRAMBLE" STORESTAKES

you may win $11,000

SAVE REDEEM PROCTER & GAMBLE COUPONS HERE

| With 8c Mailed Coupon | With 5c Mailed Coupon | With Soap Leaves | With 5c Mailed Coupon |
|---|---|---|---|
| TIDE 47-Oz. Pkg. 71¢ | JOY 22-Oz. Btle. 55¢ | ZEST Bath Bar 2 For 43¢ | TOP JOB 28-Oz. Btle. 64¢ |

## COMPARE OUR PRICES
and Get Valuable S&H Green Stamps, Too!

ORCHARD FRESH ELBERTA HALVES OR
**Sliced Peaches** ..... 5 17-Oz. Cans $1

PACKER'S LABEL
**Pink Salmon** ..... 16-Oz. Can 49¢

AMERICAN BEAUTY
**Cream Corn** ..... 15-Oz. Can 10¢

PACKER'S LABEL
**Applesauce** ..... 9 15-Oz. Cans $1

HUNT'S
**Tomato Juice** ..... 4 46-Oz. Cans $1

FRESH-PAK PLAIN OR KOSHER NATCO
**Dill Pickles** ..... 3 32-Oz. Jars $1

HUNT'S ITALIAN
**Tomatoes** ..... 3 29-Oz. Cans $1

SKINNERS ELBOW
**Macaroni** Or Short Cut **Spaghetti** .... 2-Lb. Pkg. 29¢

A-1
**Bathroom Tissue** ..... 16 Rolls for $1

TOP-TASTE
**Cream Cheese** ..... 8-Oz. Pkg. 27¢

PILLSBURY BLUEBERRY, RASPBERRY, CHEERY OR
**Apple Turnovers** ..... 14-Oz. Pkg. 49¢

OPEN EYE
**Swiss Cheese** ..... Lb. 59¢

*Fresh Frozen Foods!*
## Cream Pies
Morton's Assorted 3 14-Oz. Pkgs. $1.00

Orchard Fresh ORANGE JUICE ..... 2 12-Oz. Cans 79¢

Pictsweet Chicken, Turkey or BEEF POT PIES ..... 5 8-Oz. Pkgs. $1.00

Pictsweet PEAS or CUT CORN ..... 5 10-Oz. Pkgs. $1.00

COUPON 1
REDEEM FOR ... 50 S&H GREEN STAMPS
With the Purchase of Three 1-Lb. Rolls $1
STOPPENBACH'S PORK SAUSAGE
Good at Any National Food Store
One Per Family. Expires Saturday, Feb. 27th

COUPON 2
REDEEM FOR ... 50 S&H GREEN STAMPS
With the Purchase of One Lb. 59c
SWIFT PREMIUM SKNLS. WIENERS
Good at Any National Food Store
One Per Family. Expires Saturday, Feb. 27th

COUPON 3
REDEEM FOR ... 50 S&H GREEN STAMPS
With the Purchase of One 2-Lb. Tin $1.55
Natco Coffee, Drip or Regular Grind
Good at Any National Food Store
One Per Family. Expires Saturday, Feb. 27th

COUPON 4
REDEEM FOR ... 25 S&H GREEN STAMPS
With the Purchase of Two 1½ Lb. loaves 49c of Top-Taste Buttermilk Bread or
HALF RYE BREAD
Good at Any National Food Store
One Per Family. Expires Saturday, Feb. 27th

COUPON 5
REDEEM FOR ... 25 S&H GREEN STAMPS
With the Purchase of One 20-Oz. Pkg. 79c
LAMBRECHT CHEESE CAKE
Good at Any National Food Store
One Per Family. Expires Saturday, Feb. 27th

FOX point

STORE HOURS MONDAY THRU THURSDAY 9 A.M. to 9 P.M.

SERVING YOU BETTER ... SAVING YOU MORE!

STORE HOURS FRIDAY & SATURDAY 8 A.M. to 9 P.M.

NORTHGATE SHOPPING CENTER

NewspaperARCHIVE®
NewspaperARCHIVE®

# SURE SIGN OF SPRING SAVINGS

## Shurfine YOUNG MOTHER HUBBARD SALE

**NOW'S THE TIME TO FILL YOUR BARE CUPBOARDS FOR LESS!**

AG STORES

Shurfine Spinach or Sliced Beets 8 16 oz. Cans $1

Sego Liquid DIET FOOD 10 oz Can 3 for 89¢

Shurfine Early Harvest Peas 6 16 oz. Cans $1

Shurfine Cream Style Corn 17 oz. . . . . .
Mixed Vegetables 16 oz. . . . . .
Whole Kernel Corn 17 oz. . . . . Cans for
Vacuum Packed Whole Kernel Corn 12 oz. . . . . 7 $1

Shurfine Peanut Butter 45¢ 16 oz. Jar

Shurfine Dark Red Kidney Beans 9 15½ oz. Cans $1

Shurfine PORK & BEANS . 9 15½ oz Cans $1

Shurfine Coffee Drip or Regular Grind $1.45 2 lb Can

Shurfine SALAD DRESSING 39¢ Qt.

Shurfine Chili-ets 9 15½ oz. Cans $1

Shurfine Shortening 3 lbs. 69¢

ROXEY DOG FOOD (With Gravy) $1.99 25 lb. Bag

Roxey Dog Food 15 15½ oz. Cans $1

Shurfine CAKE MIXES
Spice Cake Mix . . . .
White Cake Mix . . . . .
Yellow Cake Mix . . . . . .
Devils Food Cake Mix . . . . . 4 19 oz. Pkgs. $1

SHURFINE CHOCOLATE Frosting Mix . . . . 4 13½ oz Pkgs $1

Shurfine White Frosting Mix 4 13½ oz Pkgs $1

Shurfine Chunk Style TUNA 4 6-oz. Cans for $1

Shurfine Elbo Macaroni-Spaghetti or LONG Macaroni Spaghetti 2 12 oz Pkgs 29¢

Shurfine PIECES and STEMS Mushrooms 2 8 oz. Cans 89¢

Shurfine Fruit Cocktail . . . . 5 16 oz Cans $1

Shurfine Elberta Peaches Halves 30 oz Cans or Bartlett Pears Halves 29 oz Cans . . . . 3/$1

Shurfine Frozen French Fries . . . . . 5 16-oz Pkgs $1

Shurfine Chopped Frozen Broccoli or Spinach . . . . 8 10-oz. Pkgs. $1

Shurfine Popcorn White or Yellow 4 2 lb. Bags $1

Shurfine WAFFLE SYRUP 32 oz. Bottle 39¢

Anchors Aweigh Pink SALMON 49¢

Shurfine Grape Jelly 3 18 oz. Jars $1

Sunshine Hydrox Cookies lb Pkg 49c

MEMBERS OF N.R.O.C. AG STORES THE NATION'S LEADING GROCERS

Home of Shurfine Foods

Distributed by United Grocers, Inc.

Shurfine Evaporated MILK 8 14½ oz. Cans $1

NewspaperARCHIVE®

Lawrence Says:

# International Morality Has Long Way to Go

## Big Nations Talk Freedom but Keep Others in Subjection

BY DAVID LAWRENCE

WASHINGTON—The world is told by Moscow dispatches that Soviet military aid now is on the way to North Viet Nam and that it includes ground-to-air missiles, jet fighters and technical advisers

The Soviet government claims that the assistance is being given at the invitation of the North Viet Nam regime The

Lawrence

United States justifies its aid to South Viet Nam with the argument that military forces and supplies have been sent at the request of the South Viet Nam government

The Soviet move is aimed directly at an American army of more than 24 000 troops in South Viet Nam which has suffered several hundred casualties in the last two years Yet there is no sign tha tthe United States government or any of its allies will object to what the Soviets are doing

**European Situation**

If the United States on the other hand were to begin furnishing arms and ammunition for the use of underground groups in Czechoslovakia Bulgaria Rumania or any of the other captive countries now under communist control this would doubtless be called an act of war and an aggression

But it looks as if what the Soviet government is doing will not be challenged in the court of public opinion or anywhere else by the administration here For the policy thus far has been one of butttering up the Moscow government with promises of expansion of trade perhaps more financial credits and proposals for exchanges of visits between the leaders of Russia and President Johnson

The root of the whole trouble is that neither South Viet Nam nor North Viet Nam is capable today of self government The frequent changes in the top posts in South Viet Nam over the last two years indicate that a group of responsible leaders has not yet emerged

**Few Are Capable**

Theoretically the United Nations is composed of 114 free and equal nations but actually most of them are not free and very few of the new members could be regarded as having achieved a position of responsibility or capability in carrying on their own affairs

The principle of self-determination of peoples was widely proclaimed as a new ideal back in 1919 when the League of Nations was founded and undertook to help backward nations by establishing supervisory trusteeships But this privilege was abused as business interests practically took over some some of the smaller countries where the trusteeships prevailed

The fact is that no way has been devised as yet actually to train a nation for self government It is often said that British colonial rule did a better job tha any other system in preparing backward nations for self government and in many respects this is true In those parts of Africa however where the French held sway for many years most of the former colonies have not turned out to be responsible

**Leaders Weren't Trained**

Southeast Asia is just another example of the failure of colonial rule to train and develop leaders for future responsibilities Indo-China was governed by the French for many years and when it was divided by international agreement in 1954 the assumption was that each of the individual countries would be permitted to develop its own form of government But by infiltration the Communists have not left the smaller nations alone They are still trying to exploit them if not always to control them politically

One of the most flagrant examples of the indifference of the world to the proclaimed ideals of freedom and self-determination is to be found in Europe where Poland Czechoslovakia Rumania Bulgaria and Hungary have not really been given their independence They are controlled directly and indirectly by Soviet military and political forces

**Or Take Germany**

Another case in which the ideal of self determination has been neglected is to be found in the plight of the German people They are efficient and capable but their country is divided into two parts—East and West Germany One is in effect being governed by the Communists while the other is struggling under a handicap to develop an important role on the continent of Europe Apparently a United Germany cannot be established without the consent of the Soviet government

American help is indispensable in war but our influence is limited in peacetime Small wonder that George Washington in 1796 advised the newly emerging nation on this continent against entangling alliances For up to date they have not permitted a philanthropic and altruistic country like the United States which seeks no territory or selfish goals to achieve its main purpose to help all peoples to govern themselves Europe is today divided and torn by friction based on nationalism or selfishness and the Soviet government continues its efforts to conquer and control millions and millions of people beyond its own borders International morality has made little progress despite two world wars waged against autocracy

(Copyright 1965)

## Communist Parties To Meet Monday

MOSCOW (AP) — The controversial meeting of Communist parties called by the Soviet Union despite strong opposition from Peking will open Monday as scheduled Soviet and East European communist sources say How many of the 25 parties invited will attend is uncertain


**eat too much?**

If acid indigestion comes on you can stop it right away with TUMS antacid tablets Today's good tasting TUMS are fortified — speed soothing high potency relief neutralize all excess acid release you from the grip of an acid irritated stomach —completely gently on the spot Wouldn't you like that?

Quickly effective, high potency relief 3 roll pack—30¢

TUMS



**2nd Mortgage Home Loans**

Direct Loans — No Closing Costs

$500 TO $5000

UP TO 5 YEARS TO REPAY

- Consolidate Bills for One Lower Payment
- Add to or Repair Your Home
- Purchase a Better Car
- Prepare for Seasonal Expenses

*Phone or Visit*

**ROCK FINANCE COMPANY, Inc.**

APPLETON 321 W. College RE 3-6622

Mon Thurs 9 A M 5 00 P M — Fri 9 A M 8 P M

NEENAH 101 W WISCONSIN AVE PA 2 1321
CHILTON 26 MAIN ST 849 2301

Lovely Arm Styling
- Deep comfortable attached pillow back
- Solid maple wood topped arms
- Kroehler luxurious foam cushions
- Choice of eight colonial inspired colors

only 199.75

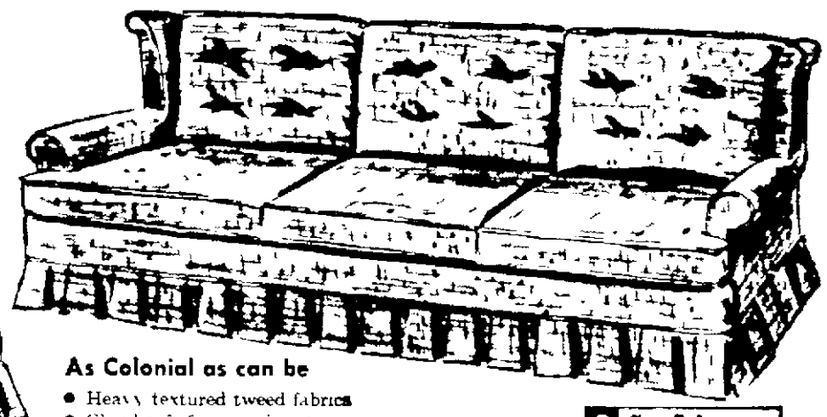

As Colonial as can be
- Heavy textured tweed fabrics
- Cloud soft foam cushions
- 83 inches long
- Colors butterscotch, blue-green, char brown only 179.95

Cape Cod by KROEHLER

Leath

COMPARE .....
KROEHLER Quality
finer styling—beautiful fabrics
luxurious seating—wide selection

COMPARE.....
LEATH Low Prices
in this GREAT Introduction of ALL new

Cape Cod SOFA COLLECTION
179.95 to 299.75

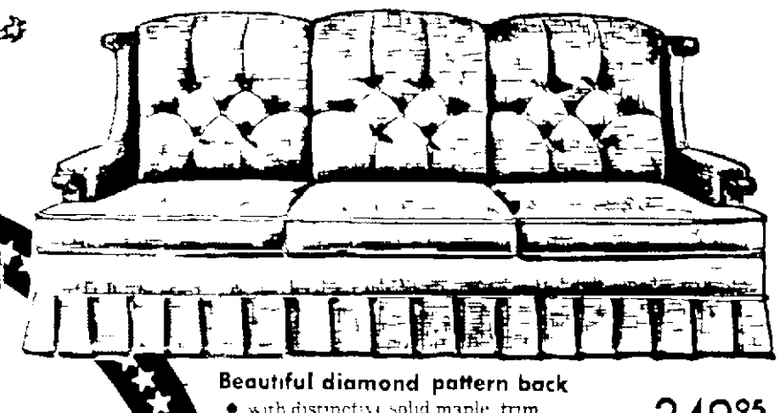

Beautiful diamond pattern back
- with distinctive solid maple trim
- deeply textured multi-colored tweed cover
- attached 3 cushion sculptured back pillows
- Extensive color selection to suit your needs

249.95

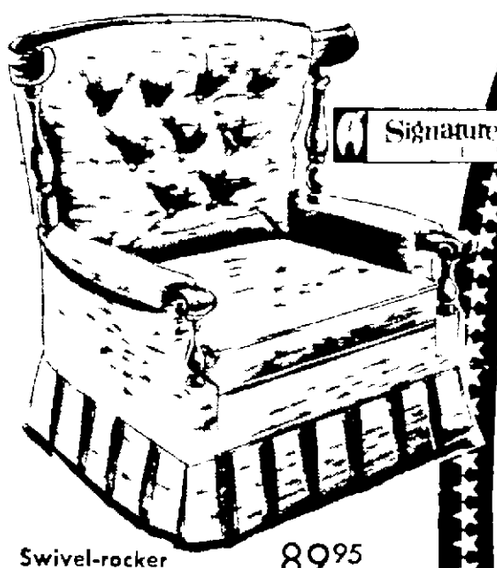

Signature

Swivel-rocker 89.95
- wood wing and curved arms
- attached cuddly pillow back
- zippered foam reversible cushion
- textured tweed upholstery
- colors blue gold or persimmon

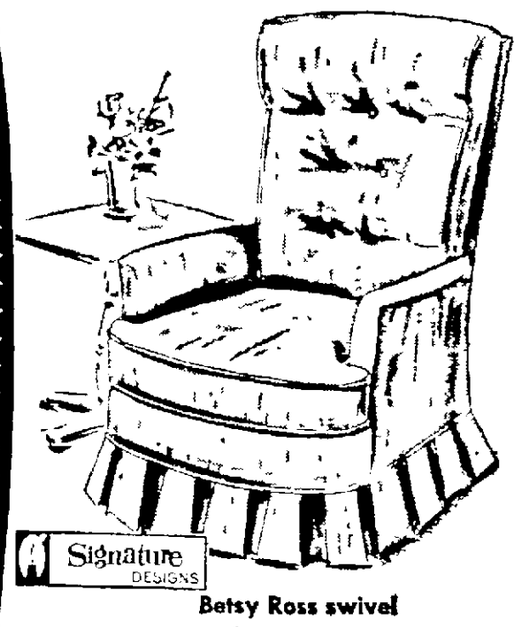

Signature DESIGNS

Betsy Ross swivel rocker 79.95
- your choice of 2 lovely colonial tweeds
- reversible foam cushion
- both the textured or the worsted tweed come in a wide range of colors
- hi-back with pillow head rest

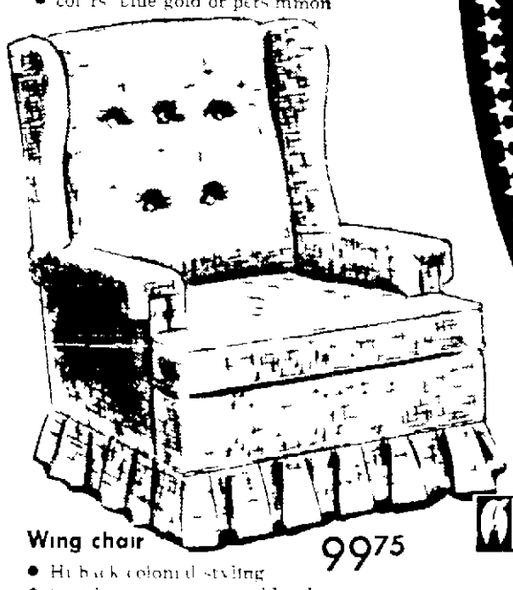

Signature

Wing chair 99.75
- Hi back colonial styling
- tweed cover in emerald, char-brown or red
- 1 foam zippered reversible cushion

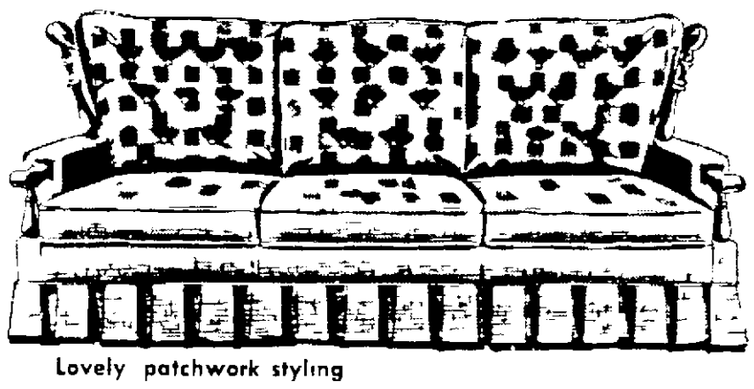

Lovely patchwork styling
- Carved maple wood wings and arm knuckles
- three section button tufted pillow back
- long wearing nylon plaid fabrics
- includes custom fitted arm caps

229.95

FOAM QUILTED

Cape Cod by KROEHLER

299.75

hefty comfortable California styled.
- with floral hand quilting on foam fabric
- extra-wide soft pillow arms with maple trim
- button tufted, foam filled sweetheart back
- 92 inches long with choice of blue-green gold or red.

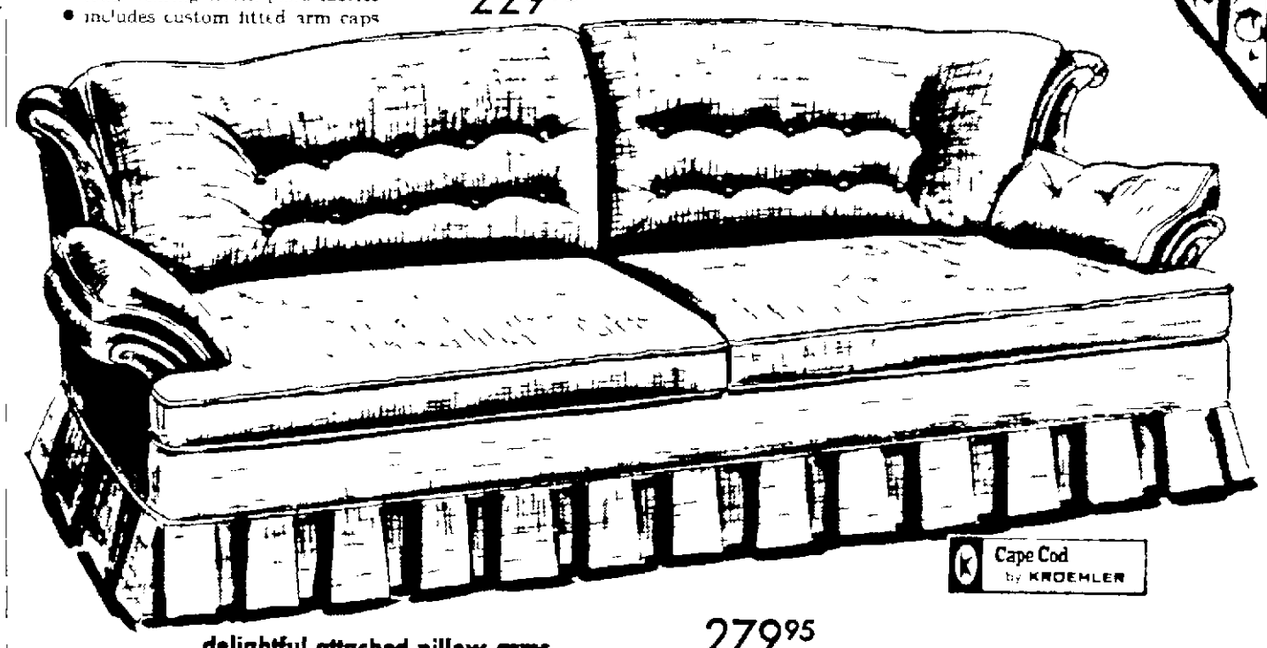

Cape Cod by KROEHLER

delightful attached pillow arms

279.95
- extra big sofa—93 inches long
- solid maple wing and arm trim
- full crescent foam filled curved pillow back
- 3 sparkling colonial colors: emerald, red or char brown
- Deluxe dacron wrapped foam cushions

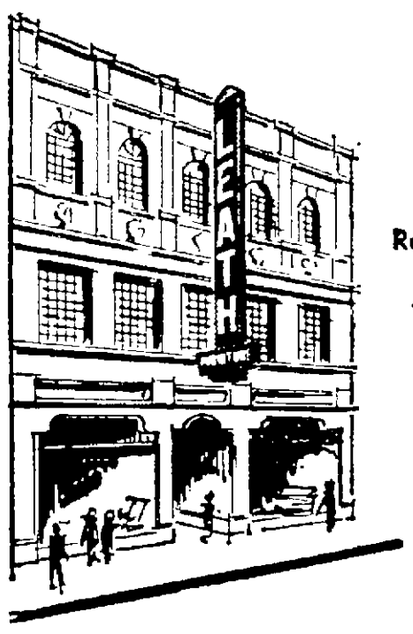

Four Newly Redecorated Floors

Open Monday and Friday Nights

Leath Furniture

Phone RE 9-2321

103-105 E. College Appleton


NEWSPAPER ARCHIVE®

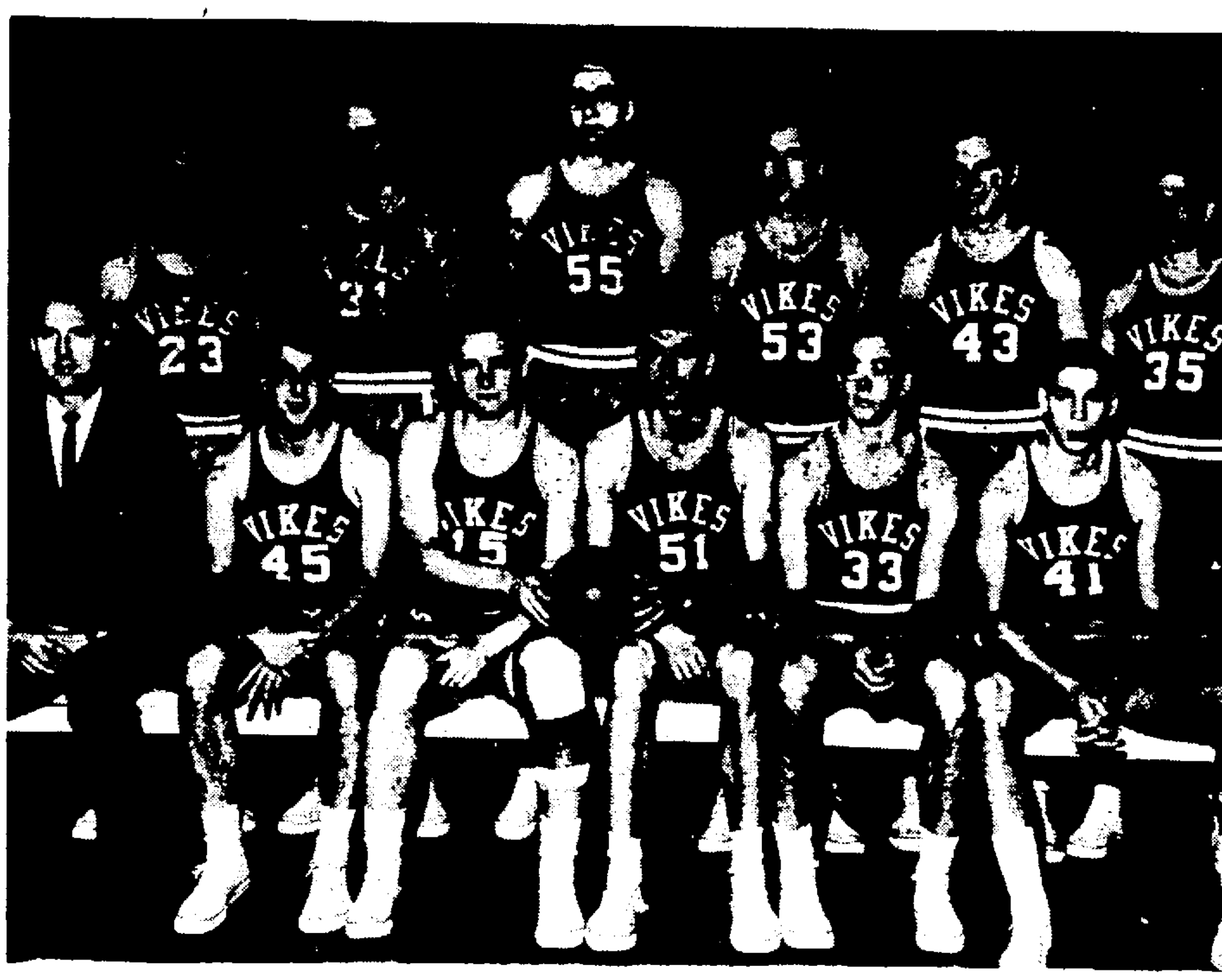

The Lawrence University basketball team closes its 1964-5 home season this weekend against Cornell and Grinnell. The Vikes have a 6-8 record in the Midwest Conference. Shown in front row, from left, are Coach Clyde Rusk, Rick Kroos, Bill Prange, Earl Hoover, Bordon Bond and Tom Steinmetz. Back row: Dick Schultz, Mike O'Fallon, Jim Swanson, Phil Strong, Bill Benowicz and Bruce Elliot. (Post-Crescent Photo)

### Bids for Undisputed M-E Crown

# Kimberly Meets Ghost '5'

MID-EASTERN CONFERENCE

| | W | L |
|---|---|---|
| Kimberly | 11 | 2 |
| Menasha | 10 | 3 |
| Clintonville | 6 | 7 |
| Two Rivers | 6 | 7 |
| Kaukauna | 5 | 8 |
| Neenah | 5 | 8 |
| Shawano | 5 | 8 |
| New London | 4 | 9 |

BY TERRY GALVIN
Post Crescent Staff Writer

Kimberly, with a share of the Mid-Eastern Conference basketball championship in its grasp, shoots for undisputed honors Friday night against the Ghosts at the Kaukauna High School Gym.

Runnerup Menasha, one game behind the pace-setting Papermakers, play host to Two Rivers. A Bluejay victory, coupled with a Kaukauna upset win, would leave the Menashans and Kimberly deadlocked in the throne room for the second year in succession.

Other regular season finales send Neenah to Shawano and New London to Clintonville. Veteran Neenah Coach Ole Jorgensen, after 39 years at the Rocket helm, will supervise his charges for the last time in Mid-Eastern Conference play.

Kimberly and Menasha shared the 1963-4 conference crown with 13-1 marks. Kimberly won the outright title in '62-3 with a 12-2 log.

**Rangy Front-line**

Coach Gene Mason will open with a rangy front-line consisting of Chuck Meyer (6-8), Don Van Grinsven (6-4) and Gary Van Cuyk (6-6). John Reider and Bob Van Gompel will be at guards.

Van Cuyk, after performing with the junior varsity and riding the varsity bench throughout the first half of the campaign has demonstrated proven scoring ability. The lanky junior has scored 90 points in his last seven appearances for a nifty 12.9 average.

Coach Ken VanderVelden, whose Kaukauna contingent will be making its final home appearance of the season, has named the seven members of the varsity as honorary captains for the heater inter-city cage battle.

The seniors include Wayne Steinbach, Mike Gallenberger, Bill Weyenberg and Don Biselx, all starters, plus reserves Bob Arnold and Bruce Knapp. Mike Andrews, who has been sidelined for three weeks with a broken foot bone, will not see action but will also serve as an honorary captain.

Kimberly squeaked by the Ghosts, 63-54, earlier in the season. Menasha will also be seeking a second win over Two Rivers, having leveled the Raiders, 79-63.

Mike Boyd, Neenah's lone representative in the conference's top 15 scoring leaders, triggers the hopes of a fired-up Rocket invasion of Shawano. Coach Jorgensen's teams have logged a 297-141 mark in conference warfare. Neenah edged Shawano, 51-48, in the previous meeting.

New London's Len Lathrop, with 305 points, holds a 35-point bulge over Kimberly's Meyer in the individual scoring chase. Menasha's Dick Sorensen is third with 242.

The remainder of the top 15 include Clintonville's Terry Dieck, 237; Boyd, 208; Steinbach, 208; Menasha's Don Steffin, 203; Shawano's Vaughn James, 202; Two Rivers' E. J. Streu, 201; Van Grinsven, 175; Menasha's Dick Slattery 165; Andrews and Two Rivers' Dennis Sinkula, 156 and Biselx and Reider, 151.

# Michigan Steamrolls Past Gophers, 91-78, All but Clinches Title

### Illinois Ties for Second With 97-80 Victory Over Iowa

BY THE ASSOCIATED PRESS

For all practical purposes, Michigan's mighty Wolverines clinched the Big Ten basketball championship Tuesday night with their steamrolling 91-78 victory at Minnesota.

The surprisingly one-sided triumph over the Gophers, favored by 1½ points on their home floor, left Michigan with a 10-0 record with four games to play.

Michigan opened a two-game lead over Minnesota and Illinois, tied for second place with 8-2 records. Illinois climbed a notch with its 97-80 triumph over Iowa.

Rounding out Tuesday's action, Wisconsin edged Northwestern 93-87 in overtime.

**Can Afford Loss**

From here on, the only surprise in the Big Ten will be if Michigan loses a game. It could happen at Illinois Saturday. But even so, Michigan can afford a loss and still breeze to the conference championship and a second straight trip to the NCAA playoffs.

After the Illinois game, Michigan has contests remaining against Wisconsin and Minnesota at Ann Arbor and at Ohio State. All three should be simple hurdles for the nation's No. 1 team.

Too much backboard muscle and the deadly shooting of Cazzie Russell helped Michigan run away from Minnesota.

The two teams battled to a 39-39 halftime tie and Michigan snapped the ninth and last tie at 52-all with Oliver Darden scoring two of three quick baskets.

Russell then took charge and scored three straight baskets to put the game beyond reach.

Russell led all scorers with 27 points and Minnesota's Lou Hudson was second with 25.

Illinois found Iowa a surprisingly easy mark despite a sluggish start. The Illini, trailing through the early minutes, banged away to a 47-36 halftime lead and coasted the rest of the way.

**Freeman Hits 33**

Don Freeman paced the Illini with 33 points and Tal Brody added 24. Chris Pervall topped Iowa with 21.

In the all-games scoring race, Purdue's Dave Schellhase remained well ahead of Russell. Schellhase has a 29.4 average with 588 points in 20 games to 26.3 for Russell with 527 points in 20 games.

| MICHIGAN | G | F | T | MINNESOTA | G | F | T |
|---|---|---|---|---|---|---|---|
| Darden | 8 | 1-3 | 17 | Hudson | 9 | 7-9 | 25 |
| Tregoning | 3 | 2-2 | 8 | Dvoracek | 4 | 3-3 | 11 |
| Buntin | 7 | 0-0 | 14 | Northway | 5 | 5-6 | 15 |
| Russell | 12 | 3-6 | 27 | Clark | 3 | 0-0 | 6 |
| Pomey | 6 | 8-10 | 20 | Yates | 7 | 1-2 | 15 |
| Dill | 2 | 1-3 | 5 | Martins | 1 | 2-4 | 4 |
| Myers | 0 | 0-0 | 0 | Presthus | 0 | 0-0 | 0 |
| | | | | Nelson | 1 | 0-0 | 2 |
| Totals | 38 | 15-24 | 91 | Totals | 30 | 18-24 | 78 |

| | | |
|---|---|---|
| Michigan | 39 | 52—91 |
| Minnesota | 39 | 39—78 |

Fouled out—Michigan, Buntin. Minnesota, Yates.
Total fouls—Michigan 18, Minnesota 21.
Attendance 17,600.

| IOWA | G | F | T | ILLINOIS | G | F | T |
|---|---|---|---|---|---|---|---|
| Olson | 2 | 5-5 | 9 | Freeman | 13 | 7-12 | 33 |
| Jones | 1 | 2-2 | 4 | Redmon | 7 | 4-5 | 18 |
| Peeples | 6 | 7-10 | 19 | Thoren | 6 | 5-5 | 17 |
| Rodgers | 7 | 2-4 | 16 | Brody | [illegible] | 2-4 | 2[illegible] |
| Pervall | 8 | 5-7 | 21 | Dawson | 1 | 0-0 | 2 |
| Riddle | 0 | 1-1 | 1 | Jupicka | 0 | 0-0 | 0 |
| Denoma | 1 | 2-2 | 4 | Johansen | [illegible] | 0-1 | [illegible] |
| Bastian | 1 | 0-0 | 2 | Hinton | 0 | 1-2 | 1 |
| Banaszek | 0 | 0-0 | 0 | Brown | 0 | 0-0 | 0 |
| Perkins | 1 | 2-3 | 4 | Flessner | 0 | 0-2 | 0 |
| | | | | Pearson | 0 | 0-0 | 0 |
| | | | | Mettille | 0 | 0-0 | 0 |
| Totals | 27 | 26-34 | 80 | Totals | 39 | 19-31 | 97 |

| | | | |
|---|---|---|---|
| Iowa | 36 | 44 | 80 |
| Illinois | 47 | 50 | —97 |

Fouled out — Iowa, Jones. Illinois, Redmon.
Total fouls — Iowa 25, Illinois 22
Attendance 13,387

# Top Officials of Rival Networks Defend CBS

### Purchase of Yanks Gains Approval of TV Competitors

WASHINGTON (AP) — Top officials of two rival television networks defended Tuesday the purchase of the New York Yankees by the Columbia Broadcasting System.

Both Thomas W. Moore, president of the American Broadcasting Co., and Julian Goodman, a vice president of the National Broadcasting Co., gave much the same answers at a Senate antitrust and monopoly subcommittee hearing.

Neither man felt CBS would gain any unfair advantage in bidding for future television rights.

Both men said that while their networks had no immediate plans to purchase a baseball team, they might at some time in the future and objected to any action which might prevent this.

The subcommittee, headed by Sen. Philip A. Hart, D-Mich., is studying the CBS-Yankee deal as a part of its consideration of a bill which would strip baseball of its blanket antitrust exemption. The legislation would spell out limited, uniform exemptions for all professional sports.

**Other Sports**

Tuesday's session centered on baseball and television, and rambled into television problems in other sports.

Moore noted it was television revenue from ABC that had made it possible for the American Football League to survive. ABC has lost AFL television rights to NBC, which has a five-year contract with the league for 1965-69.

Moore was asked whether the CBS telecasts of National Football League games back-to-back, one from the East and one from the West, had hurt the audience watching AFL telecasts.

"We found the televising of two NFL games materially affected the audience level of the AFL games," Moore said. "We had been feeding an Eastern game West and a Western game East to avoid head to head competition. This obviated this practice."

**NBC Through 1966**

Goodman said NBC was televising baseball's World's Series and All-Star games under a contract that ran through 1966. He said his network will be "very interested in renewing" the contracts then, and sees no evidence that CBS will have any edge in the bidding at that time.

NBC dropped its nationwide baseball Game of the Week telecasts this year, Goodman said, because 18 of the 20 games were in a package deal carried by ABC and the Yankees and Philadelphia Phillies were tied up under previous contracts.

He said the package deal "would have come along this year whether or not the Yankees had been sold."

Moore said that although the Yankees, due to a prior agreement with CBS, are not in the package deal this year he felt they would find it advantageous to join up, possibly in 1966.

# 18 Braves' Tilts To be Shown On Atlanta TV

### Radio Broadcasts Also Scheduled From County Stadium

MILWAUKEE (AP) — The Braves, who have found no broadcast sponsors in Milwaukee for their lame-duck 1965 season, announced today that they have sold a package of radio and television coverage for Atlanta, where they will move after this season.

Board Chairman William C. Bartholomay said that the package will include coverage of the Braves and the Atlanta Crackers, the Braves farm that will occupy the new Atlanta municipal stadium until the parent club arrives.

Eighteen of the Braves' games in Milwaukee will be televised into Atlanta homes, Bartholomay said, while radio broadcasts of 55 weekend and holiday games also are scheduled. All of the Crackers' 70 games will be carried on radio.

Bartholomay said the stations that will carry the broadcasts have not been selected. Co-sponsors are Coca-Cola and Anheuser-Busch, with another to be named later, he added.

Before the Braves announced their intention to move, their major Milwaukee sponsor, the Jos. Schlitz Brewing Co., volunteered to raise its broadcast bid from 1964's $400,000 to $525,000 a year for a three-year contract. After the Braves' move was approved, Schlitz and participating sponsors withdrew all offers.

# Xavier Strives to Regain State Catholic Cage Title

### Meets Edgewood in Battle of The Unbeatens Friday Afternoon; Marinette Defends Championship

BY JOHN L. PAUSTIAN
Post-Crescent Sports Editor

Appleton Xavier's all-conquering basketball Hawks Friday afternoon launch their all-out bid to regain the Wisconsin Catholic high school championship.

The top-rated Hawks (22-0) are booked for a head-to-head duel with Madison Edgewood (20-0), which is also all-triumphant and is ranked No. 2, in perhaps the most attractive opening-game pairing in the 36-year history of the WCIAA state tourney. Tip-off time for the battle of the Titans is 2:30 p.m. in the Milwaukee Arena.

Marinette Central Catholic will defend its title in the 3-day display of Feb. fanaticism (the forerunner of March madness). Though the Cavaliers are accorded only an outside chance of repeating (they have an 11-11 record), none in the tourney field is apt to sell Coach Marty Crowe and his charges short. They play Milwaukee Marquette at 9 p.m. Friday.

The winner of the Xavier-Edgewood game will challenge The Marinette-Marquette winner in the semi finals at 9 p.m. Saturday. If Xavier loses Friday, it will play in the consolation round at 3:30 p.m. Saturday.

**Snaps Streak**

Marinette won the '64 title by snapping a fabulous Xavier winning streak in the tourney finals. The Hawks' only two losses in their last 73 games have come on the Milwaukee Arena court. They lost in the '62 tourney to Eau Claire Regis, then won 49 straight before encountering Marinette last year. After the 43-37 loss, the Hawks began a new victory chain, which now has 22 links.

In state tourney play, the Gene (Torchy) Clark-directed Hawks have won seven of nine games and have won a trophy each year (consolation title, state title and runnerup honors).

This will be Xavier's third straight entry into the elite 8-team round with a perfect record — a probably unprecedented achievement in state meet annals.

The Hawks' record for the last four seasons is unmatched: 91 wins, four defeats. Helping to make Friday's opener even more of "natural," Edgewood boasts the second best 4-year record (86-7). The Crusaders have compiled three perfect regular-season records in the last seven years. The '62 Edgewood team, boasting Dennis Sweeney among other stars, went unbeaten all the way and

Turn to Page 3, Col. 1

# Finley Seeking Federal Action To Nullify Sale

### CBS-Yankee Deal May Start Invasion By Big Business

WASHINGTON (AP) — Charles O. Finley, owner-president of the Kansas City Athletics, invited federal action today to nullify the sale of the New York Yankees to the Columbia Broadcasting System.

He told the Senate antitrust and monopoly subcommittee in prepared testimony he fears the CBS-Yankee deal may herald a big business "invasion" of professional sports, with the players and fans the ultimate losers.

But Chicago White Sox president Arthur C. Allyn Jr., who like Finley voted against the sale, said he is satisfied with the manner in which baseball now is policing the deal.

"The integrity of baseball is still being zealously protected," Allyn said in a preapred statement to the committee.

Allyn and Finley cast the two "no" ballots when the American League voted 8 to 2 last fall to approve the sale over their objections.

Their testimony highlighted this last scheduled day of the subcommittee's investigation of the transaction.

Finley enumerated what he called evils inherent in the sale of a baseball franchise to any television network, as he told the subcommittee:

**"Greatly Relieved"**

"If federal action nullifies the sale I would be greatly relieved."

Sen. Phillip A. Hart, D-Mich., subcommittee chairman, said in a statement the testimony showed that "there is no question now that the purchase by a major network of a major league ball club opens new possibilities for anticompetitive behavior."

Officials of the Yankees and CBS have testified they never would abuse their power to gain unfair advantage over other American League clubs. Finley challenged this.

He said the 8-2 vote approving the sale showed how much power the Yankees wield in the American League.

It was evident, he said, that "CBS, through the Yankees, can call the tune and seven others (the other club owners) will dance."

Finley said CBS has a place of vantage in bargaining for lucrative broadcast contracts.

Finley said he can understand antitrust exemptions for "personally owned" baseball clubs.

"However, I cannot see justification for exemptions if the major league teams are owned and operated by such large and widely held stock corporations as CBS," he said.

Finley said he can see evidence of a built-in conflict of interest in testimony that several other club owners own stock in CBS, thus giving them a financial stake in the CBS-owned Yankees.

### Jack Spikes Plans to Sign Oilers' Contract

HOUSTON (AP) — Jack Spikes, former Kansas City Chief fullback, said Tuesday he has agreed to join the Houston Oilers of the American Football League.

Spikes, a star at Texas Christian University, said from his home in Levelland, Tex., that he planned to return his signed contract to the Oilers this week. The Chiefs released him in mid-season of 1964. San Diego picked him up and later released him. He signed with the Oilers as a free agent.



# 10-Point Spree In Overtime Nets UW 93-87 Victory

### Badgers Snap 5-Game Losing String in Big 10; Bohen Hits 25

MADISON (AP)—The University of Wisconsin basketball team has discovered what it takes to win in the Big Ten—overtime.

The Badgers claimed their second victory in 10 conference starts Tuesday night by jamming in 10 straight points in an overtime period to defeat Northwestern 93-87.

The triumph broke a five-game conference losing streak for the Badgers and hauled them into an eight-place tie with Northwestern, loser of its last six league games.

The teams swapped the lead throughout the game and the Badgers had to battle back to pull into a 37-37 halftime tie and an 83-83 deadlock at the end of regulation play.

**First Half Tie**

Each time the Badgers needed something badly it was supplied by one or the other of the guards Jim Bohen or Paul Morenz. A pair of baskets and two free throws by Bohen enabled Wisconsin to end the first half at least in a tie. A long swisher by Morenz with 18 seconds left sent the game into overtime.

The Badgers spotted Northwestern four quick points early in the overtime on a pair of baskets by Walt Tiberi. But as it turned out that was all the Wildcats got as the Badger defense became unbeatable and the attack produced 10 straight points.

Morenz banged in another long shot and Bohen dropped a pair of free throws to tie the score again. Forwards Ken Barnes and Dave Roberts chipped in with field goals and free throws by Morenz and Barnes established the final margin.

**Scoring Peak**

Bohen, a 5-foot 10 senior, hit his Badger scoring peak by pouring in 25 points. He had been joined in the starting lineup by Dennis Sweeney, who fouled out after getting six points. Morenz replaced Sweeney and added 13 points, to give the three Badger guards a total of 44 points.

Barnes and Ken Gustafson added a dozen each and Mark Zubor contributed 10 as the Badgers got some balance into their attack.

Jim Burns was high for the Wildcats with 23 points before fouling out.

The victory assured the Badgers of a better record than their 7-17 overall slate of a year ago. They are now 8-12 with four games remaining. They make their next start Saturday by entertaining last-place Michigan State.

| NORTHWESTERN | G | F | T | WISCONSIN | G | F | T |
|---|---|---|---|---|---|---|---|
| Jackson | 6 | 0-0 | 12 | Barnes | 6 | 2-4 | 14 |
| Mason | 4 | 0-0 | 8 | Gustafson | 6 | 2-[illegible] | 14 |
| Pitts | 7 | 6-10 | 20 | Zubor | 4 | 4-4 | 12 |
| Burns | 8 | 7-7 | 23 | Bohen | 10 | 5-5 | 25 |
| Nelson | 4 | 4-5 | 12 | Sweeney | 2 | 2-4 | 6 |
| Cummins | 0 | 2-5 | 2 | Morenz | 5 | 3-5 | 13 |
| Martz | 0 | 2-2 | 2 | Roberts | 4 | 1-3 | 9 |
| Tiberi | 2 | 4-4 | 8 | Schoenneck | 0 | 0-0 | 0 |
| | | | | Aslakson | 0 | 0-0 | 0 |
| Totals | 31 | 25-35 | 87 | Totals | 37 | 19-28 | 93 |

| | | | |
|---|---|---|---|
| Wisconsin | 37 | 46 | 10—93 |
| Northwestern | 37 | 46 | 4—87 |

Fouled out—Northwestern, Burns. Wisconsin, Gustafson, Sweeney.
Totals fouls—Northwestern 23, Wisconsin 22.
Attendance—[illegible]

# Stevens Point Edges Vikings In Swim Test

Wisconsin State University-Stevens Point's 400-yard freestyle relay team defeated Lawrence University's relay team in the final event to clinch a 54-41 dual meet swimming victory Tuesday.

Dan Foster (diving), Fred Nordeen (200-yard butterfly) and John Isaac (200-yard breaststroke) posted first place finishes for the Vikings. The Vikes' 400-yard medley relay team (George Thomas, Isaac, Nordeen and Charles Lenz) also placed first.

Placing second for the Vikings were Dana Zitek (100-yard freestyle), Sanford Johnson (200-yard backstroke), Lenz (500-yard freestyle) and Nick Vogel (200-yard breaststroke).

### Costello, Last of 2-Hand Set Shot Artists, to Retire

NEW YORK (AP) — Larry Costello of the Philadelphia 76rs, the last of the two-hand set shot artists in the National Basketball Association, says this is his last year as an active player.

Costello, 33, said Tuesday he has applied for the basketball coaching job at a high school outside Syracuse, N. Y.

"This is my 10th year in the league," Costello said, "and it's getting tougher and tougher. It's hard work now."

Costello is one of the best defensive players in the NBA and has been in the league's All-Star game six times, including this year.

### Maloney, Rose Sign With Reds

CINCINNATI (AP) — The Cincinnati Reds signed two regulars Tuesday, pitcher Jim Maloney and second baseman Pete Rose.

Maloney, who had a 15-10 record last year, had said he wanted $30,000 and the word from him Tuesday was, "I'm satisfied with my contract." The actual salary was not disclosed.

Rose, National League Rookie of the Year in 1963, hit .269 last year.

### Terrell, Machen Continue Drills For March 5 Bout

CHICAGO (AP) — Ernie Terrell and Eddie Machen boxed briskly in their respective camps Tuesday for their WBA-sanctioned heavyweight title bout March 5 at the International Amphitheatre.

Terrell boxed two rounds each with middleweight Ed Dembry, Cash White, 179, and John Lockhart, 190.

Machen sparred four rounds with 210-pound Bill McMurray.

Terrell and Machen will appear before the Illinois State Athletic Commission Wednesday morning for pre-fight physical exams.

### Fight Results

LONDON — Walter McGowan, 116½, Great Britain, outpointed Felix Brami, 118½, Tunisia, 10.

AREZZO, Italy — Antonio Paiva, Brazil, outpointed Riera Ros, Spain, 8, flyweights.

### Oilers Surpass 1964 Season Ticket Sale

HOUSTON (AP) — The American Football League's Houston Oilers announced Tuesday they had surpassed their 1964 season ticket sale although the season's start is still seven months away.

"We hit 11,995 tickets," said Oiler General Manager Carroll Martin, "and that is 51 more season tickets than we sold all last year."

# Packers Will Play in Sept. 4 Doubleheader

CLEVELAND (AP) — The Green Bay Packers, Detroit Lions and New York Giants return to Municipal Stadium Sept. 4 for the Cleveland Browns' fourth annual pro football doubleheader.

The program will be the same one offered last year when a capacity crowd of 83,736 turned out for the National Football League exhibition twinbill.

The Lions have appeared on every doubleheader program since Browns' President Art Modell inaugurated the feature in 1962. The Giants are coming back for their third appearance, and this will be Green Bay's second doubleheader.

ASK ABOUT OUR
HOMEOWNERS' PACKAGE PLAN
DAVE JACOBSON AGENCY
Insurance For Any Recognized Hazard
303 W. COLLEGE PHONE 3-0654

First Quality
New Miracle Sole
"MICRO"
6 In.
WORK SHOES
THE Great SURPLUS STORES, INC. 207 W. College Appleton
Your DOWNTOWN DISCOUNT CENTER
—BRINGS YOU—
• Lightweight 24-Iron Oil Resistant Sole and Heel — "020"
• Full Grain Glove Leather Upper
• Cushion Insole With Cookie
• Most Flexible, Most Oil Resistant, Most Versatile Shoe Made
• Limited Quantity for This Sale!
Sold Regularly at $10.95
SALE! 8.88
Men's Sizes 7 to 12

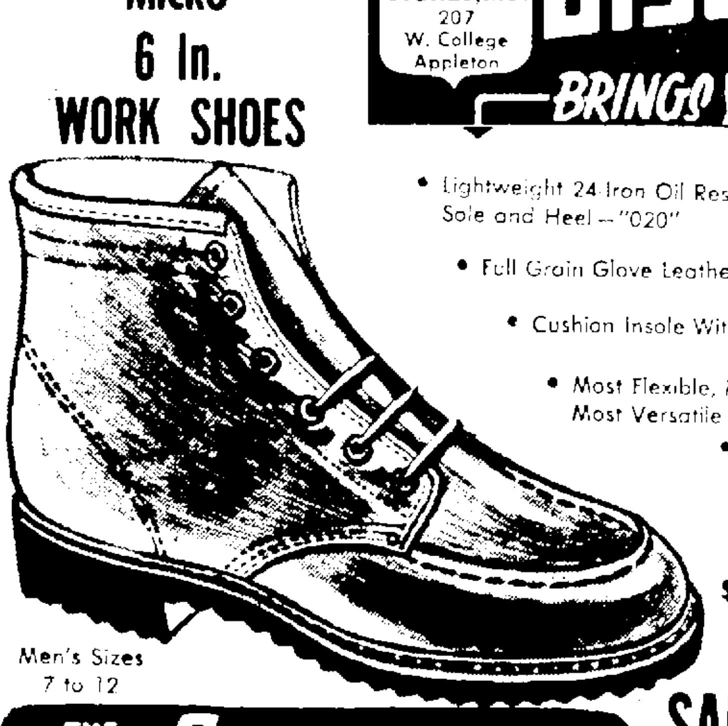

THE Great SURPLUS STORES, INC. 207 W. College

NEWSPAPERARCHIVE®

# Phil Kurczewski Pounds 706 Series

## Hits 253 and 258 in Major Loop; Keith Barth Socks 623 Set

Phil Kurczewski walked into the Fox Cities bowling spotlight Tuesday night as he pounded a 706 national honor count in the Major Scratch Bowling League at Hahn's Lanes.

Kurczewski opened with a 195 game, followed with a booming 253 and then closed with a powerful 258 for the national set. He needed a double in the last frame of the last game to break the 700 barrier and made it.

It was the first national honor count for Kurczewski since he moved to this area from Milwaukee three years ago. In three years of kegling at Milwaukee lanes he had recorded 10 national honor counts and had a perfect 300 game. His highest series was a booming 761. Kurczewski has been bowling for six seasons.

**Averages 196**

He currently bowls twice a week, once in the Major Scratch League and also in the 41 Bowl Classic League. He averages 190 in the Major circuit and 182 in the classic.

Les Anderson and Keith Barth shared honors in the Black Creek Major League as the former posted a 240 game and the latter had a 623 series.

Charles Wegner took honors in the Appleton Coated Paper League last night with a 226 game and 616 series at Hahn's last night.

**Major Scratch**

Keith Gehring 234 and 654 Al Seemann 637 Roger Biaese 616 John DeYoung 242 and 613 Wally Roeck 613 Ed Schroeder 235 and 609 Kat" Kassube 233 and 606 Joe Gregorius 234 and 600 Al Gast, 233 and 590 Ed Grassl 591 Keith Barth 575 Orme Stach 574 Norm Joecks 574 Norm Bunkleman 573 Arlo Tellock, 573 Lloyd Mueller 572 Ed Flood 571

**Black Creek Major**

Les Anderson 611 Gene Fenn 597 Lew Erb 589 Bob Ronloff 575 Bob Wilson 567

**Coated Paper League**

Don Plass 579

**Knights of Columbus American**

Norb Schaefer 582 Dr Lawrence Keller 573 Jerry Yach 568 Rollie Marx 565 Jack Miller 225 and 560 Ray McClone 553 Cy Lippert 551 and Fabian Ourada 234

**New London Bush**

Howard Fredericks 562 and Edward Steffen 553

# Little 9 Cage Race Will End Friday Night

## Winneconne and Hilbert Favored To Share Crown

LITTLE NINE CONFERENCE

| | W | L |
|---|---|---|
| Hilbert | 11 | 1 |
| Winneconne | 11 | 1 |
| Hortonville | 8 | 4 |
| Omro | 8 | 4 |
| Reedsville | 8 | 4 |
| Freedom | 6 | 6 |
| Denmark | 4 | 8 |
| Wrightstown | 2 | 10 |
| Bear Creek | 1 | 11 |
| Shiocton | 1 | 11 |

Hilbert and Winneconne co-leaders of the Little Nine close the conference season Friday night against second-division teams.

Hilbert invades Shiocton (1-11) while Winneconne plays host to Freedom (6-6). Barring major surprises the co-leaders will share the Little Nine basketball crown for the 19641964-5 campaign. Hilbert if successful at Shiocton will gain possession of its thir straight co-championship.

Reedsville travels to Hortonville in a battle of third place contenders. Omro treks to Denmark with hopes of retaining its portion of the jumpled third spot. The remaining game finds Wrightstown at Bear Creek.

Freedom's Glen Bowers will be the prime target of Coach Bob Morgan's defense-minded Wolves who boast a stingy 45 5-points per game yield. Bowers heads the individual scoring parade with 317 points for an average of 26 4 per test.

Winneconne junior Tom Nickel and Omro sophomore Jeff Stang are battling for the runnerup spot. Both have scored 266 points in loop games.

The remainder of the top 10 includes Denmark's Jim Schleis 224 Hilbert's Andy Schaffer 215 Hortonville's Keith Krause 209 and Lee Keller 198 Hilbert's Don Federwitz 191 Omro's Dick Snyder 190 and Winneconne's Jim Nickel 187

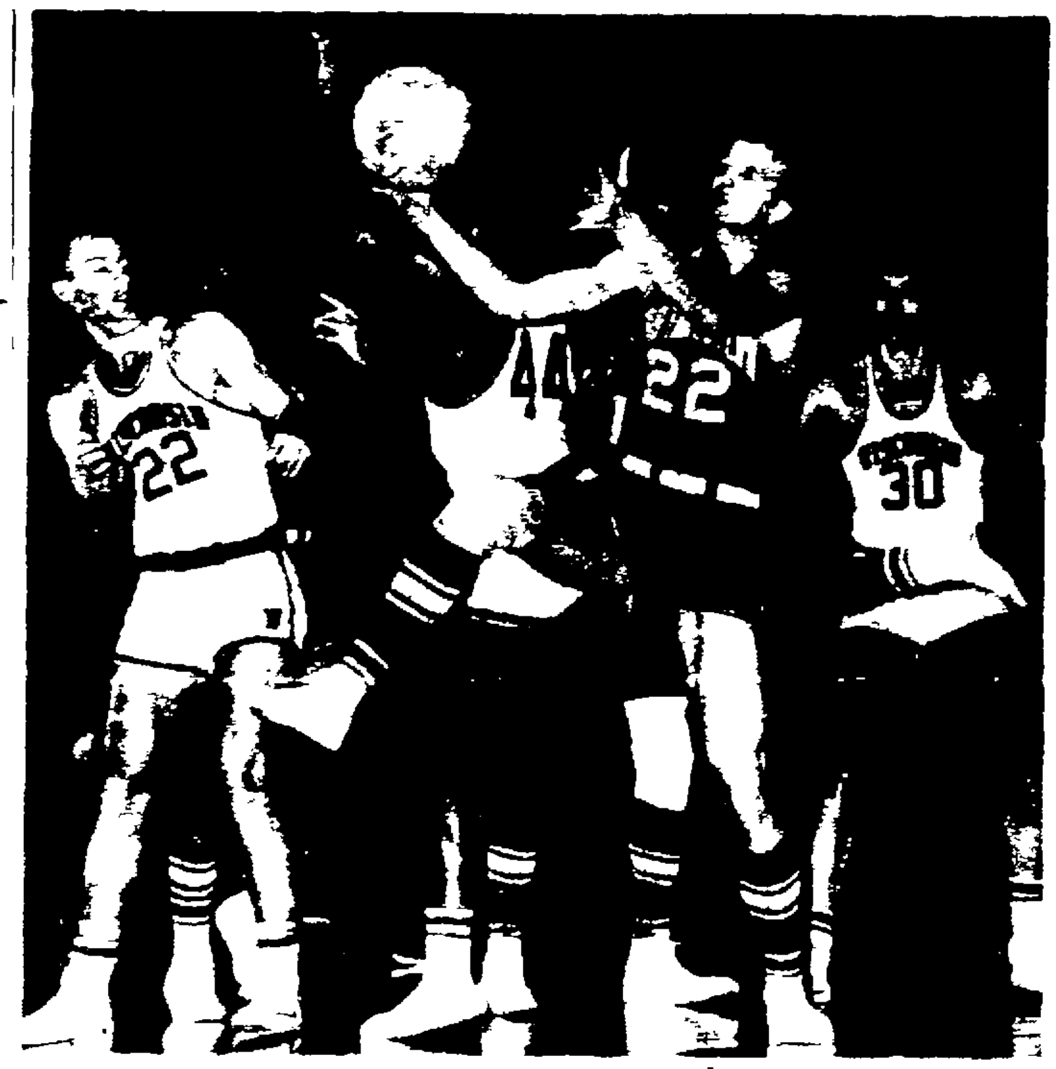

**Rich Mason (22) of Northwestern** tries for a loose ball in the game against Wisconsin in Madison Tuesday night. Wisconsin players in on the action are Ken Gustafson (22) Ken Barnes (44) and Mark Zubor (30). Wisconsin won 93-87, in overtime. (AP Wirephoto)

# Knicks, Bullets Post Victories

## New York Flattens 76ers, 132-104; Robertson Scores 39

BY THE ASSOCIATED PRESS

A funny thing happened after the National Basketball Association doubleheader at New York. Everybody had troubles except the Knickerbockers.

The Knicks flattened Philadelphia 132-104 Tuesday night in the Madison Square Garden nightcap after Baltimore ended its three-game tailspin with a 131-127 victory over Cincinnati.

Harry Gallatin the New York pilot was as pleased as a man can be whose club is 11½ games short of a playoff spot with time running out. The Knicks keyed by jumping Johnny Green had stunned Philadelphia with a 34-point second quarter and won by their biggest margin since last March 8 when they buried the 76ers 140-108.

But the visiting coaches — Jack McMahon of Cincinnati, Buddy Jeannette of Baltimore and Philadelphia's Dolph Schayes — were singing the blues. McMahon and Schayes were worried about the physical condition of rebounder Jerry Lucas and backcourt ace Hal Greer respectively. Jeannette had a bigger problem — 6-foot 10 Walt Bellamy.

Lucas sidelined the past three weeks with a torn rib cartilage was expected to play against Baltimore. After taking part in the pre-game drill however the All-Star forward begged off.

The Royals couldn't stop Baltimore despite Oscar Robertson's 39-point effort. They had the Knicks to thank for their 4½ game edge on third place Philadelphia after being bombed by Bailey Howell 29 points, Kevin Loughery 28 and Gus Johnson 22.

Baltimore 4½ games up on Detroit in the battle for the third and last Western playoff berth got little help from Bellamy the team's leading scorer. He was on the bench for all but 14 minutes and scored only seven points — with a single field goal.

Greer slowed by a bone bruise on his foot for the last five games limped through a 4 for 14 shooting night against New York and wound up with 10 points — 10 under his season average. Wilt Chamberlain scored 30 but the Knicks with Green twice coming off the bench to trigger rallies raced to a 63-41 halftime lead and won in a lark.

### Fight Results

NEW YORK — Jose (Rocky) Colon 139, Puerto Rico and Victor Baerga 134, New York, drew 8

FRESNO Calif — [illegible] Collins 150 Nashville Tenn outpointed Cabe Terronez 149 Fresno 10

OAKLAND Calif — Roger Rouse 172 San Jose Calif, outpointed Clarence James 164 Richmond Calif 2

# FVGC Purchases Property for 18-Hole Course

KAUKAUNA—The board of directors of the Fox Valley Golf Club has approved the purchase of approximately 160 acres of land near Freedom as a site for an 18-hole golf course.

An option on the property was taken last year after a vote of the membership indicated present facilities were inadequate to meet the growing demand for play.

The property about five miles north of Kaukauna is bordered on the north by County Trunk UU and on the east by Wevers Road. It is located east of State Highway 55 in the Town of Freedom. A membership drive is currently underway to increase size of the club from 220 to 300 members. Construction of the new course is not expected to start until membership warrants.

### College Scores

MIDWEST

Michigan 9[illegible] Minnesota 78
Illinois 9[illegible] Iowa 80
Oklahoma State 64 Oklahoma 54
Wisconsin 9[illegible] Northwestern 87 overtime
Kansas [illegible] Nebraska 62
Oklahoma City 93, North Texas 79
[illegible] DePauw [illegible]
North Carolina [illegible] Ca[illegible] 79

SOUTHWEST

Baylor 88 Texas Tech 86
Southern Methodist 100 Rice 80
Texas A&M 82 Texas Christian 95
Texas [illegible] Arkansas [illegible]

FAR WEST

San Francisco 90 Santa Clara 68
St Mary's Calif [illegible] U of the Pacific [illegible]

# Ardene Weyenberg Whacks 581 Series

## Cleone Rohloff Thumps 232 In Sabre Sisters Pin Loop

Ardene Weyenberg competing in the Women's National League at the 41 Bowl fashioned a 581 threesome on the strength of 223 and 200 singles to highlight activity in Fox Cities-area women's bowling circles Tuesday night.

Cleone Rohloff thumped a 232 game on the way to a 539 aggregate in the Sabre Sisters circuit.

Elaine Krueger led the way in the 5-Minus-2 League at Sabre Lanes with marks of 190 and 539. Lynn Gartzke with 196 and 532 was close behind.

Myrna Schoenhaar and Eileen Maloney shared the honors in the Ten Pin Toilers League with 511 sets.

**Women's National**

Shirley Gauerke 193 and 513

**5-Minus-2**

Ann Hocevar, 519 Shirley Hielsberg 196 and 505 and Evelyn Myers 504

**Ten Pin Toilers**

Ann Knaus 192

**Hahn's 5 X 8**

June Williamson 203 and Audrey Bazile 195

**Sabre Sisters**

Helen DeValk 501 Leola Prokosh 193 and Margaret Drawenek 192

### They'll Do It Every Time

By Jimmy Hatlo

No Fear of Reprisals

# Death of Malcolm X Doesn't Worry Cassius; Not Target of Avengers

BY WILL GRIMSLEY

NEW YORK (AP) — Heavyweight champion Cassius Clay the most famous convert to the Black Muslim sect said Tuesday he has no fear of reprisals from the friends of the murdered Malcolm X.

"I walk the streets daily by myself—I have no bodyguards, I fear nobody," the voluble titleholder who has changed his name to Muhammad Ali told The Associated Press by telephone from Chicago.

"If anybody wants me, I'm not hard to find."

Clay and Malcolm X were almost inseparable companions after the Louisville boxer had beaten Sonny Liston for the heavyweight ring title a year ago in Miami Beach and had publicly announced his affiliation with the Islam religion.

**Victim of Plot**

Malcolm X, who broke with Muslim leader Elijah Muhammad was killed by a hail of bullets Sunday as he arose to address a gathering in New York Hall.

Friends of the slain rebel insisted that Malcolm X was the victim of a Muslim plot and they threatened immediate revenge. New York police were told that some of Malcolm's followers were headed for Chicago where Elijah Muhammad maintains headquarters.

"Malcolm X was my friend and he was the friend of everybody as long as he was a member of Islam," Clay said. "Now I don't want to talk about him.

"All of us were shocked at the way he was killed. Elijah Muhammad has denied that the Muslims were responsible. We are not a violent people. We don't carry guns.

"I am a follower of Elijah Muhammad. He's the boss. He's the messenger of God, the messenger of Allah."

The heavyweight champion is in Chicago for the meeting this week of the Black Muslims.

"I will give two boxing exhibitions Saturday at the convention at the coliseum," Clay said. "I will be in the ring at 3 o'clock and again at 7 o'clock meeting my brother Rahaman Ali.

"Elijah Muhammad will be there to watch me fight. We are not afraid."

Clay said he was not disturbed by a fire in his Chicago apartment a few hours after Malcolm X's death.

**Just Coincidence**

"It was just a coincidence," he said. "Some fellow's bedspread on the floor below caught on fire."

The fighter said recent events only bore out predictions of the Black Muslim leader Elijah Muhammad.

"Everything has happened just as Elijah said," he added. "He warned that there would be bad publicity. It will test the weak followers. There will be more tests to come and the true believers will survive."

Clay said he was not worried that he might become a target of Malcolm's avengers.

"The white people have got all the airplanes and all the bullets and I'm not afraid of them," he said. "Why should I be afraid of the black man?"

"Violence?" he repeated a question. "There is no more violence than there is in the South where white men are burning Negro churches and killing the Negroes."

In Louisville the fighter's mother Mrs Cassius Clay, said she had heard reports that her son wanted to quit the sect.

"I hope he does," Mrs. Clay said. "All this trouble going on just scares me. It was Malcolm X who brought him into the group. They've been using my boy to promote themselves."

# Appleton LL Issues Call for 3 Managers

The Appleton Little League has three managerial vacancies for the 1965 season, according to Fred Biesecker organization president.

The teams needing new managers are Berggren Brothers and Northside Advancement, of the Roosevelt School division, and Jenkel Oil of the Linwood Park division. Their '64 managers were Howard Horn, Chuck Tebo and Stan Beschta respectively.

Biesecker reports that there

Biesecker reports that there has been a turnover of six managers since the end of the '64 season—but three of the vacancies have already been filled.

Anyone interested in managing a '64 team should phone Biesecker (at 3-7317).

# KRA Archers Nip Winnebago on High First Frame

KIMBERLY — The Kimberly Recreation Association Archers and the Winnebago Archers sidestepped a mail match and held a shoulder-to-shoulder contest which resulted in a rare happening a tie score.

The shoot saw both teams record identical 3 120 scores with the identical number of golds for each squad also. The tie was broken by a high first frame and the KRA was the winner.

This was the sixth straight state match victory for the KRA squad without a setback.

Individual scores for the victors included Don Bodway 796 Glen Peterson 780 Jerry Johnson 776 and Ken Bodway 768. Scores for the Winnebago team included Ted Ganzel 792 Ivar Mattson 780 Dennis Koerner 778 and Bruce Wojtkowski, 770.

### Fight Results

SACRAMENTO Calif — Denny Moyer, Portland, Ore., outpointed Fred Roots, Sacramento, 10, junior middleweights

LONDON — Brian Curvis, 146¼, Great Britain, outpointed Gaspar Ortega, 148½, Mexico, 10.

# Duke, Providence Victims of Upsets

## Villanova Snaps Friars' Unbeaten String at 19; Maryland Wins

BY MURRAY CHASS
Associated Press Sports Writer

The bomb never went off but you can't convince Providence it wasn't a victim of fallout.

The fourth-ranked Friars fell from their spot as the nation's only unbeaten major team Tuesday night losing 71-57 to Villanova after winning 19 games.

The fallout in fact reached as far as College Park Md., about 100 miles away where Maryland edged fifth ranked Duke 85-82. Michigan's top-ranked Wolverines survived the attack whipping Minnesota 91-78 at Minneapolis.

Providence, whose last previous loss was to Villanova in last season's NCAA playoffs met the Wildcats on their home floor in the Philadelphia suburb of Villanova.

That's about 15 miles from the Palestra where only last Saturday night a bomb threat emptied the stands and delayed the St Joseph's Villanova game for 25 minutes. No bomb was found the teams returned for the second half and St Joseph's won.

**Exploded Hopes**

Moving to their own gym the Wildcats exploded Providence's hopes for its first undefeated season. Villanova saw a seven-point lead late in the first half dwindle to one at intermission but then erupted in the second half for the triumph.

The scoring of Bill Melchionni and Jim Washington opened up the Wildcats margin late in the contest. Each finished with 21 points while Washington also snared 17 rebounds.

Duke now 18-3, had won 10 straight games and hadn't lost to Maryland in five years before the hustling Terps started to work. They grabbed a 46-28 halftime lead but the Blue Devils rallied behind a full-court press and sliced their deficit to 72-69. That was as close as they could get, however.

Bob Verga sparked Duke's second half comeback, scoring 22 of his 36 points in that time. Jay McMillen tallied 32 for Maryland, 22 in the first half.

**Big Eight Title**

Oklahoma State moved closer to its first Big Eight championship stopping Oklahoma 64-54. The winners Jim King scored 18 points and held Oklahoma's leading scorer Jim Gatewood, to two points.

Baylor slowed Texas Tech's march to the Southwest Conference crown by beating the Red Raiders for the second time this season 88-86. Meanwhile second-place Southern Methodist moved to within one game of Tech with a 100-80 triumph over Rice.

The night's high score was a 148-79 Miami Fla. victory over Rollins. Rick Barry of Miami, the nation's leading scorer, poured in 59 points. The nation's small college leader Evansville drubbed Indiana State 112-84 for its 23rd victory without a loss.

### College Scores

By The Associated Press

Villanova [illegible] Providence 57
Syracuse 7[illegible] Can[illegible] 6[illegible]
Lehigh [illegible] Delaware [illegible]

SOUTH

Maryland 85 Duke [illegible]
North Carolina [illegible] Virginia [illegible] overtime
[illegible] Fla [illegible] Ro[illegible] 79
Florida [illegible] Florida State 65


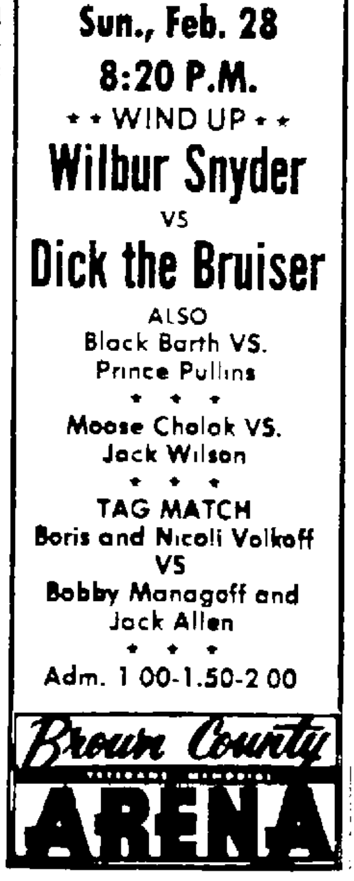

NEWSPAPERARCHIVE®
NEWSPAPERARCHIVE®

# Xavier Battles Edgewood in Meet Opener

CONTINUED FROM PAGE 1

grabbed the state title—one of four the Crusaders have annexed.

**46-Win Streak**

Edgewood, which has won six of its last nine state-tourney games, had a 46-game win streak broken two years ago. It was the longest recent victory string in the state, until eclipsed by Xavier last year.

This will be the first athletic meeting of Xavier and Edgewood, who rank among the state's Catholic powers in a number of sports.

The Crusaders, coached by George Chryst, boast outstanding team balance. Their top scorers are Mike Owens, with an average of about 14 points a game, and Tom Corcoran, about 12 points. The top rebounders are the 6-2 Owens and the 6-3 Pat Fahey. Fahey is the only returning regular from last year's team.

Other Edgewood players include Greg Zwettler, Bill Sweeney, Tim Sweeny and Van Thullenar.

For the Hawks, Tom Rankin is the only hold-over regular from the 1964 state tourney team. However, four other current varsity players — Paul Springer, Paul Rechner, Pete Vandenberg and Paul DeNoble — were members of the tourney team.

The 6-foot-2½ Rankin, who may be the best "big man" in Xavier's cage history, has been averaging around 21 points per game. Rankin, who has a great touch around the hoop, is also the team's top rebounder. A severe charley horse has reduced Rankin's maneuverability in recent games, but the hardy senior went almost all the way in last weekend's regional tourney games.

Rankin produced a total of 22 points in three low-scoring tourney games last year, a 47-44 win over Racine St. Catherine, a 46-38 win over Marquette and a 43-37 loss to Marinette.

**Biggest Starter**

Starting with Rankin will be Vandenberg and Mike Heideman in the front line, and Springer and Rechner in the backcourt. Vandenberg, at 6-5, is the biggest starter Xavier has ever had. Springer is an excellent floor man and defender.

Rechner is the team's second leading scorer and has come through strong in a number of key games. He and Heideman are the only juniors among the top six players. Heideman has improved right along and has played consistently well.

DeNoble, who has been seeing more and more action, has become a virtual "sixth regular."

The 1964-5 Hawks are bigger but a bit slower than the 1962-3 Xavier title team but they appear to be about on a par with last season's unit. The current Hawks are averaging about 70 points per game, compared to 72.9 last year and 78.4 two seasons ago. On the defense, the present Xavier unit has a strong 45.9 figure going, compared to 45.1 last year and 51.5 for the state title aggregation.

Two other teams in the field, besides Xavier and Edgewood, have won state titles. They are St. Catherine and Marquette (three times each) and Marinette. Seven of the eight teams are repeaters from last year. Wausau Newman is the only new entry—replacing Stevens Point Paceilli.

Xavier, Edgewood and Marquette (fourth ranked in the state) are all in the tougher bracket. Milwaukee Pius (sixth ranked) will be favored to reach the finals in the other bracket. Pius meets Superior Cathedral at 4 p.m. Friday. Neuman duels St. Catherine at 7:30 p.m. opening day.

For the first time, Sunday afternoon finals are slated. The championship game will start at 4 p.m.

# Dick Ludwig Rips 279 Set

## Sets Freedom Pin Pace; Nancy Albers Bowls 529 Count

Dick Ludwig unleashed a 279 singleton on the way to a 627 series to command the spotlight in the Cocktail Couples League at Ludwig Lanes, Freedom.

Nancy Albers, competing in the Couples Fish circuit at Jerry's Lanes, Kimberly, garnered women's honors with a 193 line and 529 threesome.

Art Bower and Bob Tuttrup shared honors in the Cigarette Couples League at Hahn's Lanes with 584 and 23, respectively.

**COCKTAIL COUPLES**

Herb Hooyman, 569, and Barbara Van Rossum, 197.

**FISH COUPLES**

Martin Vande Hey, 572; and Ted Maas, 553.

**CIGARETTE COUPLES**

Don Plass, 583; and Roger Brandt, 555.

**SABRE TREE COUPLES'**

Earl Clark, 234; and Pat Liehaber, 203.

# H. S. Basketball

BY THE ASSOCIATED PRESS

Green Bay East 66 Sheboygan South 45

Cedar Grove 67 Kohler 49

Union Grove 67 Racine Lutheran 51

Marinette 57 West DePere 56

Beloit 66 Kenosha Tremper 54

Holmen 84 Gale-Ettrick 59

# See Recovery For Cushing

BOSTON (AP) — Physicians attending Richard Cardinal Cushing, Roman Catholic archbishop of Boston, have expressed satisfaction and optimism over his recovery from major abdominal surgery despite a slight setback in his condition.

The 69-year-old prelate's recovery has been retarded by an asthmatic condition, according to a bulletin issued Tuesday by the chanery office.

A section of the Cardinal's intestine was removed in a 3½ hour operation Saturday. The section contained a growth known as polyps.

# Siamese Twins Are Progressing

HOUSTON, TEX. (AP) — Siamese twin girls who were separated surgically last week ate milk and cereal Tuesday.

A Texas Children's Hospital spokesman said Karen and Kimberly Webber were in satisfactory physical condition and an uneventful recovery is expected.

He said Kimberly is now out of the Isolette and Karen is being taken out at intervals. Both are breathing without difficulty, he said.

The Kansas City Athletics now have two members of baseball's Hall of Fame in coaches Gabby Hartnett and Luke Appling. Gabby, left, talks to manager Mel McGaha, center, and Appling in the Athletics' clubhouse. Spring training for KC's batterymen opened today in Bradenton, Fla. (AP Wirephoto)

# Congress Considering More Time for Income Tax Payers

WASHINGTON (AP) — Pressures are mounting in Congress to help taxpayers owing Uncle Sam more than was withheld from their wages even though the Treasury says their plight has been exaggerated.

Several bills have been introduced to allow extra time, beyond the legally fixed April 15, for such deficiencies to be made up.

The House Ways and Means Committee, which handles such legislation, said no hearings have been set on any of these. However, it was understood the committee was informally checking to see whether the situation might call for action next month, after work on President Johnson's health-care bill is completed.

Appearing before another committee Monday, Secretary of the Treasury Douglas Dillon said technicians of his department believe the underwithholding may total $400 million to $500 million, in contrast with earlier guesses of more than twice these figures.

Dillon said he does not think this indebtedness is a threat to the still rising economy or a serious hardship to many persons.

There is a certain amount of underwithholding every year because the pay-check deductions are based on a flat percentage while income tax rates increase as an individual's income rises. Last year special circumstances resulted in still more.

**Income Tax Cut**

The full percentage reduction in withholding, to reflect the income tax cut voted by Congress, was put into effect in March. The tax reduction went into effect in two stages, the second applying only this year.

Dillon said it appears that many taxpayers realized the situation they might find themselves in and voluntarily arranged to have their withholding stepped up. Total taxes withheld by employers and paid in to the Treasury, he said, were $700 million more than had been expected.

But evidently not all taxpayers affected took such precautions. Congressional tax students say the underwithholding burden is falling especially heavily on families in about the $7,000 - $12,000 income bracket, particularly if both husband and wife work.

# Not Interested In Reynolds, Says Johnson

MILWAUKEE (AP) — A spokesman for Sen. Gaylord Nelson, D-Wis., says the White House has related that President Johnson "was not interested" in appointing former Gov. John W. Reynolds as judge of the U.S. District Court for western Wisconsin.

A Milwaukee newspaper said today that Reynolds was no longer being considered and quoted sources close to Reynolds as stating he had been told he is out of the running for the vacant judgeship.

Reynolds, a Democrat who was defeated last November for a second term, answered, "No comment," when asked about the reports.

The only other known candidate for the post is Madison attorney James Doyle, a former state Democratic chairman and the choice of some before President Kennedy nominated David Rabinovitz, a Sheboygan labor attorney, for the post.

Rabinovitz served most of last year as the district's judge under an interim appointment. He was forced to step down when the Senate adjourned last fall without acting on his nomination by President Johnson. There has been word from the White House that Rabinovitz would not be reappointed.

# Heffernan Says Press Should Get Information

## Job of Police, Lawyers to Assure Accused Fair Trial

MILWAUKEE (AP) Justice Nathan S. Heffernan of the Wisconsin Supreme Court declared Tuesday that "I do not agree with those who propose that the press be muzzled in an effort to assure that persons accused of crime receive a fair trial."

In a talk on crime prevention at a Milwaukee Exchange club luncheon, Justice Heffernan said that those who are interested in fair and impartial law enforcement "should not become obsessed with the idea that all other rights and freedoms should be sacrificed for the purpose of insuring the rights of persons on trial."

Heffernan, who is seeking a full term on the high court this spring, said what he called "the wild hysteria" following the assassination of President John F. Kennedy, and the subsequent slaying of accused assassin Lee Harvey Oswald, "has given rise to the movement to curtail the freedom of the press in regard to pre-trial publicity."

**Lawyers, Police**

"Most of the prejudicial statements which might have prevented Oswald from receiving a fair trial originated with the police and prosecutors," Heffernan said, "and it is the conduct of the lawyers both for the prosecution and for the defense that is most likely to jeopardize the possibility of a fair trial.

"It is essential to our liberty that the news media promptly report arrests and charges against individuals and that the failure to give publicity to police action will make possible secret and gestapo-like imprisonment. Our best guarantee against dictatorial methods of enforcement is a free and uncensored press."

# Man Saves Son In Fall From Chicago Building

CHICAGO (AP) — A pipefitter was snatched from possible death by his father Tuesday night after the son fell into a disposal chute on the 32nd floor of the partly completed civic center.

James Davis Jr., 25, fell into the chute after a guard rail broke. He landed on the 30th floor of the chute and managed to hold on, police said, but was just about to let go when his father and another worker in the building ran up and grabbed him.

Davis' father, James Sr., 48, told police that he saw his son balanced on the edge of the chute and holding on only by his hands and the backs of his shoes. The 3½ foot square debris chute drops to the basement in the building.

Young Davis was hospitalized with a broken wrist and cuts on a leg.

who's boss

you or your feet?

wright

arch preserver shoes

Wright Arch Preserver Shoes with their wonderful comfort help restore the balance of power in a man's life. Your feet have no complaints after the busiest day or the longest evening. You're the boss.

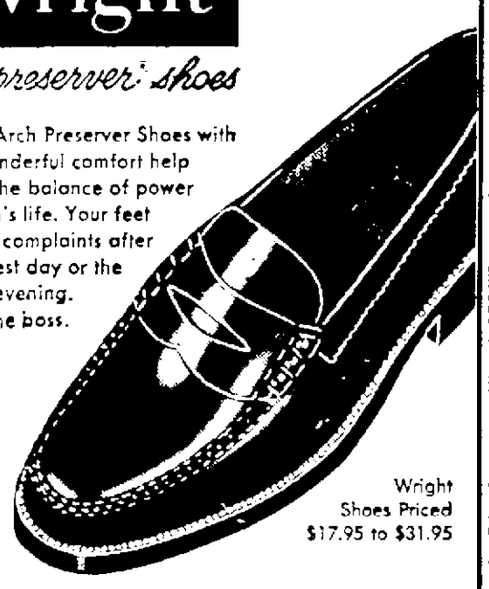

MI Very flexible for your pleasure!

Sizes to 13— A to E

Wright Shoes Priced $17.95 to $31.95

Exclusively at

HECKERT SHOE Company 119 E. COLLEGE AVENUE

OPEN FRIDAY NIGHTS 'TIL 9:00 P.M.



JOIN THE THOUSANDS SWITCHING TO WARDS

PAIR SALE

MONTGOMERY WARD

RIVERSIDE AIR CUSHION NYLON

EACH IN PAIRS 11.88* 6.50-13 tubeless blackwall

GUARANTEED 18 MONTHS AGAINST TREAD WEAROUT

If you want dependability at lowest cost—here's the tire for you. Nylon cord makes its body strong, RIV-SYN makes its tread long wearing. Two good reasons why so many car-owners change to Riversides. Even more reason now: Big Pair Sale savings.

| Tubeless Sizes | Trade-In Price, Each | Sale Price, Each in Pairs |
|---|---|---|
| 6.50-13 | 14.95* | 11.88* |
| 7.50-14 6.70-15 | 15.95* | 12.88* |
| 8.00-14 | 17.95* | 14.88* |

*Plus excise tax and trade-in tires. Whitewalls, $3 more per tire.

NO MONEY DOWN FREE MOUNTING

MONTGOMERY WARD MUFFLERS

Resist rust, give extra service. Exact replacement for original equipment. Installation available.

Fits Most Fords, Plymouths and Chevrolets 8.88 With This Ad

SERVICE STATION SPECIAL!

MONTGOMERY WARD BULK OIL

Wards Riverside H.D. oil recommended for all engines, speeds, and climates. Meets API Service Class. MS, DG and DM.

SAE 10W, 20W and 30

Limit 5 Gal Per Customer 19c Per Qt. With This Ad

SERVICE STATION SPECIAL!



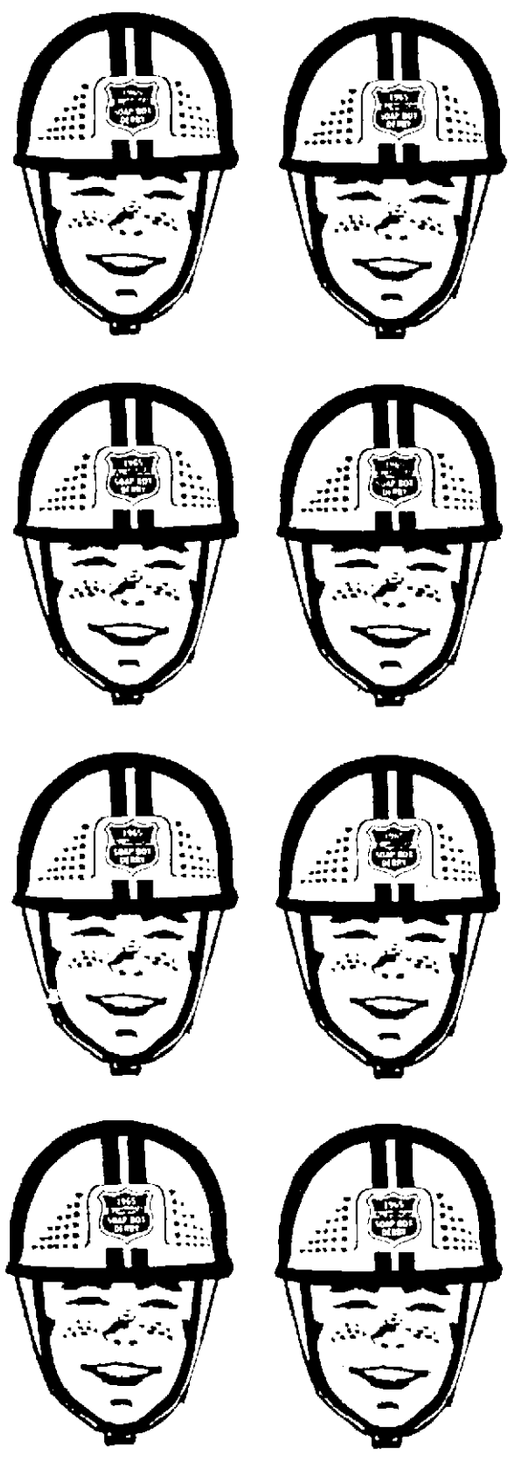

In the Soap Box Derby, every boy who races wins

In the Soap Box Derby, any boy 11 through 15 who is willing to build his own racer can compete for a $500 bond and a share of $30,000 in college scholarships. But whether he wins or not, he comes out ahead in the end. He has done something big worth doing . . . all by himself.

That's why at Chevrolet, we like to think that in the Soap Box Derby, every boy who races wins. That way there are over 50,000 champions every year.

*Register now at your nearest sponsoring Chevrolet dealer's.*

CHEVROLET

Sponsored by

GIBSON COMPANY, Inc. and the Appleton Jaycees


NEWSPAPERARCHIVE®

STEVE CANYON — By MILTON CANIFF

KERRY DRAKE — By ALFRED ANDRIOLA

THE RYATTS — By CAL ALLEY

THE PHANTOM — By LEE FALK and SY BARRY

NANCY — By ERNIE BUSHMILLER

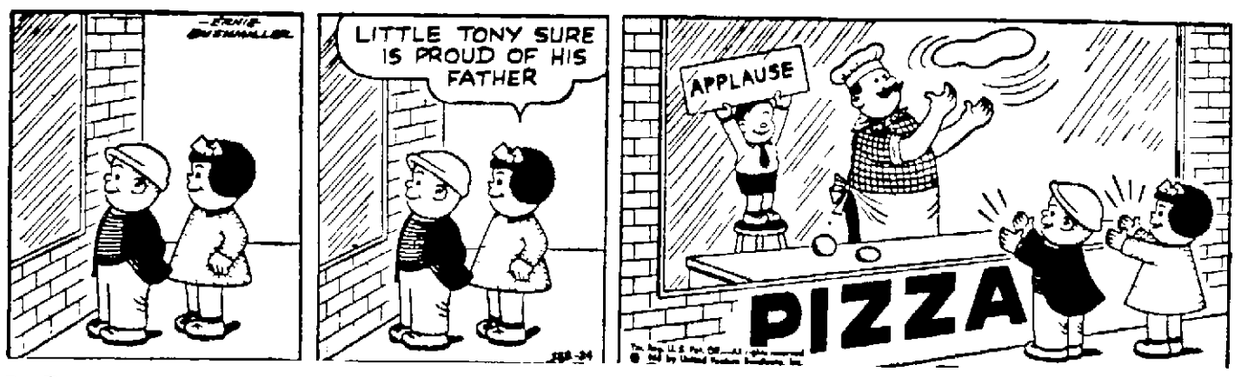


B. C. — By JOHNNY HART

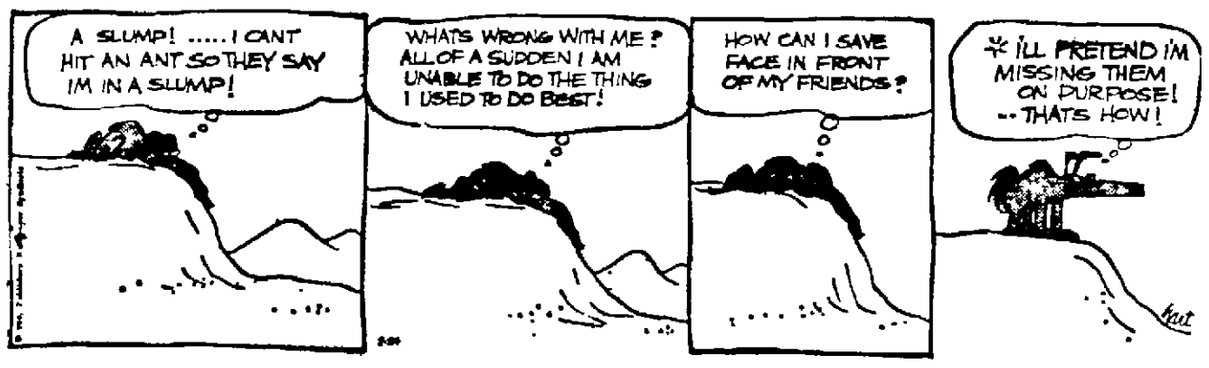


THE FLINTSTONES — By HANNA-BARBERA

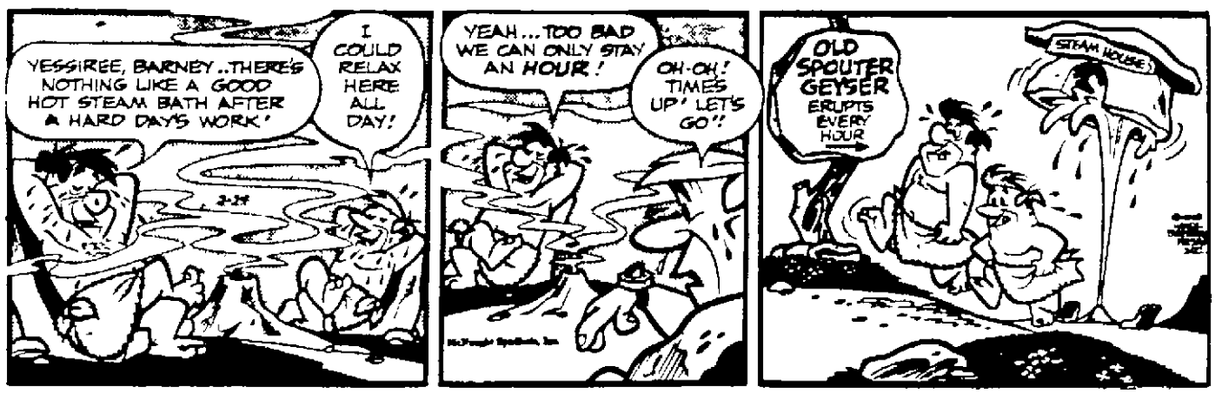


BLONDIE — By CHIC YOUNG

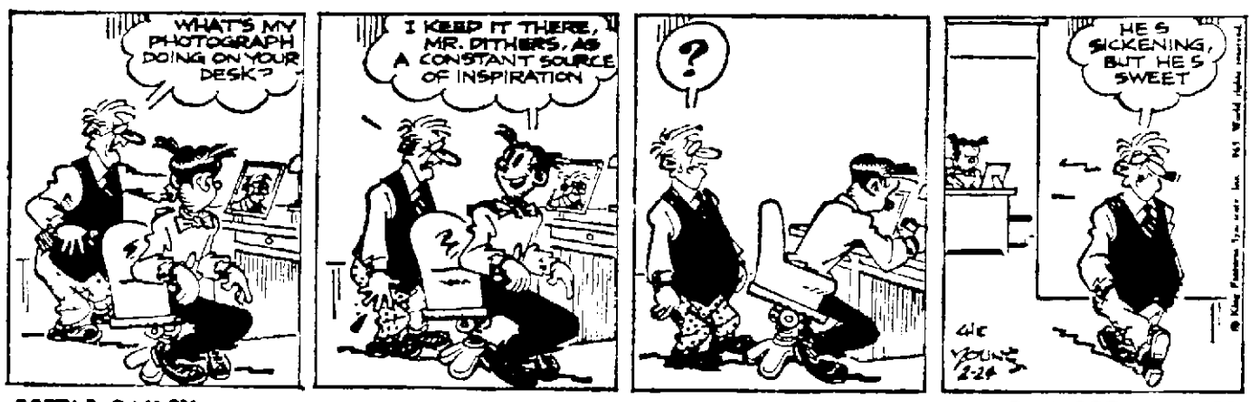


BEETLE BAILEY; — By MORT WALKER

STEVE ROPER — By SAUNDERS and OVERGARD

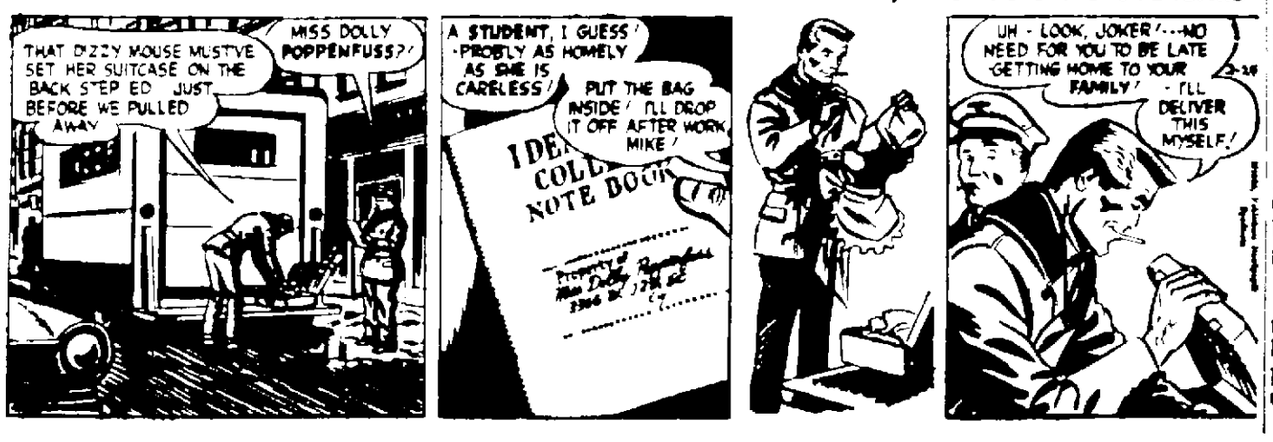


# DAILY CROSSWORD

**ACROSS**
1. Exclamation
5. Delighted
9. Bowling alley
10. Hospital employee
11. Main body artery
12. Star in Virgo
14. Dairy product
16. Evening sun god: Egypt.
17. Owns
18. Nourished
21. Latvian river
22. A tufted bed
25. German city
28. Walking sticks
29. Prickly, as wool
31. Thus
32. Pagoda
33. Any fruit drink
36. Upper limb
38. Color
41. To give preference
44. Lift
45. Hebr lyre
46. Bestow
47. Catch sight of
48. Metallic rocks

**DOWN**
1. Hawaiian greeting
2. Roman house gods
3. Poker stake
4. Bodies of water
5. Fuel
6. Lower edge of mouth
7. Mine entrance
8. Death
11. Indian mulberry
13. Accumulate
15. Lizard
19. To engrave with corrosives
20. Strong, low wagon
22. Beef or pork
23. Kind of plaster
24. Verb-forming suffix
25. Literary composition
26. Refuse of melting metals
27. Strontium: symbol
30. Island in Gulf of Mexico
33. Alert
34. Measures of medicine
35. Female sheep
37. Botch
39. Therefore
40. Dan
42. To trim
43. Not wet

Yesterday's Answer

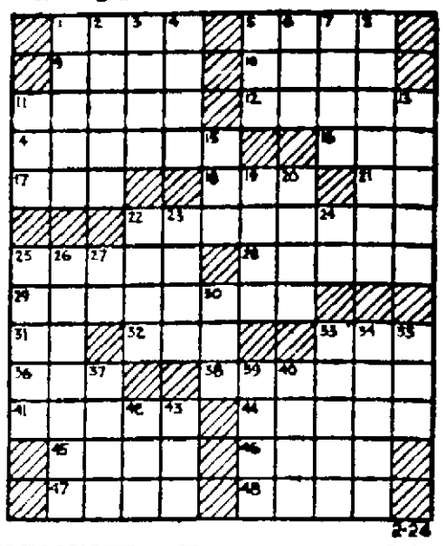

**DAILY CRYPTOQUOTE — Here's how to work it:**

A X Y D L B A A X B
is L O N G F E L L O W

One letter simply stands for another. In this sample A is used for the three L's, X for the two O's, etc. Single letters, apostrophies, the length and formation of the words are all hints. Each day the code letters are different.

**A Cryptogram Quotation**

L G D E V S W U P W M L X U S X U S-
V G S T T U B D K U X Z Q L E S H P V X-
W G B Z L. — R X P R S Z X U K P S L

Yesterday's Cryptoquote: IT TAKES A MAN TO MAKE A ROOM SILENT —HENRY DAVID THOREAU

(© 1965 King Features Syndicate, Inc.)

RIVETS — By GEORGE SIXTA

## LITTLE PEOPLE'S PUZZLE

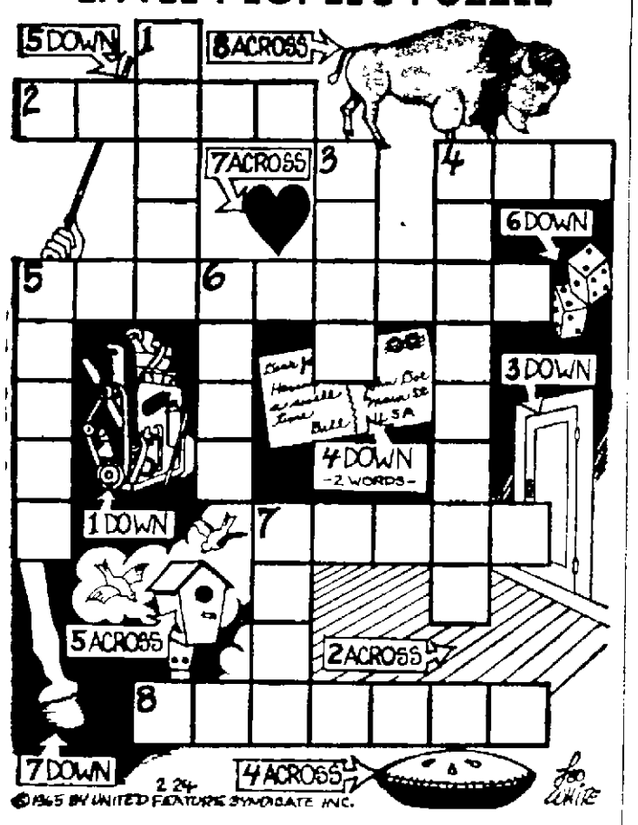


ANSWERS Across—2. FLOOR, 4. PIE, 5. BIRDHOUSE, 7. HEART, 8. BUFFALO Down—1 MOTOR, 3. DOOR, 4. POST CARD, 5. BATON, 6. DICE, 7. HOOF.

## Let's EXPLORE YOUR MIND

By Sylvanus M. Duvall, Ph D and Evelyn M. Duvall Ph D

IS **SEX** THE MAIN CONSIDERATION IN LOVE?
YES ☐ NO ☐

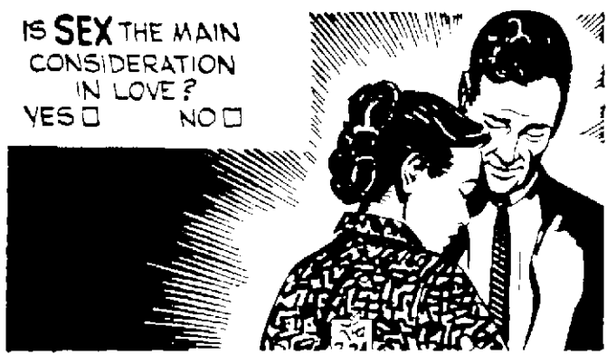

No Often far more important is self-confidence Some people fail to get love because they cannot accept it They feel subconsciously Nobody could really love me When others approach them in love they feel that they are being ridiculed or that others are only trying to get something out of them Instead of accepting the offered love they may slap the person down Self-confidence may enable them to accept what they want so badly

**Behavior is dependent upon combinations of stimuli!**

**True—** **False—**

**Usually ture** When hydrogen and oxygen are combined in a particular way, for example they become water, a substance different from either and crucially important to animal survival **A speed limit sign may be disregarded, but combine this with a police car seen in the** rear mirror and our behavior is likely to be profoundly affected Success in living depends largely upon how well we can predict the effects of particular combinations and how well we react to them

**Can Poetry be successfully translated?**

**Yes—** **No—**

Yes, of course it can It undoubtedly loses something in the translation but one who has mastered both languages can often translate it so that much of the subtle nuances are preserved Even Chinese has been so translated as to preserve much of the charm and grace of the original Some of our most beloved literature, like the 23d Psalm and the 13th chapter of I Corinthians, are translations from completely different languages Great poetry has a great spirit that leaps over the boundaries of language

Young Hobby Club

## Puzzle Contest Winner Will Get 946-Page Dictionary

BY CAPPY DICK

Decipher the names of the five states and try for a prize!

If the entry you prepare and mail to me is correct and is one of the five neatest and most original from contestants in the Fox Cities area you will win

Decipher the scrambled names

a local prize a pocket - size horseshoe-type magnet which is fun to use in experiments involving magnetic power

Then, if you win a magnet, your entry will be considered by the contest judges in seeking the five neatest and most original entries received from all the cities where this column is published Those five entries will win national grand prizes, each of which is a set of three educational books

One book is the 946-page Advanced Junior Dictionary, published by Scott Foresman and Company especially for boys and girls The other two books, also Scott Foresman volumes, are entitled "Everyday Problems in Science" and "In All Our States" Together the three books are useful to any boy or girl in school work.

**Study the Names**

Study the scrambled state names in the puzzle When you have deciphered them, clip the picture out Paste it on a sheet of paper or a postal card Print the unscrambled names beneath it, numbering them properly Also print your name, age address and name of the school you attend

With paints crayons cutouts or other means, decorate your entry in any neat, original way Finally address it to Cappy Dick's Midweek Contest at the Post-Crescent and mail it before midnight of Friday

Names and addresses of the prize winners will be pubished here, together with the names of their schools and their prizes will be sent to their homes by mail

Decisions of the judges will be final All entries become Cappy Dick's property and none can be returned

## Lesson in English

BY W. L. GORDON

**Words Often Misused:** The words repel and repulse are in most respects interchangeable, with repulse being the more forceful of the two

**Often Mispronounced:** Caribbean (the sea) The preferred pronunciation of this word places the accent on the third syllable, not the second

**Often Misspelled** Codicil observe the "cil," and not "sil"

**Word Study·** Use a word three times and it is yours" Let us increase our vocabulary by mastering one word each day

**Today's Word·** resplendent; shining with brilliant luster. "He was resplendent with medals"

## Ex-Appleton Man Agency Supervisor

Eric Erdman, formerly of Appleton, has been named an agency superintendent of Old Line Life Insurance Company of America

Announcement was made at a meeting in Milwaukee in which the board of directors approved a quarterly dividend of 7½ cents per share payable to stockholders of record March 5. Payment date is March 15.

NewspaperARCHIVE®

# Obituaries

## Mrs. Mina Cook

Rt. 1, Shiocton

Age 84, passed away Tuesday after a long illness She was born December 21, 1880 in Neenah and lived in this area all of her life Mrs Cook is survived by two daughters, Mrs Charles Larson, Rt 2, Shiocton and Mrs. Ernest McAuley, Rt 1, Shiocton, 8 grandchildren Funeral services will be Saturday at 2 p m at the United Church of Christ at Leeman Rev Don Schmidt will officiate Interment will be in the Town of Bovina Cemetery Friends may call at the Burdick Funeral Home, Black Creek, after 2 p m Friday until 10 a m Saturday and then at the church

## Mrs. Emil Kahler

(Clara)

720 N Durkee St

Age 78, passed away at 9 30 p m Tuesday after a brief illness She was born February 22 1887 in Appleton and had been a resident of Appleton her entire life She was a member of Mount Olive Lutheran Church Mrs Kahler is survived by her husband one son Harvey, Chicago, Ill one sister Mrs Wm (Meta) Pope Appleton, two brothers, Herbert Loeper, Horicon Raymond C Loeper, Appleton, 4 grandsons Funeral services will be held at 2 p m Friday at the Brettschneider-Trettin Funeral Home with Rev R E Ziesemer officiating Burial will be in Riverside Cemetery Friends may call at the funeral home after 2 p m Thursday until the hour of the service

## Mrs. William Kroeger

Shiocton, Wis

In yesterday's obituary the names of survivors were incorrectly listed Mrs Kroeger is survived by her husband her daughter, Mrs Gretchen Yunker, Milwaukee, 3 grandsons one sister, Mrs Gretchen Schwartz, Germany Friends may call at the Borchardt and Moder Funeral Home Shiocton, after 2 p m Friday

## Patricia Mary Petrie

Rt 2, Menasha

Infant daughter of Mr and Mrs Al Petrie passed away Tuesday evening, 4 hours after birth In addition to her parents she is survived by one sister, Marlene, two brothers, Al Jr., and Ronnie, all at home, her grandparents, Mr and Mrs John L Petrie, Fond du Lac and Mrs Warren Sager, Appleton Funeral services will be held at 3 p m Wednesday at the Brettschneider-Trettin Funeral Home Burial will be in St Mary's Cemetery, Menasha

## George Peter Tubbs

Rt 2, Seymour

Age 80, passed away early Wednesday morning in Green Bay after a prolonged illness He was born A il 6, 1884 in Seymour and med in the Seymour area his entire life He was a member of the St Paul Methodist Church, Seymour Mr Tubbs is survived by one son, Vernon, Rt 2, Seymour, two daughters, Mrs Melvin (Harriet) Marcks, Rt 1, Black Creek Mrs Arthur (Rachel) Dumke Appleton, two brothers, Herbert and Frank, Rt 2, Seymour 19 grandchildren and 26 great-grandchildren His wife preceded him in death in August 1964 Funeral services will be held at 2 p m Saturday from St Paul's Methodist Church with Rev Donald Dinsmore officiating Interment will be in Highland Memorial Park, Appleton Friends may call at the Muehl Funeral Home, Seymour after 2 p m Friday until 10 30 a m Saturday and then at the church until the hour of the service

## Mrs. Henry Williamson

(Bertha)

1521 W Wisconsin Ave

Age 66, passed away at 6 45 p m Tuesday after a short illness She was born April 14, 1898 in the town of Freedom and had been a resident of Appleton for the past 30 years She was a member of St Mary's Catholic Church Mrs Williamson is survived by her husband six daughters Mrs Edward (Virginia) Blair, Jr, Kaukauna, Mrs Norbert (Rosella) Hawley, Appleton Mrs Earl (Mary Ann) Vande Hey, Hilbert Mrs Henry (Bernice) Maes Jr, Kaukauna Mrs Carl (Cecelia) Hojan, Merrill Mrs Allen (Mildred) Nennig, Neenah four sons, Peter, Seymour, Norbert Henry, Jr, and Clarence, all of Appleton two brothers Joseph and Martin Voster, Rt 4, Appleton, 43 grandchildren. Funeral services will be held at 10 a.m Friday at St. Mary's Catholic Church with the cortege forming at 9 30 a m at the Brettschneider-Trettin Funeral Home Burial will be in St. Mary's Cemetery. Friends may call at the funeral home after 2 p m Thursday Rosary will be prayed at 7 30 p m Thursday at the funeral home.

## Linda Faye Sommer

22 Concord Dr, Michigan City, Indiana

Age 11 years, passed away unexpectedly Tuesday following surgery She was born July 28, 1953 in Appleton Linda is survived by her parents, Mr and Mrs Harland Sommer, Michigan City, Ind two sisters Cynthia age 10 and Debra, age 9, one brother, Gregory, age 7, all at home, maternal grandparents, Mr and Mrs Harvey Beusch, Wittenberg, Wis and paternal grandparents, Mr and Mrs William Sommer, Appleton Funeral services will be held Friday at 1 p m at the Emmanuel Lutheran Church in Michigan City A memorial fund is being established

## Investment Trusts, Misc. Quotes

| Investment Trusts | | | Misc Quotes | | |
|---|---|---|---|---|---|
| Bost Fd | 10 48 | 11 45 | F W D | 19 | 19½ |
| Chem Fd | 14 76 | 16 13 | Ill Brick | 19¾ | 20¼ |
| Eaton Howard | | | N Cent Air | 5⅝ | 5⅝ |
| Bal Fd | 13 45 | 14 54 | Nuclear | 20⅛ | 20⅝ |
| Stk Fd | 16 19 | 17 49 | Webcor | 3⅛ | 3⅜ |
| Fid Fd | 18 22 | 19 70 | N Ill Gas | 52¼ | 52¾ |
| Inc Inv | 7 66 | 8 37 | Bergstrom | 16¼ | 17 |
| M I T | 17 46 | 19 08 | Olin 5½ 82 | | 119½ |
| MIT Gr | 9 65 | 10 55 | Comb Lks | 15 | 16½ |
| Nat Inv | 18 29 | 19 77 | Wis P & L | 24⅞ | 24⅛ |
| Puritan | 10 10 | 10 92 | Badg No | 7⅝ | 8¼ |
| St Am Sh | 10 93 | 11 83 | | | |
| Well Fd | | 29 16 66 | | | |
| Wis Fund | 7 49 | 8 19 | | | |

## Reedsville Livestock

Calves — Steady Choice to prime 29 00 to 32 00 good to choice 25 00 to 28 00 standard to good 17 00 to 25 00, culls 13 00 and down

Cows — Steady to 50 cents higher Utility cows 12 50 to 13 75, with a few higher, canners and cutters 10 50 to 13 00 shells 10 00 and down

Bulls — Steady Commercials 17 50 to 18 50, cutters and utility 15 00 to 17 00

Dairy heifers — 50 cents higher Utility to commercials 15 00 to 16 50, canners and cutters 12 50 to 14 50

## New York Stock Quotations

At 12 o'clock Noon, New York Time
Furnished by Wayne Hummer and Co., State Bank Bldg.

| | | | | | |
|---|---|---|---|---|---|
| A | | FMC | 65 | Peps-cola | 74¼ |
| Abbot Lab | 46 | For Dairy | 13½ | Phelps Dodge | 70¾ |
| Admiral | 24⅞ | Frue Hauf | 32½ | Phillips Pet | 56⅛ |
| Air Reduction | 59¾ | G | | Proc & Gamb | 76 |
| Allegheny Corp | 7 | Gen Dynam | 39⅛ | Pullman | 45⅝ |
| Alcoa | 68 | Gen Elec | 96¾ | R | |
| Allied Chem | 56⅝ | Gen Foods | 84¼ | Radio Corp | 32 |
| Allis Chalmers | 25 | Gen Motors | 97 | Raytheon | 24½ |
| Amer Airlines | 54⅛ | Gen Pub Serv | 6⅛ | Red Owl | 14¾ |
| Aluminum Ltd | 29⅞ | Gen Tel | 37 | Rexall Drug | 35¾ |
| American Can | 43⅛ | Giant P Ce | 4 | Rep Steel | 44⅞ |
| Amer Cyan | 6[illegible] | Good ch | 6⅛ | Rey Tob | 39⅞ |
| Amer Motors | 4⅛ | Goodyear | 50 | Royal McBee | 6⅛ |
| Amer Std | 2[illegible] | Gt Nor R R | 57⅝ | Royal Dutch | 47 |
| A T & T | 67⅛ | Gr C Steel | 26 | S | |
| Amer Tobacco | 35⅞ | Gulf Oil | 55⅝ | St Regis | 33 |
| Anaconda | 67⅞ | H | | Schenley | 27½ |
| Armour | 50⅝ | Honeywell Corp | 74 | Sears Roe | 13[illegible] |
| Ashland Oil | 4[illegible] | Houdaille Ind | 35 | Serve | 5[illegible] |
| Atch T & SF | 33⅛ | I | | Sinclair Oil | 54 |
| Avco | 25¾ | I B M | 450¾ | Socony Mobil | 84⅛ |
| B | | In and Steel | 46[illegible] | South Co | 69¾ |
| Beckman Inst | 80⅛ | Int Harv | 84⅞ | South Pac | 39 |
| Bendix Av a | 48⅛ | Intl Nickel | 80 | South Rail | 57⅝ |
| Beth Steel | 37⅛ | Intl Paper | 32¾ | Sperry Rand | 4[illegible] |
| Boeing | 70⅛ | Int T & T | 60¾ | Stand Brands | 87⅞ |
| Borg Warner | 53¾ | J | | Std Oil Calif | 73 |
| Borden Co | 85 | J and L | 70¼ | Std Oil Ind | 42 |
| Burr Add Ma | 34⅞ | Johns Man | 58¼ | Std Oil N J | 8[illegible] |
| Brunswick | 9¾ | K | | Stude Pack | 7⅛ |
| Bell Air | 9½ | Kaiser Alum | 31⅞ | Sunray | 31⅞ |
| C | | Kenn Copper | 103¾ | Swift & Co | 62 |
| C I T | 35 | Kimberly Clark | 55⅞ | T | |
| Case, J I | 16⅞ | Kresge S S | 55 | Tenn Gas T | 24⅞ |
| Ches & Ohio | 72⅞ | Kroger | 39⅞ | Texaco | 79⅛ |
| Celanese | 84½ | L | | Texas Gulf | 65 |
| C M & St P | 28¼ | Lib McN & L | 14¼ | Texas Inst | 100⅞ |
| Chi N W | 56⅜ | Lib Owen Ford | 58⅛ | Textron Corp | 38⅝ |
| Chrysler | 53¼ | Lig & Meyer | 81¾ | Tri Cont | 50¼ |
| Cities Serv | 79¾ | Litton | 88 | U | |
| Col Gas | 33¼ | Lockheed | 42¼ | Union Carbide | 131¾ |
| Comw Ed | 56½ | Marshall Fld | 51¼ | Union Elec | 30⅛ |
| Cons Ed | 93½ | Martin Gen L | 9¼ | Union Pac | 4[illegible] |
| Container Corp | 31 | Minn Mining | 60 | United Aire | 68¾ |
| Coml Credit | 38⅞ | N | | United Corp | 8¼ |
| Corn Products | 55½ | Nat Bis | 65 | United M & M | 28½ |
| Curtis Wright | 20½ | Nat Dairy | 65 | United Fruit | 16⅞ |
| Cutl Hammer | 84½ | Natl Distiller | 28¾ | Univ Match | 19 |
| D | | N Y Cent | 54⅝ | Un Eng Fd | 20¾ |
| Detroit Ed | 37⅜ | Nor Pac | 50[illegible] | U S Rubber | 65 |
| Douglas | 34½ | No Amer Av | 52 | U S Steel | 65½ |
| Dow Chem | 82¼ | Norf & West | 134¾ | W | |
| Du Pont | 244½ | O | | Westing Elec | 47⅞ |
| E | | Olin Math | 44⅛ | Western Union | 36⅛ |
| Eagle Picher | 25½ | Outboard Mar | 17⅞ | Wilson & Co | 56 |
| Eastman Kod | 152¾ | P | | Wis El Power | 32¼ |
| El Paso N G | 22 | Pan Amer Air | 32¾ | Wis Pub Ser | 24⅛ |
| F | | Parke Davis | 34⅝ | Woolworth | 26¾ |
| Fairmont Fds | 24¼ | Penn Dixie | 7⅛ | Xerox | 125 |
| Fedders | 18⅛ | Pure Oil | 48¾ | Y Z | |
| Firestone | 45½ | Penney J C | 66⅝ | Youngst S & T | 45⅞ |
| Ford | 54¾ | Penn R R | 44⅛ | Zenith | 72 |


**Commodity Traders: get prompt attention, fresh information, outstanding service. Where?**

**Right at T&M of course!**

**THOMSON & McKINNON**

Members N Y Stock Exchange & other principal security & commodity exchanges

**404 N. Main Street, Oshkosh • BEverly 5-8100**

Edward C Kuehl Registered Representative
123 Appleton Street, Apt. 22, Appleton • REgent 4-5536


## ANNOUNCEMENTS

### Classified Ad Replies

At 9 a m today, there were replies at the Post-Crescent office in the following boxes. Please call at the Classified Counter for your letters promptly as those not called for within 30 days from date of last insertion will be destroyed

W-50, W-64, W-73, W-76, W-84, W-91, W-92, W-99

### IN MEMORIAM 2

IN LOVING MEMORY—of persons no longer with you and your family This Memoriam service is available through the Want-Ad Department For assistance in preparing a Memoriam Notice and costs write Appleton Post Crescent Want Ad Department or Phone RE 3-4411

### SPECIAL NOTICES 7

PERSONS planning an automobile drive to the San Francisco area are wanted to pull trailer for us to help defray the trip expenses Call Mr Fishel PA 5-5338 Fund Ways Inc

### LOST AND FOUND 8

CAT LOST—4 yr old male Vicinity of Kaukauna Rt 3 Rabbit gray Black tip and rings markings on tail & legs RO 6-5477

GOLD CHAIN LOST — With jet cross & 5 little pearls lost Jan 20 Reward RE 3-7098

## AUTOMOTIVE

### ACCESSORIES PARTS 10

AUTO SEAT COVERS $13 95 Inst WESTERN TIRE AUTO 741 W College RE 4-0821

### AUTOMOTIVE WANTED 13

CASH FOR YOUR CAR
BOB MODER AUTO SALES
1324 S. Oneida St Phone 3-4540

SPOT CASH PAID
For Clean Used Cars
SAM MALOFSKY MOTORS
1850 W Wisconsin Ave Ph 9-1136

### TRUCKS FOR SALE 14

BARGAINS on Trucks Dump Pickups, Chassis and Cab Wagons
BAUR TRUCK & EQUIP
2520 W Wisconsin Ave Ph 4-5709

NOW A 1965 GMC Pickup Priced With The LOWEST $1788
F O B Appleton Wis. Includes Fresh Air Heater

USED TRUCKS
1963 FORD Econoline
1959 GMC 2-Ton C&C
1958 CHEVROLET Pickup
1956 IHC Tandem tractor
1958 GMC ½-Ton Pickup
1957 FORD F-600 C&C
1955 GMC ¾-Ton Duals

Fox Valley Truck SERVICE
2738 W Wisconsin Ph 3-7356

WORK OR PLAY
1962 CHEVROLET ¾ ton camper
1962 FORD F 250 4x4 with plow
STUMPF FORD
SHERWOOD RE 9-5850

THE MARKET PLACE of the Central Fox River Valley Area — The Post-Crescent Want Ad Section

TRY POST-CRESCENT CLASSIFIED ADS

## AUTOMOTIVE

### TRUCKS FOR SALE 14

Behm's Better Buy
1958 JEEP 4 wheel drive, Model FC 170 ¾-ton stake truck, excellent condition; very good tires, snow plow. $1145
730 E Northland Ave.

VANS
4 Excellent Used Delivery Units
1962 International Delivery Van
1930 Ford Vanette
1957 Ford 1 Ton with Van Body
1964 Chevrolet Step-Van King
GUSTMAN
Kaukauna Seymour Marinette

1959 CHEVROLET—½ ton pickup truck Long box
CUMINGS MOTOR SALES
912 S Commercial St Neenah

1960 CHEVROLET TRUCK ½ Ton Pick Up Good condition 2305 N Lyndale

### AUTOS FOR SALE 15

1964 CHEVROLET Bel Air 4 Dr
1959 CHEVROLET Bel Air - V8
Both fully automat PA 5-3533

1963 CORVET — Sting Ray Coupe. Black inside and out Immaculate RE 9-3833

1963 RAMBLER — 9 passenger wagon Trade equity for older car RE 9-5846 after 6

1962 CHEVROLET—Impala white, red interior stick positive traction new tires 28,000 actual miles very clean RE 4-3327

1962 FORD — Fairlane 4 dr Standard transmission Overdrive V8 RE 4 6918

1962 PONTIAC Tempest 4 dr wagon New motor tires and brakes See at Coenen Motor Service 1731 N Richmond

1962 VOLKSWAGEN — m croous 29,000 mi 5 regular tires 2 snow tires RE 3-9029

1961 COMET—4 Dr sedan 1 owner Excellent condition $895. May be seen at 10 Johnson Court after 6 p m

1961 CORVAIR 2 dr
RE 3-5573 9 to 5 weekdays

1960 CHEVROLET Impala sport coupe White with red interior Very good condition Can be seen at 117 Elm Neenah

1960 VOLKSWAGEN — Good condition Grey Radio RE 4-4063 after 5 p m

1959 OLDSMOBILE—Super 88 4 dr sedan good condition priced reasonable PL 7 5600

1958 PLYMOUTH — Belvedere automatic Good condition No rust RE 3 5432

1948 JEEP—Excellent Condition 1st $550 Takes it PA 5-6107

HATCHET DAYS at STATHAS

Prices chopped back to bare profit on Ford and Mercury Trade-ins

| | |
|---|---|
| 1964 MERCURY Comet Convertible | $2666 66 |
| 1963 LINCOLN Continental | $3777 77 |
| 1963 MERCURY 4-Dr | $2121 21 |
| 1963 COMET 4 dr | $1555 55 |
| 1963 MERCURY 2 dr Hardtop | $2323 23 |
| 1963 MERCURY Meteor 4 dr | $1333 33 |
| 1962 MERCURY Wagon | $1888 88 |
| 1962 COMET Club Sedan | $1197 79 |
| 1961 MERCURY Meteor 4 dr | $999 99 |
| 1960 MERCURY 4 dr | $888 88 |
| 1959 MERCURY 4 dr | $555 55 |
| 1958 MERCURY 4 dr | $ 99 99 |

Appleton Phone RE 9-4607
Open Nitely To 9 P M
STATHAS
Ford & Mercury Inc
Seymour, Wis

EXECUTIVE CARS

1964 Dodge Polara 500 2 dr Hardtop Bucket seats automatic transmission on the floor vinyl interior radio heater power brakes and power steering Beautiful light green exterior with 11,000 actual miles 50,000 mile warranty in effect to new owner $2695

1964 Dodge Polara 4 door Hardtop Automatic transmission radio heater power steering very exterior customer interior 11,700 actual miles with 50,000 mile warranty in effect to new owner $2595

1964 Dodge 270 Dart 4 door Sedan Light blue exterior automatic transmission 225 6 cylinder engine vinyl interior radio and heater back up lights 10,000 miles with 50,000 mile warranty In effect to new owner $1895

BIDDLES
Hwy 41 Neenah
Open Mon Wed & Fri until 9 00

1964 CHEVROLET Sport Sedan
1964 CHEVELLE Malibu Coupe
1961 CHEVROLET Impala Coupe
1961 GREENBRIER automatic
1962 CHEVROLET Convertible
1962 CORVAIR 4-Dr Automatic
1960 CORVAIR 4-Dr Stick
1959 PONTIAC 9 Passenger Wagon
1958 CHEVROLET 4-Dr
1957 PONTIAC 2 Dr
1956 BUICK Special 49,000 miles
1956 FORD 2 Dr hardtop
HAUPT AUTO
Open Mon Wed Fri Eves
2009 N Richmond Ph 3-6312

1961 BUICK Lesabre 4-Dr
1959 FORD V8 4 Dr
1963 OLDSMOBILE Holiday 2 Dr
1961 FORD Galaxie 4-Dr
1964 MERCURY 4 Dr
1960 FALCON Wagon
1959 BUICK 4 Dr hardtop
VAN DYN HOVEN BUICK
1100 LAWE KAUKAUNA RO 6-2534

1964 OLDSMOBILE 98 4 dr sedan
1963 OLDSMOBILE 98 luxury sedan
KLOEHN ELECTRIC & AUTO COMPANY
Our Chevrolet Olds Dealer
Brillion Wis Phone 756-2233
OPEN MON WED FRI EVES

1963 VALIANT Signet II Sport Coupe Bucket seats Only 17,000 miles
TEWS New London 982 3512
BUICK OLDS RAMBLER

USED CARS
Excellent Selection
LAUX MOTOR CO
625 W Wisconsin Ave Ph 9 1212

KOLOSSO AUTO SALES
Corner Franklin & Division
Studebaker Sales—Service 9-2074

ZEH MOTOR SALES
USED CARS and TRUCKS
1724 W Wis Ave RE 4-3023

SASNOWSKI PONTIAC
Kaukauna RO 6-2616

SHERRY MOTORS INC
Your Friendly FORD Dealer
325 W Washington RE 3-6644

NEENAH MENASHA MOTORS INC
104 Clybourn S Neenah
PA 2 4267 or 2-4212

VAN ZEELAND GARAGE
Little Chute ST 8-4131

Complete Selection
TRI CITY MOTOR CO
913 W Wis. Ave Ph 4-5247

AD TO ACTION—Phone 3-4411

## STRICTLY BUSINESS By McFeathers

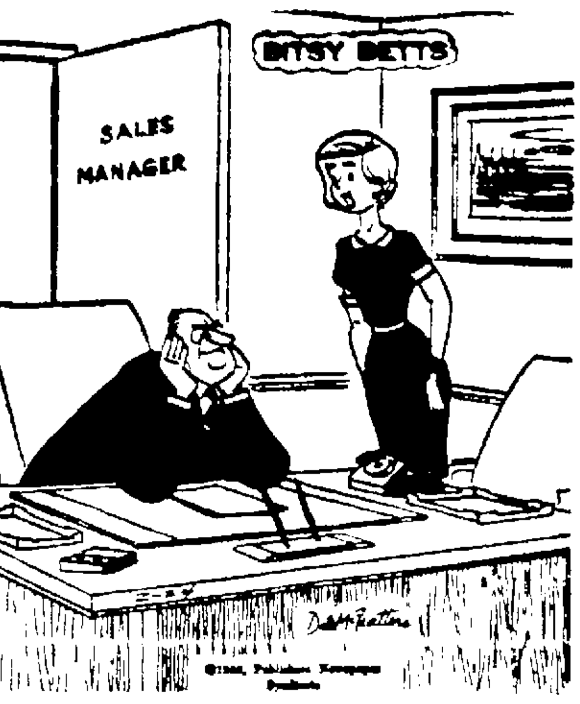


"Goodness! You lost a $100,000 order" Well, I'll try to find it!"

**You don't lose orders when you sell through The Post-Crescent Want Ad Call RE 3-4411 or Neenah-Menasha PA 2-4243**

## AUTOMOTIVE

### AUTOS FOR SALE 15

OLDS
1963 BUICK Special Deluxe 4-Dr Sedan 18,000 MILES.
1962 BUICK Electra 225 4-Dr Hardtop. 31,000 MILES
1962 CHEVROLET Impala 4-Dr Hardtop 36,000 MILES
1962 FORD Galaxie 4 Dr Hardtop 34,000 MILES
Bob Rector Olds
899 S Commercial St
Neenah Ph PA 5-3088

1963 TEMPEST
4 - Dr sedan Standard trans Vinyl trim nice car $1395
SAM MALOFSKY MOTORS
1850 W Wisconsin Ave Ph 9 136
OPEN MON WED FRI EVES

1959 SUPER '88'
4-Dr Holiday Power Steering Power Brakes One owner car Regular $995 SALE $790
RECTOR OLDS
W Washington at N Division
DOWNTOWN
OPEN EVES TIL 9 P M

## AUTOMOTIVE

### AUTOS FOR SALE 15

Convertible
1964 Chevrolet Impala Convertible V8 Powe Glide White wa s this car is brand new
GUSTMAN
Kaukauna Seymour Marinette

CORVAIRS
1963 MONZA convertible 4 speed One owner low mileage $1695
1963 MONZA 2 dr 4 speed white red interior $1495
1961 MONZA 4 dr automatic $1095
SAM MALOFSKY MOTORS
1850 W Wisconsin Ave Ph 9 36
OPEN MON WED FRI EVES

CHEVROLET
O K USED CARS
1964 IMPALA Sport Sedan V8
1964 BEL AIR 4 Dr 6 Standard
1964 BEL AIR Wagon V8 Standard
1963 BEL AIR 4 Dr 6 Powerglide
1962 IMPALA Sport Sedan Power
(4 1962 BEL AIR 4 Dr V8 Powerglide
1962 OLDSMOBILE 88 Sport Coupe
1962 RAMBLER Overdrive 17,000 mi
1962 CONVERTIBLE 409 4 speed
(2 1961 BEL AIR Wagons V8
GRIESBACH CHEVY
Hortonville SP 9-6132
Open Daily till 9 P M

1962 CHEVROLET 4 Dr wagon
EAST SIDE MOTORS
Old Hwy 41 Kaukauna RO 6-1003

## Let the experts do it! FOX CITIES BUSINESS SERVICE DIRECTORY

This Week's Featured Service

SEPTIC TANKS
CONCRETE SEPTIC TANKS
Sales and Installation
VAN HANDEL SAND & GRAVEL
Ph 4-1272 or 3-4272
HAROLD VAN HANDEL
Partner

### APPLIANCE REPAIR

VACUUM CLEANER REPAIR
All Parts in Stock
KIRBY CO 125 W College Ave

WASHER & DRYER SERVICE
OVER 100,000 PARTS IN STOCK
GOOD HOUSEKEEPING SHOP
425 W College Ave Ph 4-5667

### BUILDERS

HOME BUILDING AND REMODELING — Cabinets All quality work Don Rupper Contractor RE 3-8141

WE BUILD TO SATISFY Free estimates Home building Remodeling kitchen cabinets RE 3-1544 Jos Rupper Contractor

ADDITIONS KITCHENS
Custom General Remodeling
"Romy" J Criesbach Const Co.
Phone RE 3 2 16

### CARPENTERS

REMODELING Cabinet Work Dry wall work Tiled ceilings Phone 3-3320

### HEATING

HYDRONIC HOT WATER HEAT
BETTER HOME HEATING
817 W Northland Ave Ph 3-2161

### KEYS

Keys Cut to Order
Moderson Paint 41 W College

### MASONS

POURED CONCRETE WALLS—Drain tile Tar Set I Beams Concrete Walls Inc 901 Kenneth Ave Kaukauna RO 6-4439 or RE 4-5578

### ROOFING INSULATION

GET OUR PRICES before you buy insulation roofing and siding Norman Bottles Ph 2 7071

### SERVICES OFFERED

HAVING A PARTY? Call Karras Catering for professional help Phone RE 9-1 22

FURNITURE & CARPET CLEANING — Done in your home and ready to use an hour after cleaned For information ST 8-2016

INCOME TAX SERVICE
Guaranteed accurate work no appointment necessary Open daily 9 a m 9 p m weekends 9 a m 5 p m Both Federal & State $5 up H & R BLOCK CO 127 W Wisconsin Ave Ph RE 9 2964

INCOME TAX SERVICE — experienced Reasonable Call Black Creek 984 3320 anytime

WALL WASHING and House cleaning by the hour Ph PA 5-2955 after 4 p m

### TRENCHING

CITY & RURAL SEWER WORK
Jim Schneider RE 4-4760

### UPHOLSTERING

REYNEBEAU UPHOLSTERY
Furniture Upholstered Repaired Car Trimming Convertible Tops 333 W Wisconsin Ave RE 4-1084

NOW IS THE TIME Sell it with a Post-Crescent Want Ad Phone 3-4411

WHERE'S BILL?

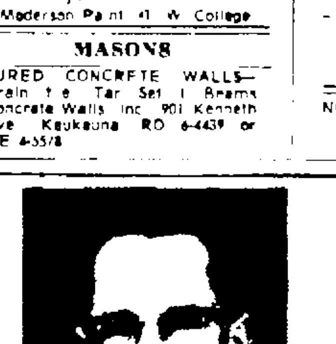

Bill Hesser

He's in Menasha at Turley Pontiac!

1963 PONTIAC Catalina 4 Dr Hardtop Power steering and brakes, General Dual 90's .... $2195
1962 COMET Custom 4 Dr Automatic shift Aqua with matching interior exceptionally nice .... $1195
1961 CORVAIR Monza 4 Dr Bucket seats Powerglide black with red interior Like new rubber .... $1195
1961 CHEVROLET 2 Dr Hardtop Small V8 stick, runs and looks like new .... $1395

**TURLEY PONTIAC**
LOT — 1st & Hewitt, Neenah
GARAGE — Main St, Menasha
See Joe — Save Dough
See Bill — Save Money

## AUTOMOTIVE

### AUTOS FOR SALE 15

WHAT'S YOUR PLEASURE?

1964 COMET 4 dr "8" automatic trans Full power radio 3,900 miles. New car warranty $2395
1963 MERCURY Monterey 4 dr full power very clean $2195
1963 BUICK LeSabre 2 dr Hardtop full power automatic trans radio red and white SHARP $2495
1962 PONTIAC Chieftan 4 dr automatic trans radio power steering and brakes one owner $1895
1962 CADILLAC Convertible Full power yellow with matching interior Local one owner SHARP $3295
1962 CHEVROLET Impala 2 dr Hardtop Automatic trans power steering radio very clean $1795
1961 LINCOLN Continental executive driven 4 dr Fully equipped including power windows and seat Black Like new
1961 CAD AC 4 d Fleetwood full power air conditioned SAVE!
1961 MERCURY Monterey 2 dr Hardtop Full Power automatic radio Very clean $1295
1960 MERCURY Monterey 4 dr radio automatic trans One owner $795
1960 DODGE Polara 4 dr Full power automatic trans and radio Very clean $995
1960 COMET 2 dr Automatic trans radio new car trade in $795
1959 LINCOLN Continental 4 dr fully equipped one owner $1495
1958 OLDSMOBILE 88 4 d Clean $595
1957 CHEVROLET Bel Air 2 dr Hardtop Automatic trans and radio Needs paint job $295
1957 MERCURY Monterey 4 dr Automatic trans radio SHARP $295

AL RUDOLF MOTORS INC
Lincoln Continental Mercury Comet
1209 W Wis Ave Used Car Lot
Ph 4-5126 or 3-6687
Open till 9 Mon thru Fri

1965 MUSTANG Red 8 Automatic
1965 STUDEBAKER Cruiser 4 Dr
1964 CADILLAC Convertible
1963 LINCOLN Continental 4 Dr
196 OLDSMOBILE 98 Hardtop
196 CADILLAC 62 4 D Air
1964 PONTIAC Convertible
1964 PLYMOUTH Fury Convertible
1964 CHEVROLET Monza Coupe
1964 CHEVROLET 6 4 Dr Stick
1964 PONTIAC 2 Dr Hardtop
1964 IMPALA 2 Dr Hardtop 3
1964 IMPALA 4 D Hardtop 2
1964 CHRYSLER 2 Dr Hardtop
1964 FORD Galaxie 2 Dr Hardtop
1963 PONTIAC Catalina 4 Dr
196 IMPALA 4 Dr V8
1963 BUICK LeSabre 4 Dr
1963 RAMBLER 4 Dr 6 Stick
1962 PONTIAC Catalina 4 Dr
1962 PLYMOUTH 4 Dr V8 stick
1962 CHEVROLET 4 Dr 6 stick
1961 PONTIAC 4 D Power
196 CHEVROLET T Pickup $150
1946 WILLYS Jeep Cab $350
BOB MODER
1324 S Oneida Ph RE 3-4540

CATALINA
1960 Pontiac Catalina 4-door Sedan Power Steering Power Brakes Hydramatic Radio one very careful owner
GUSTMAN
Kaukauna Seymour Marinette

OLDSMOBILE, 1964
DYNAMIC 88 4 Dr Sedan Automatic Transmission Radio Power Steering Power Brakes White Wall Tires Beautiful Blue Finish
$2695
TUSLER PONTIAC
APPLETON

1963 DODGE
Model 330 4 Dr sedan six cyl with standard trans This Week's Special $1395
SAM MALOFSKY MOTORS
1850 W Wisconsin Ave Ph 9-1136
OPEN MON WED FRI EVES

BUICK
1963 SPECIAL Station Wagon 9-passenger 3,000 miles Regular $2195 SALE $1995
RECTOR OLDS
W Washington at N Division
DOWNTOWN
OPEN EVES TIL 9 P M

Behm's Better Buy
195 VOLKSWAGEN Sunroof sedan Reconditioned and warranted $645
1955 VOLKSWAGEN sedan looks and runs fine $495
730 E Northland Ave

1961 FORD 4-D station wagon
1961 OLDSMOBILE 4 Dr hardtop
1961 CHEVROLET 4 D wagon
1963 PLYMOUTH Hardtop 4 Speed
1962 PLYMOUTH 4 Dr wagon
HIETPAS MOTORS
Plymouth Valiant
414 Draper St Kaukauna 6-4244

1955 CADILLAC — Low mileage One of cleanest in town RO 6-5 4

## AUTOMOTIVE

### AUTOS FOR SALE 15

VALUES
Are Busting Out All Over!
1964 CHEVROLET Impala super sport 2 Dr hardtop bucket seats powerglide fully equipped $2595
1963 FORD Galaxie 4-Dr V8 cruise-o-matic green finish $1895
1963 FORD Fairlane station wagon 8 passenger 6 cylinder standard transmission black $1395
1963 FORD Galaxie 4 Dr V8 cruise-o-matic burgundy beige interior $1895
1962 VOLKSWAGEN sedan 4 speed, radio $1295
1962 OLDSMOBILE F-85 convertible, V8 hydramatic red with white top $1695
1961 THUNDERBIRD hardtop, full power silver blue white interior $1995
1961 FORD Galaxie 4-Dr V8 cruise-o-matic black with red interior $1395
1961 FORD Fairlane 500 4-Dr 6 cylinder ford-o-matic $1095
1961 CHEVROLET Bel Air 4 Dr hardtop 6 cylinder powerglide, light blue $1295
1960 FALCON 2 Dr 6 stick $695
1960 FORD ranch wagon 6 cylinder, ford-o-matic $795
1960 FORD Starliner 2 Dr hardtop, V8 cruise-o-matic lavender with white top $1095
1959 PLYMOUTH Suburban wagon, V8 automatic transmission $695
1958 THUNDERBIRD full power, light blue $895
1958 CHEVROLET Bel Air 4-Dr 6 standard transmission $795
Give Yourself a Coffey Break
COFFEY MOTORS INC
KAUKAUNA
103 E Third St Ph 6-4623
Open Eve, Sat 4 30

MONZA
1964 Corvair Monza Coupe Power Glide Whitewalls Deluxe Radio Tinted Glass Bucket Seats Like brand new
GUSTMAN
Kaukauna Seymour Marinette

BUICKS
1964 RIVIERA Low mileage new car condition
1964 WILDCAT 4 dr sedan exceptionally clean
1963 WILDCAT Convertible
1962 ELECTRA 225 fully equipped low miles exceptionally clean
1963 LE SABRE 4 dr Hardtop
1960 CONVERTIBLE Red with white top Full power
1960 INVICTA 4 dr sedan
1956 BUICK 50,000 miles one owner full power new tires factory air conditioning
SAM MALOFSKY MOTORS
1850 W Wisconsin Ave Ph 9 6
OPEN MON WED FRI EVES

SAVE... $1700
1964 OLDSMOBILE 98 Holiday Sedan One owner Full Power Very clean
RECTOR OLDS
W Washington at N Division
DOWNTOWN
OPEN EVES TIL 9 P M

FORD.. 1961
Fairlane 500 4 Dr Sedan V8 Automatic Transmission Power Steering Radio Locally owned
$995
TUSLER PONTIAC
APPLETON

DE VILLE
1964 Cadillac 62 Sedan DeVille like new with very low mileage Power Equipment White wall Tires Radio
GUSTMAN
Kaukauna Seymour Marinette

PONTIACS
1964 BONNEVILLE Vista 4 d Hardtop 15,000 miles $2795
1964 CATALINA Vista 4 dr Hardtop 7,000 miles $27 5
1962 BONNEVILLE 4 dr Hardtop This car was new for over $5100 and has air conditioning Only 3,000 original miles Can now be purchased for only $2 95 THIS ONE MUST BE SEEN
1962 BONNEVILLE convertible Full power electric windows and seat air-conditioning A Beauty Reg $2495 NOW SPECIAL $2 95
196 CATALINA 4 dr sedan $ 95
1959 STATION WAGON Full power $ 95
1959 CATALINA 4 dr sedan $695
1957 STATION WAGON power steering and brakes $ 95
SAM MALOFSKY MOTORS
850 W Wisconsin Ave Ph 9-1136
OPEN MON WED FRI EVES

Behm's Better Buy
1962 THUNDERBIRD coupe Raven black red leather interior all power radio white walls A real dream car at $2395
730 E Northland Ave

This Week's Best Buy
1962 FORD Wagon 6 cylinder stick One owner
BUD PAGE MOTOR SALES
Across from Tower RE 540
1964 CHEVROLET 8 automatic Red & white
NORTH SIDE GARAGE
Little Chute ST 8-4678

There's More to Cars Than Just Price
Things Like Comfort Appearance Mechanical Conditioning and Peace of Mind
To Prove It Try One of Our BUICK DOUBLE CHECKED USED CARS!!
Drive One and See Why Price Takes a Back Seat to Quality Around Here!!

1963 BUICK Lesabre 4 Dr Automatic Transmission 17,000 miles JUST LIKE NEW
1963 BUICK Skylark 2 Dr Hardtop V8 Automatic Trans. Power Steering Blue with White Top Bucket Seats
1963 FORD Galaxie 500 4 D V8 Cruisomatic Power Steering Low Mileage An Exceptional Car
1962 OLDSMOBILE F 85 4 Dr V8 Automatic Transmission
1962 BUICK Electra 4 Dr Hardtop Full Power Factory Air Conditioning
1962 BUICK Invicta 4 Dr Hardtop Full Power Factory Air Conditioning
1962 PONTIAC Star Chief 4 Dr Power Steering Power Brakes
1961 CHEVROLET Parkwood V8 Station Wagon Automatic Transmission
1960 BUICK LeSabre 4 Dr Hardtop
1960 BUICK 4 D Hardtop Power Steering & Brakes
1960 OLDSMOBILE Super 88 4 D Hardtop
1960 OLDSMOBILE 88 4 D Sedan
1960 CHEVROLET Impala Sport Coupe
1960 CHEVROLET 6 cylinder Station Wagon
1960 VOLKSWAGEN 2 D
— CONVERTIBLES —
1963 BUICK Wildcat Power Steering & Brakes 2'
1962 CADILLAC Local 1 Owner Low Mileage
1960 BUICK Invicta Power Steering Brakes & Windows

CLOUD Buick
Open Mon Wed Fri Eves
Convenient Downtown Location Next to Appleton Theatre
218 N Oneida 4-7159

NewspaperARCHIVE®
NewspaperARCHIVE®

## AUTOMOTIVE

### AUTOS FOR SALE 15

**Good Low Price TRANSPORTATION**
From Appleton's
**USED CAR SHOPPING CENTER**

1950 STUDEBAKER 4 dr. $35
1952 DESOTO 4 dr. $25
1953 BUICK 2 dr $35
1954 OLDSMOBILE '88' 2 dr. $50
1955 BUICK Hardtop $50
1953 DODGE 4 dr. $48
The above cars need tinkering, they have a good record — fugitives from the wrecking company

The following cars are good, dependable transportation
1955 FORD wagon, nice runner $95
1955 DODGE Hardtop, good motor $95
1957 MERCURY wagon $95
1955 CHEVROLET 4 dr Nice $295
1956 CHEVROLET Wagon Black and white $195
1956 OLDSMOBILE '88' nice, green $195
1956 FORD 9 passenger wagon Nice $295
1956 DESOTO Convertible $165
1956 CADILLAC coupe, nice $495
1956 CHEVROLET 4 dr. Hardtop $395
1956 BUICK Hardtop $165
1956 FORD 4 dr $95
1957 FORD 4 dr $195
1957 FORD 2 dr. wagon, stick $175
1957 MERCURY Hardtop $195
1958 MERCURY Convertible $295
1959 FORD 2 dr Hardtop $395
1960 FORD wagon, stick $395
75 More Later Models To Choose From
**CAR CITY**
We Finance Ph 4-0942
See Pete the Working Man's Friend
1930 W COLLEGE AVE

**R&R DODGE "TRUTH SALE!"**
Six Day Price Buster
NOW THROUGH SATURDAY
Drastic Reductions On All Cars & Trucks
GW WARRANTY
BANK FINANCING
1610 W. Wisconsin Ave.
RE 3-7377
Appleton
OPEN NITELY TO 9 P M

**CHRYSLERS**
1963 NEWPORT 4-Dr. Hardtop. Exceptionally low mileage, new car condition $2395
1961 WINDSOR 4-Dr. Hardtop. Really nice and priced at only $1295
SAM
**MALOFSKY MOTORS**
1850 W Wisconsin Ave Ph 9-1136
OPEN MON, WED, FRI EVES

**IMPALA SS**
1963 Chevrolet Impala Super Sport Coupe - Bucket Seats - PowerGlide - V8 - Power Steering - power Brakes - Whitewalls
**GUSTMAN**
Kaukauna Seymour Marinette

**PONTIAC..1962**
Catalina 4-Dr 6-passenger Wagon Automatic Transmission Radio A very clean one owner!!
$1995
**TUSLER PONTIAC**
APPLETON

**1959 VOLKSWAGEN**
Sunroof sedan, motor just overhauled $595
SAM
**MALOFSKY MOTORS**
1850 W Wisconsin Ave Ph 9 1136
OPEN MON, WED, FRI EVES

**CORVAIR**
1963 MONZA Sedan White color Red Bucket Seats 18 000 miles
**RECTOR OLDS**
W Washington at N Division
DOWNTOWN
OPEN EVES TIL 9 P M

**Behm's Better Buy**
1960 FALCON 2 dr Polar white radio whitewalls Reduced to $595
730 E Northland Ave

1961 DODGE 330 6 cylinder, stick 34 000 miles red finish $1295
1960 DODGE Phoenix, 2 Dr hardtop power steering excellent condition $945
MANY MORE TO CHOOSE FROM
VALLEY'S OLDEST DODGE DEALER
**VAN LIESHOUT MOTORS**
Kaukauna RO 6-3771

### BIKES, MOTORCYCLES 18
Harley Davidson Topper Scooter Automatic drive 165CC engine New & used, 730 W Frances

You Meet The Nicest People on a HONDA
1965 MODELS ON DISPLAY
Prices start at $285 complete
MIKE'S CYCLE SHOP
Ph 4 3363 1114 Valley Rd

ALLEN AUTO ARENA
Complete Selection
1406 W Wis Ave Open Til 9 3-7452

## EMPLOYMENT

### HELP, FEMALE 20

**ATTRACTIVE PART TIME**
clerking job for married women for modern jewelry store Write Box W 100 Post Crescent

BEAUTY OPERATOR — full time experienced At House of Beauty Fox Point, Neenah Excellent working conditions and the finest clientele 50% commission Call PA 2-4811 or 5-4780 Ask for Lorete

CASHIER — Part time Apply in person Automat of Neenah 320 Main St

**EXECUTIVE SECRETARY**
An Appleton Corporation has an attractive opening for an experienced secretary as "Girl Friday" to corporate officer Salary commensurate with qualifications. Please write to Office Manager, P O Box 767, Appleton, Wis.

## EMPLOYMENT

### HELP, FEMALE 20

**DAIRY QUEEN OPERATORS**
For 2000 S Oneida and 1819 N. Richmond Minimum age 17 Apply by writing to 525 W. Pershing St Work begins early in March.

LADY, Middleage — To live in as companion to middleage lady Must have car References required Write stating age, experience, salary to Box Y 1, Post-Crescent

MATURE WOMAN—For local office, experienced bookkeeper, shorthand & typist. Good salary, preferably married No smoking Write, giving references, to Box Y-3, Post-Crescent

NURSES AIDE—Experienced cook. Modern Convalescent Home, RE 4-0611 for appointment

OFFICE SECRETARY—Full time: mimeograph experience necessary Write giving qualifications, experience, references to Zion Lutheran Church, 912 N. Oneida St, Appleton

**RECEPTIONIST**
to verify appointments. No telephone soliciting! Full time, 12 noon-8 p m Salary discussed at interview Apply 1713 S Oneida, upstairs, (H G Meier building) 11 a m - 4 p m Mr. Amn, National Marketing, Inc

REGISTERED NURSE — Night shift 5 days a wk Salary range, $381-485. Many fringe benefits including retirement plan Apply Superintendent, Outagamie County Hospital, RE 9-1296

SALES OFFICE WORK—Our sales department needs an experienced woman good at typing, record keeping, transcribing, some shorthand & general office work, able to handle local & long distance calls and personal contacts with our dealers. Good working condition in medium size office 5 day week, fringe benefits. Must have own transportation. Write Box W-89, Post-Crescent

**SECRETARY**
Exceptional opportunity for girl with some secretarial experience. Should be accurate typist who can work with figures. Excellent starting salary and benefits. Pleasant surroundings. Call Miss VanDyke, RO 6-3741

SWITCH BOARD OPERATOR — full or part time Experienced only. Variable hours Reply in own handwriting, to Box Y-4, Post-Crescent

**TEMPORARY HELP**
Experienced typists, steno's, dictaphone operators We have immediate assignments, good hourly rate, no fees Call Manpower, RE 4-1452 for appointment

WOMAN—Opening for woman who likes to work with figures and is good at remembering them. Must be able to type requisition & inventory cards. 7 30 a m to 4 30 p m 5 days a week. Should have own transportation. Write Box W-85, Post-Crescent

WOMAN — for babysitting 1 or 2 days a week Must have car. Call 5-3372 after 4 p m

WOMEN TELEPHONE SOLICITORS—From our office Full or part time Ph RE 9-4329 for interview.

### HELP, MALE 21

**ATTENTION**
Increased business this year requires immediate expansion We need
1 Experienced furniture movers with tractors
2 Moving men without tractor will assist in financing
3 Men to learn business Paid training, loads, and uniforms. Write Box Y-6, Post-Crescent

BUTCHER & BONER
Full or Part Time
RE 3-7201

CLERK TYPIST
Permanent position with local firm Shorthand desirable, good opportunity to advance Good starting salary for right young man HOFFER GLASS CO, 613 W College Ave, Appleton

**COMPOSITOR**
Combination compositor & make-up man wanted for commercial print shop Experienced only Permanent position for qualified man Write qualifications to Box W 95, Post-Crescent

COUNTER MEN (2)—& 2 salesmen Automotive parts Write Box W-84, Post-Crescent

DRAFTSMAN — Experience in heavy sheet metal or light plate Permanent position Vacation, insurance, pension plans Call for personal interview, Stoelting Bros Co, Kiel, Wisconsin

**GOOD STEADY JOB**
If you are interested in year round work & don't mind working out doors, are 'jack of all trades' man who understands space heater repairs can do some indoor carpenter work, roof repair & plumbing then you are the man we are looking for. Write or call SCHULTZ MOBILE HOME PARK, 100 Park Lane, Menasha

GRADING FOREMAN — And Estimator Year-round work for right person Apply Badger Highways Co, Menasha

HOSPITAL ATTENDANT — Experience helpful but not essential Apply in person only, mornings 9 to 12 Outagamie County Hospital

LINEMAN WANTED — Permanent position 4 years experience required Hot line tool experience helpful Excellent and important fringe benefits Contact Wisconsin State Employment Service, 427 W College Ave, Appleton, Wis

LINO-TYPE OPERATOR Experienced publication work, excellent working conditions, steady employment Write Olympic Press Box 88, Sheboygan, Wisconsin

MAN—To drive car, deliver packages & files between local offices be responsible for maintenance of vehicles & general work 40 hour week pay according to ability Written replies only Campfire Land Co, P O Box 254 Appleton, Wis

MAN for clerk work Farm supermarket or hardware experience helpful Full time, Health and life insurance, Paid holidays and vacations Sick leave and other fringe benefits Apply at Fleet Wholesale Supply 1700 W Wisconsin Ave, Appleton

MAN WANTED—for repair work on cars Will train steady man Up to $100 weekly Write Box Y 5 Post Crescent, Appleton

**MEAT CUTTER ONLY!**
Apply in person Hopfensperger Bros Inc, 418 W College Ave No phone calls

**MECHANIC**
Experienced in farm tractor repair Fringe benefits Call for appointment RO 6-4747

**MOTOR ROUTE CARRIERS**
New London
Rural Routes 1-2 3
Part time, a few hours daily after 2 p.m. earlier on Saturdays and Sundays Must furnish own car for the delivery of newspapers to New London rural route subscribers Prefer someone from the New London area
Apply in person to
**ERBEN KRUEGER**
Post Crescent

SALESMAN — looking for a future with Valley's largest Appliance Dealer Good pay company benefits, vacation Call PA 2-6441, ask for Mr Drucks
DRUCKS ELECTRIC
234 Main St, Menasha

**SALES SUPERVISOR**
Outstanding opportunity with fastest growing independent bakery in Wis. If you
1 have some experience in retail food selling
2 have sales promotion experience & strong flair for advertising
3 are management minded
4 can direct people
5 are an aggressive self starter
Salary & liberal company benefits For appointment phone RE 9-3111 or write
**ELM TREE BAKING CO.**
3300 W. College Ave., Appleton

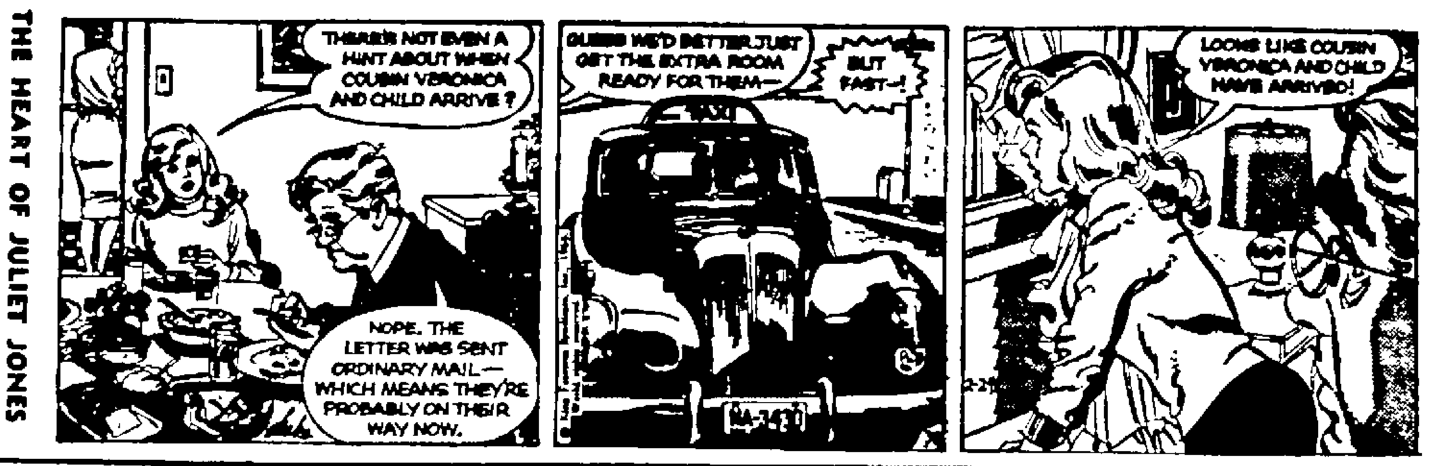


## EMPLOYMENT

### HELP, MALE 21

**SALESMEN**
Experience not necessary
We will train
Outstanding fringe benefits
This offers a bright future with America's fastest growing merchandising company Phone Sears, Roebuck and Co. RE 9-5371 Contact Mr Bill Benetts

SERVICE STATION ATTENDANT — experienced, full time Group insurance, vacations, good wages Apply Herb and Carl's Service Station, Badger and Wisconsin Ave

SERVICE STATION ATTENDANT Apply at Bill & John's Service, 204 E Washington St

SHOE SALESMAN
Experienced preferred but not essential This will be a full time job with a future, offering FULL COMPANY BENEFITS paid vacation, employee discount, retirement plan Also free parking
If you are pleasant, neat and aggressive, you have the qualifications. Apply in person to
BIG SHOE STORE
116 E College Ave

SHORT ORDER COOK WANTED — no experience necessary Apply in person, Karras Restaurant

TELEVISION SERVICE MAN
Full or part time
SP 9-4470

TRUCK MECHANIC — Experienced Baur Truck and Equipment, 2520 W Wisconsin Ave, RE 4-5709

**WELDERS
FITTERS
MACHINISTS
ASSEMBLERS
INSPECTOR**
Due to our continuing production demands we will need additional men in the above categories Only qualified applicants should apply
Apply personnel office,
**ALLIS CHALMERS MFG. CO.**
Appleton Works
401 E South Island St
Appleton, Wisconsin
An Equal Opportunity Employer

YOUNG MAN—26 or over, for work consisting of bookkeeping, typing, floor and parts sales; some mechanical aptitude helpful Apply between 3 and 5 30 P M GRIESBACH EQUIPMENT INC, 1334 W Wisconsin Ave

YOUNG MAN—Over 18, to work in grocery store, full time only DORN'S SUPER MARKET

### HELP, MALE—FEMALE 22
BOOKKEEPER—Immediate need for part time bookkeeper. Must be experienced Please state experience, etc in writing to
**McCLONE CONST. & SUPPLY CO.**
1178 Valley Rd, Menasha

### SALES, MEN—WOMEN 23
AUTO SALESMAN — full time Best deal in the Valley if you can qualify See Bill Hesser, TURLEY PONTIAC Menasha

GROWING FOOD DISTRIBUTOR — desires man to take over partially established area Insurance benefits, etc. Reply by letter giving age — past experience — salary or commission and when available Write Box Y 2 Post-Crescent

IF YOU HAVE USED
Avon Cosmetics you know you can sell them Many dollars can be earned servicing customers in a territory near you Call RE 4-0078

MEN — (2) to take contracts for double wall aluminum liners for gas vents Will be trained for installation work Truck and equipment furnished Oshkosh 231-6102

**OPPORTUNITY**
Cook Coffee Co will place a responsible married man in business as follows Customers Merchandise - Car Paid Training - Operating Expenses Weekly salary, commission & bonus profit sharing plan for a life time of security This is your business, all financed by Company If you are healthy, ambitious, honest & willing to devote an honest day's effort to achieve success and financial security, investigate further See Mr Jos Keberlein any a m from 7 30 to 9 or Wed evening from 6 to 7 30 p m at 303 S Victoria St, Appleton

**ROUTE MEN WANTED**
(Bakers, Laundry, Milk)
Looking for a better future 65 direct sales stops a day Average $90 to $125 a week in salary & commission Write Box W-49 Post Crescent

**SALESMAN**
We need one more salesman to complete our sales organization We supply pre-set appointments that are verified before you go Earnings unlimited Chance for advancement Short training period Direct selling Call RE 9-3073 11 a m -4 p m for appointment

**SALESMEN**
Needed in various localities Energetic young men well-groomed ambitious, not afraid of hard work If you have these qualifications and are desirous of being trained and have willingness for increasing responsibilities with our company — we would like to talk with you You will be interested in learning about our store managers position Visit our local store today for details
**GAMBLES**
VALLEY FAIR

SALES PERSONS
Own your own wholesale business in the Fox Valley no investment full training Ph Oshkosh 235-0517 for interview

**SHIFT WORKERS**
Part time direct sales, local area $1 80 per hour to start (salary) Phone PA 2-6941

**SPORTSMINDED MEN**
over 19 Permanent employment with large national organization Numerous company benefits Applicants must have high school diploma, neat appearance and desirable transportation Only those who can start immediately will be considered
LARGE
$108 WK
or percentage basis
Min-Max Division of Grolier Inc For information and appointment for interview call Lloyd Bolduc RE 4-9851, 9 30-10 30 a m only

**WANTED**
Fuller Brush dealers part time, full time Call PA 5-1395 for appointment

### EMPLOYMENT WANTED 24
GENERAL HYGIENIST — Experienced, desires position Call Oshkosh 231 9239

TO FILL AN EMPTY PURSE rent an empty room with a Post-Crescent Want Ad

## EMPLOYMENT

### HOME WORK WANTED 25
CHILD CARE—Opening Now
5 days a wk Hot lunches
Call RE 3-6005

DRESSMAKING & DESIGNING — Also alterations Prompt & reliable service RE 3-7855

I WILL DO TYPING IN MY HOME 5 years office experience ST 8-4504.

WOMAN — Part time will do typing in my home Have office experience RE 4-6464

## FINANCIAL

### BUSINESS OPPORT 26
BEER AND LIQUOR STORE — Excellent location 4 bedroom home. 7 yrs. old Fox Valley Area Terrific volume Reasonable Post-Crescent Box W-41

CITIES SERVICE OIL CO —has a choice service station for lease in the Appleton area Complete training program and retirement plan available Let us help you be independent Phone days, RE 4-1436, evenings RE 3-4604.

DRIVE-IN — in Appleton Land, building and equipment Fully equipped easy to operate 6 months per year A good money maker for years Good terms No information over phone
**HONKAMP REALTY RE 9 1228**

**FOR LEASE**
MODERN TEXACO
3 BAY SERVICE STATION
Intersection
HWY 41 & HWY 114, NEENAH, Wis
*Next to Modern shopping centre
*Good surrounding neighborhood
*Reasonable Investment
*High potential earnings
*Complete service training available
*Going Service Station operation.
Call Days or evenings PA 2 9572
Write Tri-City Oil Co 124 E. Wisconsin Ave, Neenah Wis

**LIQUOR & BEER DEPOT**
FOR SALE BY OWNER
Rapid growing business in good Appleton location Write Box W 92, Post-Crescent

MAMIE'S CAFE — 528 W College, available for sale or lease Mar 1. For details phone Mr. Koepke at RE 3-2917

**OWN AND OPERATE—**
Your Own Summer Business! Complete Golf Range — heart of Fox Valley All equipment, proven site optional Call RE 3-1252 weekdays, or RE 9-3268 Eves

RETAIL BAKERY — Valley area Reasonable Ideal opportunity for aggressive couple Write Box W-87, The Post Crescent

**Tavern**
Near Valley Fair Includes fixtures and equipment Living quarters Terms available at price of $7 500
**CARROLL & CARROLL REALTORS**
Robert J Kennedy, Owner
121 N Appleton — RE 4-4529

TAVERN — With living quarters, Gift & Permit Store, Heating & Plumbing, Laundro Mat, Drug store, Resort others HAEFS' REAL ESTATE, PHONE 165, SEYMOUR, WIS

TAVERN FOR SALE — downtown location, good business. Reasonable. 2 apts upstairs For further information call RE 3-0741

TAVERN — Good going business Ideal location for supper club, 3 bedroom modern apt upstairs. South of Kaukauna RO 6-5130

TAVERN And Other Businesses
Appleton Residence RE 3-8363
PETER G WENDT REAL ESTATE

TAVERNS — Business Property
RESCH REAL ESTATE
Ph New London 955

### MONEY TO LEND 29
**Peoples Credit Corp.**
123 S Appleton St RE 3-5573
SAVE MONEY ON YOUR NEW CAR

| Amount Financed | 24 Payments | 36 Payments |
|---|---|---|
| $1 000 | $45 84 | $31 95 |
| 1,300 | 59 58 | 41.52 |
| 1 550 | 71 04 | 49 51 |
| 2,000 | 91 67 | 63 89 |

1st NATIONAL BANK
of Appleton
Member Federal Deposit Insurance Corporation
Ph 4-4141

### WANTED TO BORROW 30
**LAND CONTRACTS FOR SALE**
Bearing 6 per cent interest Call or write H G Meiers Realty, 1713 S Oneida St Dial RE 3-2602

## MERCHANDISE

### GOOD THINGS TO EAT 32
**Save Up to 50 Per Cent**
On Surplus and Day Old Bakery, Always large variety for selection
Elm Tree Bakery 9-3111
308 E Johnson St & 3300 W College

YEARLING CHICKENS Dressed— Delivered to home at $11 per dozen RO 6-5413

### DOGS, CATS, PETS 33
COCKER SPANIEL — AKC 2 yrs old Buff colored RE 9-5182 after 4

GERMAN SHEPHERD — female 2 yrs old Spayed PA 5-5589 after 6 p m

GOLDEN RETRIEVER
Male AKC 7 Wks Old $50
PA 2 9279

POODLE PUP
AKC REG
Phone PA 5 4036

TOY POODLE—Silver Grey
13 weeks old, AKC registered
RE 9-2755

### SNOW EQUIPMENT 34A
BLOWERS — Eski Sno Flyr Reo 4 7 h p Recoil or starter, also 6 used blowers Ed Calmes & Sons Imp Co Inc, 712 E Summer, RE 4 1981

NEW TORO JARI ARIENS
BOLENS & LAMBERT
SNOW BLOWERS
Used Toro 17 2 way Snow Hound $10 Like new Jari 2 way 20 swath 3 H P Briggs.
WILL TRADE—EASY TERMS
Free Demonstrations
Complete Engine Service
SCHMITS Service RE 3-6348

SNOW THROWERS
Choose Yours Now—On Lay A Way "SNOW BIRD "LAWN BOY "TORO
APPLETON LAWN MOWER
1224 W Wis. Ave RE 4-8671

### ARTICLES FOR RENT 36
TILE CUTTERS—Linoleum rollers, floor nailers, Floor sanders, Stud guns Miter saws.
UNITED RENT ALLS RE 9-1843

### ARTICLES FOR SALE 37
ALUMINUM WINDOWS DOORS New used Repairs, Parts and Glass Replacements for all makes GEO J HOFFER GLASS CO 613 W College Ave

CLEANINGEST carpet cleaner you ever used, so easy too Get Blue Lustre Rent electric shampooer $1 Northside Hardware

SOLVE your employment problem with a Want Ad in the Post-Crescent.

## MERCHANDISE

### ARTICLES FOR SALE 27
PLAYHOUSE — 4'x6'x6' Insulated Lights. Perch, Reasonable RE 4-6322

SEAT COVERS — All cars. First quality fiber $10. Saran plaid or plastic, $15. Phone ST 8-1116.

SINK — 21X32 Redi-rim. Stainless steel, 2 compartments. $19.95. Baron Plumbing Supply, 1344 W Wisconsin Ave RE 4-2744.

SOAP NEEDS — Save to 40%. Home, farm, business. KAO SOAP STORE, 3130 W Wisconsin Ave., RE 9-5026. Open daily 10 til 9 & Sat., 9 to 5.

### HEATING EQUIPMENT 38
**Bard Heating and Cooling**
Free estimates. Ph. PA 2 3653
**MENASHA SHEET METAL**

HEATING SYSTEMS
Free estimates, convenient financing, qualified installations. MONTGOMERY WARD 3-6661

HOT WATER BOILER—with domestic coil Complete gun & stack 7 years old $125 PA 2-4370

**HOUSE DRY??**
Install an 'APRILAIRE' Humidifier
Contact
EISELE ENGINEERING CO
809 W College Ave Ph 3-8551

OIL FURNACE—American Standard, 85 000 BTU $150
VanAsten Heating & Sheet Metal
Ph ST 8-2224

### STORE SPECIALS 39
0 0 0 0 0 0
**"APCO"**
Your Gas Appliance Dealer
APPLETON APPLIANCE CO.
339 W College Ave.
Phone 3 8744
0 0 0 0 0 0

BATTERY CHARGER — Save you money! recharges all transistor batteries. $5 95 VALLEY RADIO DISTRIBUTORS, 518 N Appleton St RE 3-6012

**BRAIDED RUGS**
(Seconds)
9x12—$49 95
6x 9—$29 95
8x10—$44 95
10x14—$85 95
5 colors
THE CARPET SHOP
506 W College Ave

**DRUCKS ELECTRIC**
234 Main St Menasha
PA 2-6441

DRYER, Hamilton $25
APPLETON MAYTAG CO
305 W College Ave RE 3-2181

**EXCEPTIONAL Trade-Ins**
MAGNAVOX deluxe 27" TV, Stereo AM-FM Console Remote control Beautiful Walnut Console model Just 2 years old Traded in on Color ONLY $350
RCA Victor Mahogany Console Color TV New Pic Tube $275
RCA Victor 3 year old Color TV Mahogany Excellent condition $350
ZENITH 21" Table Model TV on roll around stand New Pic Tube $70
—APPLIANCES—
GAS RANGE 30 Deluxe Roper 8 months old Clock, timer, light glass oven door $110
RANGE GE 36" with wide oven Automatic timer $65
REFRIGERATOR Kelvinator with across the-top freezer, door shelves, butter keeper Push button defrost $95
AUTOMATIC WASHER Hotpoint 1960 model Overhauled transmission Excellent condition $95
FREEZER REFRIGERATOR Kelvinator side by side 2 door Completely frost free 42" wide Like New $350
**McKinley Sales, Inc.**
231 W College Ave RE 4 7166

FRIGIDAIRE—MAYTAG—GE
TAPPAN—HOOVER
"Genuine Factory Parts"
—GUARANTEED SERVICE—
Factory Trained Service Men!
H C PRANGE CO

KAUKAUNA BARGAIN CENTER
Buy Sell and Trade, New Used
215 W Wis Kaukauna Ph 6-2414

SALE'
SAVE 50 PERCENT AND MORE
on Discontinued Colors
TRUSCON AND BPS
Interior & Exterior Paints
Special! Aluminum Stepladders $2 00 per foot!
4-5-6 foot sizes!
SCHLAFER'S
115 W College Ave
Appleton, Wis

### HOME FURNISHINGS 40
**A BIG BUY**
Pick up the balance on this brand new 3 rooms of furniture Living room, dining room and bedroom $2 88 on a weekly payment basis
**RAILROAD FREIGHT SALES**
507 W Washington St, Appleton
Warehouse RE 9-2331
DAILY 9 a m to 9 p m
Saturdays til 3 p m

BEDROOM SET 3 piece Antique 2 antique rockers rugs dishes, linen, other articles 521½ E McKinley

BUNK BEDS — Complete, maple, SPECIAL $70
VERKUILEN FURNITURE
Little Chute ST 8-1841

BUY & SELL A1 FURNITURE
Thursdays Only 9 to 9 RE 3-6011
H & H RESALE, 1016 N Oneida St

**NEW Swivel Rockers**
$39 88
RILEY FINE FURNITURE
217 W Wisconsin Ave RE 3 9113

**NYLON RUGS**
With Padding
3 Year Wear Guarantee
9x12—$39 95
12x12—$49 95
12x15—$59 95
12x18—$69 95
**CARPET SECONDS**
601 N Morrison, Appleton
HOURS Mon, Wed Fri 9-9
Tues Thurs, Sat, 9-5

VICTORIAN SOFA — Antique Mahogany wood, reasonable Ph. PA 5-6116

**WAREHOUSE Clearance Sale**
Save up to 50 per cent on Furniture & Carpet
Gabriel Furniture & Pilgrim Shop

### RUMMAGE SALES 40A
RUMMAGE SALE—Misc furniture & clothing Sat, Feb 27, 9-5. 324 E Washington

RUMMAGE SALE — Thursday, 9 to 5 Fri a m, 9-12 1611 N Nicholas

RUMMAGE SALE — 9 to 9
Tuesday through Saturday
832 Seventh St, Menasha

THURS — 9 to 4. 1625 N Gillett, please use breezeway entrance Girl's clothing sizes 6, 10, 12, 14; women's sizes 16, 18, boy's, 12 to 18

YOUR BEST BET—A Want Ad

## MERCHANDISE

### RUMMAGE SALES 40A
**TO BEAT ALL SALES**
20 families Clothing, infants to adults, very clean Household and baby furniture, including High chair, basket, typewriter, dishes, glassware, linens, basketball set, lawn mower, wedding and formal wear Wed thru Fri. 613 Quarry Lane Neenah 8 a m to 9 p m

### APPLIANCES, HI-FI, TV 41
**APPLIANCES Used.**
Good Selection
HOME APPLIANCE CO.
307 W College Ave RE 3-4406

APPLIANCES — Used
**WIS MICHIGAN POWER CO**
Customer Service Center

PHILCO 19" TV—portable, new picture tube, 1 year guaranteed $89
Van Vreede TV & Appliance
Little Chute ST 8-4143

**Prepossessed Sewing Machine**
VIKING Model 2000 Colormatic Used slightly May be had as portable or desk Huge Savings. Trade accepted See at.
**TRUDELLS, Valley Fair**

TELEVISION — 21 inch Motorola, mahogany console $65 RE 9-1350

TV GE $135
DRYER, Westinghouse $35
REFRIGERATOR, G E $39.50
**LANGSTADT'S INC.**
233 E College Ave RE 4 2645

VACUUM CLEANER — Electrolux rebuilt hose, bag cord, brushes all new Guaranteed. Cash $39 95 or terms. HOUSE OF VIKING RE 3-1785

VACUUM CLEANER — Electrolux rebuilt Guaranteed to look and run like new $29 95 WETTENGEL'S SEW VAC SHOP, 108 S State RE 4-6390

WASHER & DRYER — Hotpoint 40 in 2 oven Hotpoint range All 3 years old, in excellent condition 9 cu ft Frigidaire, non-defrosting Other misc items, available Mar 23rd 395 Lake Rd Menasha PA 2 7572

WATER SOFTENERS. New Used Rental & Repair Service
Griesbach Servi Soft PL 7-5440

### WEARING APPAREL 42
BOY'S WINTER JACKETS — One size 14, two size 18, $3 each. Inq 1019 E Harding Drive

FORMAL & BRIDAL GOWNS
For Rent — Lovely Selection
By appointment RE 4-6754

**SHOP FOR PENNIES INSTEAD OF DOLLARS**
FALL & WINTER MERCHANDISE
**GOODWILL BUDGET STORE**
Hwy 47, N of Menasha RE 4-2687
Also Madison Milwaukee & Racine

SHRUG — White, Cable Pattern, hand knit, for sale, size 12-14. Also, white nursing shoes, size 9½. RE 3-1389

### MUSICAL MDSE. 43
**A FINE SELECTION of New and Used Pianos and Organs**
Organs when new sold for $1490, reduced to $399
**DOROTHY LAUER**
RE 3-8916 1358 Prospect

GUITARS all prices. Lessons
HAGER MUSIC
820 W. Foster RE 4-3753

KIMBALL BABY GRAND PIANO
New, walnut finish was $1450
NOW $1150
KEN'S MUSIC MART
1122 W Wis Ave RE 4-4300
Open Daily 9 9

ORGANS 3 used!!
THOMAS HAMMOND CONN
HEID MUSIC CO
308 E College Ave RE 4-1969

SALE STILL GOING ON
Big Discounts on
* PIANOS * ORGANS * STEREOS
* BAND INSTRUMENTS
KEN'S MUSIC MART
1122 W Wis Ave RE 4-4300
Open Daily 9 9

SPINET PIANO — Walnut
By Lester Co Like new
RE 4 0566

UPRIGHT WHITNEY PLAYER PIANO — In playing condition with 25 old time player rolls Needs a little work An excellent investment and ideal for handy man with children $175 (U-haul) 1310 Powers St, Oshkosh, or dial 235-5432

**WURLITZER**
Pianos and Organs
**SCHULZ MUSIC, Inc.**
208 E College Ave RE 4 1434

1964 LOWREY ORGANS
Some new, some demonstrators
BUY NOW AND SAVE!
KEN'S MUSIC MART
1122 W Wis Ave RE 4-4300
Open Daily 9 - 9

### BOATS—ACCESSORIES 44
BOAT 35'—Needs work to convert to pleasure boat, has cabin, Chrysler inboard engine, good condition Ph RE 4 3611

BOAT — 14 ft, with 30 h p motor and trailer $200 Inq 1015 E. Harding Drive

FIBRE GLASS BOAT—16 Shell Lake Convertible top, side curtains, radio Marc 75 Mercury motor $800 Ethan Welch, Rt 2, Fremont, ph 446-3527

### BUSINESS EQUIPMENT 45
CASES — Refrigerated & Non-Ref Meat, Dairy Produce Shelfing General Sales Co RE 3-8844

### FUEL, WOOD, OIL 48
**Dry Fireplace & Furnace Wood**
Also Sawdust and Shavings
KNOKE LUMBER CO RE 3-4483

### WANTED TO BUY 50
BAND SAW WANTED — Used. For home work shop use PA 5-3724

**MAHOGANY BUFFET**
RE 3-5670

U S GOLD COINS—$1 gold piece, pay $15 $3 gold piece, pay $50 $5 Indian piece pay $11 $10 Liberty or Indian pay $17 50 $50 gold piece pay $110 ST 8 3881 or write 820 W McKinley, Little Chute

### SWAPS (TRADES) 51
WATER SOFTENER - Fully automatic Fiberglas, large size, brand new $180 or anything 7 5819

### MOBILE HOME SALES 53
AA 1, 24 HR Mobile Home Service
HEATING & PLUMBING
Fox Valley RE 4-5000

CIRCLE ACRES

| | |
|---|---|
| 1955 8 x 35 | $1400 |
| 1960 8 x 51 | $3400 |
| 1961 10 x 55 | $3500 |
| NEW 12 x 60 | $8000 |

4601 E Wis Rd Ph 4-9090

**"Final Clearance"**
**1964 TRAVEL TRAILERS**
1—YELLOWSTONE 16 ft
1—YELLOWSTONE 17½ ft
1—YELLOWSTONE 24 ft
SCHULTZ MOBILE HOME SALES
S of Appleton, Hwy 10 RE 4-4394

LAU'S LAKEVIEW PARK & SALES
Rollohome 10, 12 & 20' wide
BE 1-3251 Hwy A, N of Oshkosh

YOUR WANT AD is delivered in about 30,000 homes. Ph. 3-4411

## MERCHANDISE

### MOBILE HOME SALES 53
FURNACE parts, heat tapes, water heaters, supplies & accessories available at all times. Schultz Mobile Home Park RE 3-0837

**MID-WINTER SALE**
Travel trailers 13 thru 25 ft. Mobile Homes 10 & 12 wide up to 64 ft. long in Modern, Ultra Modern and Early American. Tremendous savings with unbelievably low prices! Fond du Lac Hwy 41, North 922-2215.
STEENBERG MOBILE HOMES.

NEW AND USED MOBILE HOMES
8', 10', 12' and 20' Wides
Also Travel Trailers
HICKORY LANE PARK & SALES
Little Chute, off Old 41 8-4561

NEW 12'x40'—MOBILE HOME and lot Furnished. For rent or sale. RE 4-9792.

ROLLOHOME—10' X 50'.
Must Sell!
Call PA 2-5443

TRAILER HOME — for sale or rent 2 bedroom deluxe Near Greenville Available March 1. PL 7 5327

**$10,000 SLASHED**
OFF Our Usual Low Prices
OVERSTOCKED! CLOSEOUT!
**LIEBZEIT HWY 10 & 41**

### MOBILE HOME—RENT 54
SPACE NOW AVAILABLE (Dairy Queen) 734 W Wis. Ave. Call RE 4-6161

## REAL ESTATE — RENT

### ROOM AND BOARD 55
NEENAH — Room and board for older man Very good home. Inquire 630 S Commercial or Ph. PA 5-2955 after 4 p m

### ROOMS FOR RENT 56
ACROSS FROM APPLETON THEATER — Rooms, kitchen privileges RE 3-0426 or RE 9-4646

FRANKLIN ST, E 930 — Room or room and board for gentleman Private entrance Inq

HARRIS ST, W
Light Cooking Privileges.
For Girls RE 3-3416

MORRISON ST S 304—For girl Kitchen, television, laundry, parking RE 4-5585 after 5 p m

RICHMOND ST, N 1937 — Room for gentleman Parking. RE 4-6456

SNUG INN MOTEL—Hwy 47 at 41
Weekly rates available.
RE 4-5758

WASHINGTON ST, E 911—Room for gentleman Free parking RE 4-4453, 3-2553

WASHINGTON ST, E 323 — Pleasant room for employed gentleman Close-in RE 3-4791

WISCONSIN AVE E —Newly redecorated and attractive rooms for gentlemen Living room with TV, also kitchen privileges Phone RE 4 9193

WISCONSIN AVE, E —Rooms for men board if desired private entrance & parking RE 9-1640

### HOUSEKEEPING ROOM 57
MADISON ST, S. — Large sleeping rooms. Cooking privileges. Linens and dishes RE 4-8573

NEENAH — 117 Elm Light housekeeping room for gentleman only. PA 2 3869 after 5 p m

### APARTMENTS, FLATS 58
**A LOVELY DELUXE**
STATE ST. — 2 bedroom upper. RE 4 2882 between 9 & 5 wk days, 4-3825 Sundays & eves

**A MODERN APARTMENT**
Duplex, 1 bedroom kitchenette; large carpeted living room, bath with shower Heat water furn Corner N Summit & Kamps Ave
BYTOF REALTY RE 9 1252

**A MODERN EFFICIENCY APT**
Upper furnished heated, large living room kitchenette large closet, tiled bath & shower, parking $80 1106 W Wisconsin Ave
BYTOF REALTY RE 9-1252

**APARTMENT IN KIMBERLY**
New 2 bedrooms carpeted living room, lots of closets, separate utilities garage, water furnished. Ph 4 9296

**APARTMENTS**
One and 2 bedrooms furnished or unfurnished from $92 50 to $135 GARVEY AGENCY 4-7111

**APPLETON DELUXE**
2 bedroom apt Garage PA 5-3897

APPLETON ST, N — Close In, unfurnished 1 bedroom apt. Utilities RE 4-9501 3-9088

APPLETON ST N — 4 room lower apt Heat, water furnished $85 RE 3-0671

**A 1 ROOM FURNISHED APT**
RE 3 0148

BADGER AVE N—Deluxe duplex; 2 bedroom, garage adults, janitor service $125 RE 4-8184

COLLEGE AVE, W Close to downtown 2 and 3 room with bath apts New construction Completely furnished including all utilities From $65 PA 2 3922

COMMERCIAL ST W — Redecorated upper Close In Inside stairway Utilities RE 4-8681 after 5 30

DIVISION ST, N — Upper 3 rooms & bath; heat, hot & cold water, drapes. RE 4-5845

DREW ST, N 542—Lower unfurnished, near College Ave 3 rooms & bath, heat & water $60 RE 3-5650 after 5 30

ELDORADO ST, E 921—Lower 2 bedroom apt Gas heat Garage Available now RE 3-8378

ELM ST, S 223 — Modern upper 5 large rooms Heat, water furnished RE 4-4072

FIFTH ST, W 743 — (Near Peabody Manor) 2 bedroom upper Enclosed entrance Separate heat RE 4 3965 after 5. Newlyweds or working couple

**Florist Garden Apts**
Congress at E Cecil
NEENAH 2 2821 2 3378
2 and 3 bedroom units
Maintenance service
TOWN & COUNTRY—REALTORS

FRANKLIN ST, E — 1 girl to share 5 room furnished apt Separate bedroom Utilities $40 RE 9 2944 after 5 30

HARRIS ST W — Upper 1 bedroom Garage and water furnished $58 RE 3-3197

HARRIS ST W
Upper Apt
RE 3-3944

**IMMEDIATE OCCUPANCY**
NEENAH — 1 bedroom apartments, furnished or unfurnished Completely modern TOWN & COUNTRY REALTORS, 5-4545 or 2 2821

**KIMBERLY**
lower large kitchen, living room, bedroom & bath, free maintenance, utilities included, private basement $75 RE 4-5413

KIMBERLY — Upper 2 bedroom Heat and water furnished Ph RE 3-9735 or 9-2220

LAWE ST, S — Upper, 3 rooms and bath Hot water furnished $55 Private entrance and garage RE 4-3693 or 3-6012

LAWRENCE ST, W — Upper 2 bedroom All large rooms. Garage $65 RE 3-8528

MASON ST., 1636 N — Manager-tenant, for upper 5 apt in new distinctive 4 unit building Spacious 2 bedroom, formal dining area, sliding door sun deck $115 less $20 manager fee. Call E & R Construction Co, Realtors. PA 2-6466 or RE 4-9902.

## REAL ESTATE — RENT

### APARTMENTS, FLATS 58
MADISON ST, S — 1, 2 or 3 bedroom furnished apt Utilities, available now. RE 4-8572.

**MEMORIAL ARMS APT.**
700 S. MEMORIAL DR.
Beautiful 1 bedroom apt Furnished or unfurnished. Available now, adults only. RE 3-3567 or 9-1106

MENASHA — 1 bedroom upper apt. Furnished, carpeting. Extra nice Ideal for young couple. PA 2-9640

MENASHA—964 Grove St
New 3 bedroom duplex. $135.
PA 5-2852

**MT PLEASANT APTS**
One bedroom apts. 218 N. Summit. Many deluxe features. Call RE 3-3444. Furnished on request

NEAR ST ELIZABETH HOSPITAL —Nicely furnished 3 room, paneled, first floor, utilities included. PA 2-6930

NEENAH—furnished or unfurnished, 1 bedroom lower Carpeted, Range, Refrigerator. Immediate. PA 2-6466 or 2-0125

NEENAH — 1970 Marathon St 2 bedroom lower with garage, available now Ph PA 5-1786 or Charron Realty 2-0651

NEENAH—upper. Ideal, young couple Private entrance, carpeted, refrigerator, range, disposal, water, heat, garage PA 2 9612

NEENAH, 642 Haylett St —2 bedroom apartment Air conditioned, carpeting $110 FOX CITIES REALTY, 4-6493 or 5-2052.

NEENAH — E. Doty Ave New large 2 bedroom upper Carpeting, garbage disposal, air conditioning, garage PA 2 5100

NEENAH—503 Church St 3 bedrooms Garage Seperate utilities $70 RE 3-1429

NEENAH — 111 E N Water Lower, heated flat $55 month. Apply present tenant

**NEW THREE BEDROOM TOWN HOUSE APTS.**
1505 E. Coolidge Ave.
PRIVACY AND MAINTENANCE FREE LIVING AT ITS FINEST
1½ Baths
1,200 sq. ft. floor space
7 Closets
Private Basement
Garbage Disposal
Large kitchen-dinette area
Parking area
One block to bus line
Close to schools and churches
Model apartment open 1-6:00 Saturday and Sunday
Weeknites 6.30-9
**RUSS LESPERANCE**
REAL ESTATE CORP.
133 E WISCONSIN AVENUE
APPLETON WIS
Phone RE 9-1291

NORTH ST, E — 3 bedroom lower Newly decorated $80 Lower 3 rooms and bath $50 RE 9-1387

**North side new 2 apartment**
ranch, a 3 bedroom and a 1 bedroom Separate utilities and garage
CJM Realty 3-8581

NORTH ST, E. — Large upper apartment Gas heat Vacant. Strobel Agency 4-3000 or 3-9226

OUTAGAMIE ST, S — modern upper apt Newly decorated RE 3-8973, 4 2884

PACIFIC ST, E 947—Lower, modern 2 bedroom, heat furnished Available April 1 Ph Milwaukee HU 3-8751

PACIFIC ST, E. 308 — Small 3 room furnished apt Please Inq downstairs between 5 & 9 p m

RICHMOND ST N — Girls to share home Everything furnished Phone RE 4-3262

SOUTH RIVER ST, E—2 bedroom upper Gas heat Garage. RE 4-1391 after 6

SPRING ST, E — Very nice 2 bedroom upper With basement privileges and garage Evenings, RE 3-1374

ST THERESE AREA — New modern 3 room apt, inside stair way, garage RE 9-1701 4 3120

**SUBURBAN LIVING**
Newly redecorated 2 bedrooms, built ins Very good location $70 PA 2 7216

SUPERIOR ST, N 621½—1 girl to share with 1 other girl RE 3-4369 after 5 or Saturdays

**The Executive House!**
in APPLETON
Meade at John St.
in NEENAH
Franklin & Church St.
Air conditioning Westinghouse Appliances, individually controlled hot water heating Glamorous lobby Sound controlled, Party room Carpeting to suit Ceramic Baths. Dressing room and Wall of Closets.

ONE BEDROOM & FURNISHED STUDIO apartments for those who want living at its refined and exciting best.

**Carriage House**
At E John St
Appleton's Only "EARLY AMERICAN" Designed Furnished Apartments! ! !

BY APPOINTMENT —
**STEINBERG AGENCY**
320 E. College RE 3-2393
Eves. Dobbie Robertson 3-5780

**THE UNUSUAL APTS**
All modern upper and lower apts. Refrigerator, stove, heat, water included RE 4-2922

**VALLEY FAIR AREA**
1926 Maplecrest Dr Lower 2 bedroom 4 year old apt Newly decorated completely carpeted; garage Available now $100 RE 3-5977 or 4 3023

VALLEY FAIR — Furnished & unfurnished apts Dramatic fireplace, patio, balcony RE 9 2916

WALNUT ST, S 413 — 1 or 2 girls to share furnished apt RE 3 5769

WINNEBAGO ST, W — Spacious upper 3 rooms and bath. Heat, water included RE 4-5639

WISCONSIN AVE W — Spacious 2 bedroom deluxe upper. Heat and air conditioning Included $125 mo LAW REALTY 3-8777

WISCONSIN AVE, W 1344—Modern upper apt Water furnished $65 RE 4-6033

### HOUSES FOR RENT 60
**A Cozy 3 Room Home**
Furnished Clean. On W. Wis. Ave RE 4-5868

ACROSS FROM LINWOOD PARK 4 bedroom home & garage on large lot, near schools Available now Phone RE 3-4483 between 8 & 4 30 p.m. Call RE 3-3222 after 4 30 p m

APPLETON, 5 mi N of — 4 bedroom home Automatic heat. Phone RE 3-0967

FIFTH ST, W 515 — 2 bedroom home on 1 floor. Garage, $80. RE 3-7232

**DUPLEX**
1307 Bartell Dr —2 bedrooms, 1½ baths, patio garage. $120. No pets. RE 3-6810

HEATHER AVE — Newly painted small 2 bedroom home Garage Available $80. RE 4-8573.

LAKE WINNEBAGO—2 bedrooms and bath, shower. Fireplace. Garage. W. of Waverly. RE 3-3808.

## REAL ESTATE — RENT

### HOUSES FOR RENT 60
MENASHA —3 bedroom house 1½ baths, basement and garage. $100 monthly. PA 2-4837

NEENAH — 964 Evans St.
3 bedroom Split-level home. Range & refrigerator included. $125.
JIM TEMBELIS
RENTALS 2-0039 INSURANCE

NEENAH—2 bedroom home. Basement Near St Gabriel's. Lease. $100 per mo. Also others. FREDRICK - TANGUAY REALTORS. 5-4513.

PACIFIC ST., E. 1004—2 bedroom modern home; gas heat, hot water, fireplace; newly decorated. RE 3-5080

**SUBURBAN HOME**
Will share home with young woman in exchange for light weekly cleaning Ph. RE 3-4618

VALLEY FAIR AREA — Modern 2 bedroom home. Available March 10. ST 8-1082.

### BUSINESS PROPERTY 62
APPLETON ST., N — First floor offices; 1-2-3 rooms. See Carl Zuelzke at 118 S. Appleton St., or phone 9-1166. Evenings 3-2298

CLUB OR MEETING ROOM—25X 46. Downtown Menasha Utilities furnished. $35 a month Weekly or daily rates available For information please call PA 2-3158 or 2-6331

MENASHA — modern office, 2 rooms, 14x17 and 13x15. Heat, private parking PA 2-8393

**MODERN OFFICES**
First floor, air conditioned, Heat, light, and janitor services. Parking, two locations. GARVEY AGENCY RE 4-7111

**NOW LEASING**
a new building 3000 sq. ft. With finish and modify to suit Extra lot for display Plenty of parking area. Located on Hwy 41 and "BB" RE 9 1234.

OFFICE — Attractive upper 4 rooms. 672 Valley Road, Menasha Suitable for any business. Plenty of parking RE 3-3332

RICHMOND ST — at Wis Ave. Hamilton Bakery location available on, or about April 15 Lease basis Contact Gordon Laux RE 3-2701

**SALESMEN REPRESENTATIVE**
Single offices with heat, lights, phone answering services, parking area Excellent location Call RE 9-1234 for appointment brochure to send home office

STORE OR OFFICE—1200' plus full basement; off street parking.
CHRISTENSEN LAND CO
211 N Richmond St, RE 4-2032

Store or Office space 750 sq ft, Corner Wisconsin Avenue and Summit St.
**Call Bytof Realty RE 9 1252**

ULTRA-MODERN OFFICE — Central heating and air-conditioning, Doty Plaza Neenah RE 3-5704

WAREHOUSE SPACE, 1700 sq. ft. 1300 sq ft of office space All in the same building, located 121 N Douglas St
H P MEIERS RE 3-9317

WAREHOUSE SPACE available in Oshkosh Approximately 20 000 ft. low cost space Inquire
J J KELLER ASSOCIATES
PA 2 2848

### WANTED TO RENT 65
HOME WANTED — 4 bedrooms. Near public schools By professional person F N Roemhild, M D, Prairie Farm, Wis. Call collect 455-1146

## REAL ESTATE—SALE

### HOUSES FOR SALE 66
**A HOME FOR A PROFESSIONAL FAMILY**
Exclusive area next to golf course Outstanding workmanship in this maintenance free home. A buy of a lifetime! See it! You will love it!
NORTH SIDE
3 bedroom ranch Beautifully landscaped lot. St. Plus area. $18,500.
VICTOR
**TIMM**
AGENCY
Builder — Broker
RE 4 9369

**A LAKESHORE HOME**
on Butte des Morts See through 5 bay windows the lovely view 7 000 sq ft includes 2 bedrooms down, large kitchen & family room, new carpet tiled bath, 3 bedrooms and bath in expandable upstairs $21 500 PA 5-3739
**ALLEN BUBOLZ AGENCY**
Homes & Apts RE 9 5301

A NEW 4 BEDROOOM CAPE COD
$17 500 plus lot
Marvin Jaeger, Custom Builder

SUBURBAN RANCH
3 bedroom with unfinished family room Attached 2 car garage
JAEGER REALTY — RE 4 9454

APPLETON PROPERTY
Bought — Sold — Exchanged
GEO LANGE Agency
106 N Oneida St Ph RE 3-4949

BALLARD RD
3 bedroom ranch $19,500
N ONEIDA ST
Two apartment $12 900
**TILLMAN REALTY**
4-4067 3-4995 3-6768

**"BRAND NEW"**
28 x48 3 bedroom ranch nicely located on Appleton's N E. side on improved lot Many outstanding features ONLY $17,500
HOLCOMB & SCANLON Builders
RE 9 3214 Or RE 3-4307

**BY OWNER**
Well kept older brick 3 bedroom home Newly redecorated inside and out 1 paneled bedroom formal dining room Fireplace, oil furnace Electric hot water heater Newly carpeted Near schools and churches RE 3-2751

**BY OWNER**
3 bedroom ranch 1½ yrs old 16X24 carpeted living room Drapes ½ acre FHA approved, $13 900 PL 7 5902

**CALL ANYTIME**
$17,000—3 BEDROOMS, SOUTHSIDE
$17,500—3 BEDROOMS, OLDER & NICE
$17,900—3 BEDROOMS & DEN N E.
$31,900—3 BEDROOMS & FAMILY ROOM
$39 900—4 BEDROOMS & FAMILY ROOM
**BOHL**
4 1659 Realty 4 1659

**COMBINED LOCKS**
Wallace St Large 1½ story with 2 bedrooms down, expandable to 4 bedrooms If Ma gets in this large kitchen she'll never leave this home $1,500 down. $15 200
**Art Santkuyl Agency**
409 W Kimberly Ave, Kimberly
Art Santkuyl ST 8-4264
Walt Rennebohm RE 3-0680

**EXTRA INCOME**
can be yours by living in the new 3 bedroom, 1½ baths ranch type apartment and renting the 1 bedroom Each apartment has separate utilities and garage. Easy terms
**CJM Realty**
RAY MONTEITH CHET MEIERS
3-9348 3-8581

**FAMILY SIZED HOMES**
4 Bedroom Cape Cod 1½ car garage, 1½ bath Divided basement Fine location for schools A REAL BUY AT $18 600
4 Bedroom with a 2 car garage Stone fireplace charms the paneled family room Large living and dining room See this lovely home today priced at $30,900
Trades considered.
**WIESE REALTY**
RE 9-1128 ANYTIME

FIFTH ST., W. 515
1 Story 2 Bedroom Home.
RE 3-7232

NEWSPAPERARCHIVE®
NEWSPAPERARCHIVE®

REAL ESTATE — SALE

HOUSES FOR SALE 66

## Homes of Distinction

ALICIA PARK AREA

Deluxe Lannon Stone Ranch. 5 air conditioned rooms, formal dining room, 2 large bedrooms, 1½ ceramic baths. 2 lannon stone fireplaces. Large screened porch. Basement "rec" room. Hot water heat. 2 car attached garage. Nicely shrubbed lot. Quiet location. ONLY $42,500 .... Terms available.

4 'Twin Sized' Bedroom Colonial

2½ baths, family room, basement "rec" room. Large lot with trees, 2 car garage. Carpeting and drapes included. This one-owner home is in Tip-Top condition. ONLY $36,900. Terms available

Joseph J. ENGEL
REALTY CO. RE 3-4488

KIMBERLY

Rogers Street $500 down

New 3 bedroom ranch, 44' x 30'. Extra large kitchen & bedrooms. built-ins, full basement, oak trim & floors, large lot, improved street .... $17,900

LITTLE CHUTE
Taft St.

3 bedroom ranch, basement, carpeted living room, drapes. 60 x 150' lot. Only $13,900

NORTHEAST

New 3 bedroom ranch. Ideal location, full basement, oak trim & floors, outstanding buy $16,300

SOUTHSIDE

1½ story, unfinished upstairs. Ideal for 2 extra bedrooms, garage, improved street, sidewalks & drive in, close to schools. $14,900

SOUTHSIDE

2 bedroom home, attached garage, large kitchen, utility room, no basement, 60 x 150' lot. $7,500
We Arrange Financing

VAN'S
REALTY & CONST. CO.
1406 E. Wisconsin Ave.
Phone 4-8932 or 4-8331 Anytime
Eves: 4-8331; 9-4079
Lloyd Wolf, Broker
Gordon Van Dinter, Broker

"KIMBERLY"

2 bedroom expandable under construction with oak trim, vanity in bath, lots of cabinets, aluminum siding and poured basement. Full price with lot and sidewalks. . $13,900. $1000 down.

ED BAUMGARTEN
BUILDER-BROKER RE 4-9296

LEMBCKE REALTY
Phone RE 4-1337

MAKE AN OFFER

on this 3 bedroom home. Inq. 612 Park St., Combined Locks.

MODEL HOME
Open Tonight
7 to 9 P.M.
At N. Oneida St. and E McArthur St
Spacious Custom Built
3 BEDROOM RANCH
that can be duplicated
FOR AS LOW AS
—$200 Down
and $98 per mo.
—Incl prin and interest plus taxes
MC CLONES WILL INCLUDE:
—A city lot
—walks and drive
—sewer & water laterals
—and paid closing costs
See Beautiful Furnishings by LEATH FURNITURE CO.
McClone Construction & Supply
Appleton, Menasha Road Ph. 4-4574

MORE LISTINGS

$12,000—New Listing—Big 3 bedroom ranch. Attached garage Lot 60 X 200
$14,700—New Listing — Lovely 2 bedroom with garage. Town of Menasha. Taxes ... $136
$19,500—New Listing — BIG 4 bedroom. A real buy. Formal dining, new kitchen, den, rec room. Near Edison School
$24,500 Pierce Park—BIG 3 bedroom plus den. Fireplace. A Real Family Home

ROLLIE WINTER AGENCY
GOLDEN 3-8681 HURLBUTT 9-1352
McCRARY 4-3338 EMERICH 4-9401
GREMPEL 2-7849 GRAVES 3-0064
Office 2635 N. Union Ph. 9-1412

NEAR JAMES MADISON—4 bedroom all brick ranch with large 2 car garage, office, and rec. room. Many quality extras. $22,500

Geo Randerson Agency
209 W. 2nd St., Kimberly
Geo. Randerson ST 8-1409
John Forslund RE 4-1978

NEAR ST. BERNADETTE
5 room home on ½ acre land, garage, low taxes ... $7,800

N. SUPERIOR ST.
7 rooms, 1½ baths, garage, 4 blocks from College Ave., completely furnished $14,000

LONG, WIECKERT & KAREL
Eve. Ruth Larson, RE 3-8550
1011 W. College Ave. Ph. RE 4-1447

NEAR ST. THERESE - and Zion Lutheran. Modern 2 bedroom home. ST 8-2383 after 6; weekends anytime.

NORTHEAST APPLETON

Neat 2 bedroom home Full basement Garage, paved street A buy, at $10,300

STIEBS JOHNSON
Real Estate Broker RE 9-3015

NORTHWEST

3 bedroom ranch, with oak trim throughout, family kitchen, to delight every woman, dining room with built-in buffet. 2 car attached garage $18,900

Deno Realty — RE 4-6886

NORTHLAND AVE., E. 2835 — 3 bedroom ranch; family room; built-ins. Large lot; nice trees. $15,000 RE 4-9739.

"OPEN TONIGHT"
9 A.M. TO 8 P.M.
AND EVERY NIGHT THIS WEEK
1175 STEAD DRIVE
South Off Midway Road Between Hwy 10 & 47
3 Bedroom Split Foyer with Family Room
SMITH-PILGREEN
Construction & Realty, Inc
L. Kern BROKERS G. Pilgreen
3-5323 4-0284

RANCH HOME
XAVIER AREA

4 bedrooms. Stone fireplace, paneled living room, dining room, den. Basement, rec room, large corner lot with improvements. Ready to move in. $18,900. RE 9-1225.

SHERWOOD

4 bedroom home on large lot. 2 car garage. Close to schools. 989-1497.

ST. THERESE LOCATION — 3 bedroom home; 1½ baths, completely remodeled. New heating plant & kitchen cupboards. Good sized yard. Garage. $11,500. RE 4-8523

REAL ESTATE—SALE

HOUSES FOR SALE 66

SHIOCTON—2 bedroom home with 2 acres of land.
BUNNELL REALTY, Shiocton 7694

TAFT ST. — 3 bedrooms, formal dining, nearing completion. Will trade.
GLEN ZEHREN
Registered Builder RE 9-1417

The Young Family "SPECIAL"

3 Bedroom Ranch, less than 3 years old. All oak woodwork with matching Custom Kitchen Cabinets. Large living room with dining "L". Bath with shower and ceramic tile. Full basement on 100x182' Lot. Suburban living near Treasure Island and school. $15,500.

Other 2-3-4 bedroom ranch and Bi-Levels in and near town.

Financing Available

ROBINSON
Real Estate RE 3-6618

Van Hoof & Van Hoof
REAL ESTATE
Little Chute
Phone 8-3543: Eves. 8-2149

VAN ZEELAND REAL ESTATE
Phone ST 8-2237

WILSON AREA — Newly remodeled, 2 bedroom and den. Land contract available $11,900
XAVIER AREA—Very nice 3 bedroom. Natural stone exterior $18,900

MUELLER REALTY
LLOYD MUELLER 4-6607
DON NYMOEN 4-8966

WM. J. KONRAD JR.
4 bedroom home $6,100
Real Estate, Insurance, Loans
123 S. APPLETON Phone 3-2112

4 Bedrooms & Near School

Room for a large family. Bath & 3 bedrooms up — powder room & 1 down, 13.3x20' living room, 13.6x13.9 kitchen, new cupboards, new furnace & water heater, wooded lot 60x150. Owner transferred. A buy at $14,500.

PETRIE REALTY
1214 N. Division, RE 3-3757 anytime
J. K. Rath 3-3554 Al Petrie 3-5855

HOME BLDG. OFFERS 67

CUSTOM HOME BUILDING
Jim Gres, Builder
RE 3-5719

CUSTOM HOME BUILDER
ART WACHTENDONK
RE 4-7132

DARREL L. HOLCOMB
Designer & Builder of "FINE" Homes
Phone RE 4-2103

LEON G. FISCHER REALTY
General Contractor and Builder
RE 3-6870

QUALITY BUILT HOMES!!
A. C. SEIDLER
Phone RE 4-3994

W. W. SCHMIDT
Construction Co.
Neenah PA 2-0233

TWIN CITY HOUSES 68

A BUY

3 bedroom ranch. Garage; full basement; excellent condition. Easy walking to Hoover School and Fox Point. $13,900 844 Reddin Ave., Neenah. PA 5-2265 for appointment.

A GROWING FUTURE

In this BRAND NEW 2 bedroom expandable with room for 2 more bedrooms and extra bath up. Large kitchen with built in range, sliding glass doors in dining area lead to patio. Attached garage. Full basement. Across from Clovis School $15,900
TARGET REALTY PA 2-8659

Beautiful View

of Lake Winnebago from this 4 bedroom two story Southern Colonial home located at 146 Lakeshore Avenue in Neenah. The spiral staircase and open balcony on the second floor blends itself to the spaciousness of this lovely home. The stone fireplace is in the family room with a screened porch on the Lake side. 2½ baths. Attached 2 car garage.

Shown exclusively by
Louis H.
HAASE AGENCY
"Home of Quality Homes"
REALTORS PA 5-2737
211 N. Commercial, Neenah
Anamaye Johnson 2-7224
Tony Winters 2-0066
Bob Hanley 2-0437

BY OWNER

Menasha 3 bedroom ranch, beautiful location; double garage, carpeting; new. $18,000. 1394 Dunning RE 4-7570 4-5721, Ext. 211

Colonial Duplex

MENASHA — Live luxuriously in one 3 bedroom apartment of this new executive duplex overlooking Lake Butte des Morts and enjoy $165 per month income from second apartment. Large living room, dining room, kitchen with dinette, 1½ baths Carpeted. Double garage. Gas heat Full basement.

KELLY REALTY
Ann Kelly, Broker PA 2-3453

CONTEMPORARY SPLIT-LEVEL

Located in lovely Southeast Neenah and ideal for family living. Good size kitchen with built-ins and dining area. 3 bedrooms, family room with fireplace, 2 full baths, laundry room, 2 car attached garage, large lot. Near schools. A home worthy of your inspection. Mid-twenties, by owner. PA 5-4917.

Country Living

This 4 bedroom, 1½ story home on ¾ acre lot, 2 miles west of Neenah, is for people who like room. Inside and out there's room for almost anything. Divided basement includes storage room, workshop and rec room with fireplace. Large kitchen with separate dining area, living room with fireplace. 1½ baths and lots of closets make it a home that must be seen to be appreciated. PA 2-4534.

"FOUR BEDROOM"

1½ story. Vestibule entrance to large living room, big kitchen, built-in oven-range. Full basement, garage. Excellent Menasha location. A BUY!!

R. J. MAYER Broker
"Choose From Better Homes"
2-0727 5-1187 2-7169 2-0270

REAL ESTATE—SALE

TWIN CITY HOUSES 68

EXCELLENT AREAS

1343 MAPLE ST. — Immaculate 3 bedroom ranch. Large carpeted living room, country kitchen, full basement, 2 car garage. 2 years young — 1st time offered.

WASHINGTON PARK AREA — 2 story, 3 bedroom Colonial. Attached garage, modern kitchen, 22' carpeted living room, family room or dining room, all in excellent shape — below $15,000

JR. HIGH AREA — 4 bedrooms, 1½ baths, garage, carpeted living room, nice kitchen, rec room. Below $17,000

SOUTH NEENAH — New Split-level with family room, 1½ baths, oak trim and floors. Really nice at $16,300

5 BEDROOMS — Also utility room, panelled family room, 1½ baths, 2 car attached garage and large kitchen with built-ins. Very low price of less than $23,000

SOMMER AGENCY PA 5-4853
REALTORS
Eves: Dave Sommer 5-4478
Loran Hurley 2-7861
Marie Brinkerhoff 2-0234

INCOME

3 apt. home, possible $205 income. Good Menasha location. Only $13,500
DON HOYMAN
Realty PA 2-0979
Frank Steckling PA 2-8720

Isabella St. Neenah

Modern 4 bedroom home. 2 car garage Lot 70' X 150' Very good location. New low low price!

We Handle All Kinds Of Real Estate
E. J. McMurchie
REALTORS
223 Spruce St., Neenah
Phone 2-7221
No house numbers given over phone

JIM TEMBELIS
Realty PA 2-0039
115 E. Wisconsin Ave., Neenah

JUST COMPLETED

Neenah — 4 bedroom ranch (or 3 bedrooms, family room). 1½ baths, dining room, poured basement, 1300 sq. ft., 75' lot, street improved
HIDDE BUILDERS
Call PA 5-3640 anytime

"LAND CONTRACT"

4 year old, newly redecorated 3 bedroom ranch. Nice lot. Low taxes $13,500
SMITH-PILGREEN
Construction & Realty, Inc.
L. Kern BROKERS G. Pilgreen
3-5323 4-0284

LOOK AT MLS

home listings in Twin City News-Record or Oshkosh Daily Northwestern Mon. thru Thurs.
CHARRON REALTY
REALTOR PA 2-0651

LOTS O' ROOM

Nice 3 bedroom, 1½ story. Full basement, 1½ car garage. 100' X 150' lot. Near Neenah School. Good condition, act now! $11,900
HERZFELDT
REALTY NEENAH
PA 2-1383

MENASHA

Home of Distinction

On The Waterfront. Deluxe air conditioned brick ranch. Spacious living room with fireplace and picture windows facing rear yard and waterfront. Two twin sized bedrooms, colorful ceramic tiled bath, plus the most attractive kitchen in town! 2 car attached garage. Hot water heat. Large lot with trees. A deluxe one-owner home in a quiet deluxe location. Park your boat at your door. ONLY $43,500 Terms available.

Joseph J. ENGEL
REALTY CO. RE 3-4488

MENASHA — 224 Fourth St.

RETIRING? Fine 2 bedroom bungalow. Garage. ½ block from Little Lake Butte Des Morts. ONLY $9250

Joseph J. ENGEL
REALTY CO. RE 3-4488

MENASHA, Tayco St. — 3 or 4 bedroom, 1½ story, 1½ baths, large dining area, garage. Won't last long at $12,900
E. L. GEHRT
REAL ESTATE PA 5-5321

MENASHA — 2 blocks from uptown, close to schools and churches. 3 bedroom family home. PA 5-1087.

MENASHA 2 apt. house. 2 bedrooms each. Financing available. By owner. PA 2-0838.

NEAR HOSPITAL

4 bedrooms, large living room, fireplace, basement, garage. New gas furnace. Under $15,000.
DRISCOLL REALTY PA 2-5337

NEENAH By Owner: 3 bedroom ranch with carpeted living room & drapes, garbage disposal & air conditioned, breezeway, garage, basement. 731 W. Cecil St., PA 5-3237.

NEENAH S. E. — near Coolidge and Jr. High. 3 bedrooms, panelled "Rec" room with bar. Nylon carpeted living room, 1½ baths, 2 car garage, fully landscaped. $18,700. PA 2-5042

OPEN HOUSES
Mon. thru Thurs
6:30 to 9 P.M.
In Neenah's New Southview Subdivision
The "AMERICANA"
2247 Henry St.
The NORTHWOOD "100"
204 Stanley St.
The MARTINIQUE
2240 Henry St.
OPEN SAT. & SUN.
1 to 6 P.M.
Russ Lesperance
Real Estate Corp.
132 E. Wisconsin Ave.
Ph. RE 4-129[illegible]

IT'S HARVEST TIME all the time for the businessmen who use the Want Ads in the Post-Crescent.

PRESENTING

a marvelous 4 bedroom, 2 story Colonial on a city lot for

$500 DOWN PAYMENT
& $89 PER MONTH PLUS TAXES

That's right—4 bedrooms with a full bath upstairs. A large living room, lovely kitchen with loads of cabinets. A powder room on the 1st floor. A private den or family room. A full basement. A bright red-brick front with white aluminum siding, accented by black shutters and a black roof presents a truly custom appearance. Not a pre-fab or pre-cut. Conventionally built.

WE TAKE TRADES!

COLONIAL HOMES
A Division of Prestige Builders, Inc.
NEENAH PA 5-4564 OSHKOSH 233-1341

THIS FUNNY WORLD

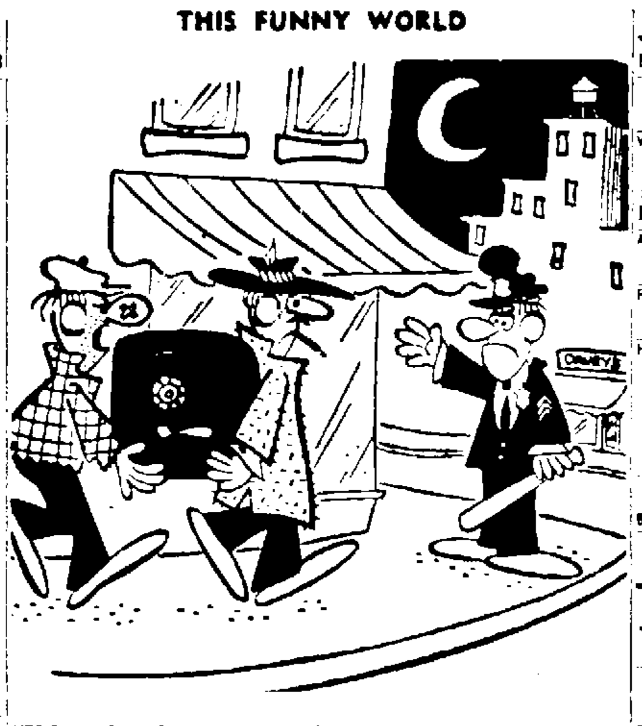

"If he asks where we got this safe—change the subject."

REAL ESTATE—SALE

TWIN CITY HOUSES 68

NEENAH — 3 bedroom ranch, 1½ baths, carpeted living room, paneled kitchen, basement, paneled rec room with bar. Garage. $17,900. PA 5-3988.

NEENAH Split level home. 3 yrs. old. Over 2,000 sq. ft. living space plus basement. RE 9-5579.

OWNER TRANSFERRED

3 bedroom ranch, 730 Cedar St., near Neenah pool and schools. Full poured basement with one half finished for a rec room. Garage is 22'x22' with one corner a screened porch. Paved drive and well landscaped lot. This home is 10 years young and in like new condition. Must be seen to be appreciated. $16,500
Call PA 2-4849.

SOUTH NEENAH

Prestige location — Brick expandable 2 bedroom home. Garage. Formal dining room. Rec. room in basement. Move right in!

Land Contract — 3 or 4 bedrooms, full basement. Garage. Close to schools. Why rent? You can buy this for $75 a month. Immediate occupancy

WESSENBERG
REALTY 2-5443 anytime
Betty Jane Goss PA 2-9180

1-2-3-4 BEDROOM HOMES

Over 150 Neenah-Menasha homes to choose from
Multiple Listing Service
JESSUP REALTY
REALTOR PA 2-2825

3 & 4 BEDROOM HOMES
Good Assortment
VERSTEGEN REALTY, 2-8185

$450 DOWN

10 YEARS NEW — 3 bedroom ranch, $14,200. JEFFERSON ST., NEENAH
HIDDE REALTY
Call PA 5-3640 anytime

LOTS FOR SALE 69

A Big Choice of Menasha City Lots
Clovis Park Subdivision, 70 to 100 ft Frontage
PELTON AGENCY PA 2-2551

City Lots Improved
Build now. $2300 & up
H. G. MEIERS REALTY RE 3-2602

IMPROVED City building lots; exclusive residential area. $2600 up. MILTON J. FISCHER REALTY, RE 3-6969

LAKE WINNEBAGO — 2½ acres with 200' on lake, 1 mi. south of Neenah. WILLIAM D. BROWN AGENCY, 5-5464.

LITTLE BUTTE and SUNSET VIEW PLAT lots $1300 and up. L. LOEHNING REALTY, 2-3998 or 5-4806.

LOTS LOTS LOTS

MAPLE TERRACE — Greenville. Large lots, some with black top roads. Now is the time to select your building lot

CHOICE CITY LOTS — from $3500 and up. Time is at hand to buy a lot for spring building.

WIESE REALTY
Ph. RE 9-1125 ANYTIME

NEENAH — Edgewood lots available. $3500 each. Call PRESTIGE REALTY PA 5-4564.

NORTH GREENVILLE SUBDIVISION—½ acre lots as low as $500. Very best lots are $940. Walking distance to Catholic church and school. Sewer and water available. Streets blacktopped, trees planted. Park for children under construction PL 7-5318

REAL ESTATE—SALE

LOTS FOR SALE 69

WOODED LOTS
in Appleton. First time offered. City water, sewer, curb and gutter on concrete street. Near schools. Only $3100. Can be bought on terms. Price subject to change. Buy one or a dozen ideal homesites, or a solid investment. Phone anytime.
R. J. MALEY
Exclusive Broker
RE 3-3917

BUSINESS PROPERTY 71

EXCELLENT
Tavern — Store or Office Location
Corner N. Richmond and Packard Air conditioned building. Plus extra rental income.

Joseph J. ENGEL
REALTY CO. RE 3-4488

INDUSTRIAL 20 ACRES

Corner Hwy 10 and 41 ... with railroad siding. Priced Right!!

Joseph J. ENGEL
REALTY CO. RE 3-4488

MOBILE HOME TRAILER COURT — Near Green Bay. Write Box W-93, Post Crescent.

W. WISCONSIN AVE — Business Property 110 x 240. For information call HAROLD P. MEIERS RE 3-9317

FARMS AND ACREAGE 72

FARM ACREAGE For sale or rent. Near Stockbridge. Write R. Rohn, 557 N. 66th St., Wauwatosa, Wis. 53213.

FARM — with private lake. 338 acres, 148 tillable, balance woods, lakes; ideal for development. Good soil, good hunting, fishing. On good highway. Usual farm buildings. Lorend Roe, Amherst Jct., Wis. R. 1, phone Nelsonville 0210-30.

FINE SELECTION OF FARMS
R. A. Thiel, Broker
Chilton, Wis. 849-2225

H. J. JENNERJOHN
Auctioneer and Realtor
Hortonville SP 9-4548 Res PL 7-5520

8th Week 1965 Special Farm Buy
160 acres east of Seymour on a good road, new house, large basement type barn. $32,000
"Farms Are Selling"
A. H. STORMA
Seymour Realty & Auction Man
Ph. 280 Phone Answering Service
744 N. Main, Seymour, Wis. 54165

117 acres close to Kaukauna, complete $73,500; '20 acres, Maple Grove, Shawano Co., complete $68,000; [illegible] acres west of Seymour, complete $34,500; 117 acres near Appleton, complete $30,000; 80 acres Buildings, Seymour $12,500, others. HAEFS' REAL ESTATE, PHONE 165, SEYMOUR, WIS.

120 ACRE DAIRY FARM — 9 room house; large steel shed. 40x120 Modern barn; 41 comfort stalls; 50 Holstein cattle. Feed machinery. Verge Morey, 4 mi. North, 1 mile W. of Seymour, Wis.

120 ACRE FARM — with or without personal. Northeast of Freedom. Ph. ST 8-2160.

SHORE RESORT—SALE 73

CENTRAL WIS. LAKE & RIVER
Howard H. Bestul, Realtor
Iola, Wis. Ph. 715-445-3217

HUNTING MARSH — 73 acres near Hortonville. $1195. $10 down. $20 month CAMPFIRE LAND COMPANY, INC., P. O. Box 254, Appleton, Wisconsin, REgent 4-9027

Want Ads are Everyone's Ads

AUCTION
SATURDAY, Feb. 27 — 10 A.M.
*Lunch on Grounds*
FARM and PERSONAL
on the Farm of
HARRY HOLZ

LOCATED: 7½ miles north of Appleton on county trunk A, then ¼ mile west on Pleasant Road; or 6 miles south of Black Creek on county trunk A to Pleasant Road then ¼ mile west.

139 ACRE DAIRY FARM -- Good all modern home, in real good condition, complete set of other farm buildings. To be sold as follows: Parcel No. 1 — Home, farm buildings and East 40 acres of land. Parcel No. 2 — The west 40 acres of bare land. Parcel No. 3 — Barn and 60 acres on south side of road. Be sure to look this property over before day of sale — we will take your present property in trade. Contact Long, Wieckert & Karel before day of sale. REAL ESTATE TO BE SOLD AT 1 P.M.

50 HEAD HIGH GRADE HOLSTEIN DAIRY CATTLE — Many of these cows have over 500 lb. butter fat. Herd consists of 25 milk cows, 1 sire, 16 - 2 Yr. old heifers, 2 yearling heifers, 6 calves from 1 to 6 months old. This is an exceptionally good herd -- be sure to attend this sale.

MACHINERY — 2 tractor, McCormick Model M and McCormick Model H, disc plow, Fox blower, Fox chopper with hay and corn attachment, tractor cultivator for Model H, heavy duty wagon with chopper rack, Case combine, New Idea hay crimper, McCormick side delivery, John Deere manure spreader, John Deere tractor plow, McCormick mower, manure loader, McCormick corn planter, quack digger, cultipacker, set tractor chains, tractor snow plow, grain auger, dump rake, grader, 2 spring-tooth harrows, 1000 lb. scales, stock trailer, 1952 farm truck, 3 Elec. motors, silage cart, dump planks, stone boat, 100 Ft. endless belt, grain bags, gunny bags, hay rope, brooder stove, 4 Elec. fencers, lots of chicken equipment, 2 gas drums, 3 sets ladders, 2 water tanks, rubber tired wheel barrow, scalding kettle, rolls snow fence, Stewart Elec. clipper, emery stone, cedar posts, some lumber, milk house equipment, 300 Gal. bulk tank, milking machine with 3 units, rinse tanks, pails and strainers, and all small tools and miscellaneous items.

FEED — 20 tons baled hay, mow chopped hay, mow chopped straw, 30 tons cob corn, 500 bushel oats, 50 Ft. corn silage.

SALE CONDUCTED, CLERKED and FINANCED by
Long, Wieckert & Karel
(Walter Long and Orvil Stern, Auctioneers)
1011 W. College Ave. Appleton Ph. 4-1447

REAL ESTATE—SALE

SHORE RESORT—SALE 73

LAKE LOTS AND COTTAGES JAMES COUGHLIN Winneconne Ph. JUniper 2-4420

WOODED CABIN SITES — Free catalogs CAMPFIRE LAND CO. Dept. 36, Appleton, Wis. 54910

REAL ESTATE WANTED 74

APARTMENT — In good location. By private buyer. Condition not important. PA 2-2620.

FARM WANTED — 40-80 acres. Have 3 bedroom ranch home to trade. RE 3-3509.

HOME WANTED — Fairly new 3 or 4 bedroom home in Appleton 1½ baths, family room, attached 2 car garage, walking distance to public schools, carpeting and drapes desired. Will pay $25,000 to $32,000. Write Box W99, Post-Crescent.

I NEED YOUR LISTING
3 or 4 BEDROOM HOMES
BEYER REAL ESTATE RE 4-0271

WE BUY, SELL & TRADE
H. G. MEIERS REALTY
1713 S. Oneida St. RE 3-2602

FARMERS' MARKET

LIVESTOCK 78

COWS—Springers
Clarence Peters, ST 8-2479
R. 4, Appleton

GUERNSEY COWS — fresh and springers. Also heifers. Ed Heagle, 2½ mi. No. of Black Creek on Hwy. 47.

FARMERS' MARKET

LIVESTOCK 78

HEIFERS & COWS — Fresh & Close; with production records. Liberal financing ST 8-3242

LIVESTOCK WANTED 78A

COWS WANTED — Springers and Heifers all ages. Gerald Geenen Phone ST 8-3242

CRIPPLED COWS AND HORSES WANTED—For mink and dog food. Highest price paid. Clem Romenesko RE 4-9792

WANTED — Cows and heifers, springers. Also bred heifers and open heifers. Any size GONNERING BROS LIVESTOCK Ph. ST 8-3332 or RE 3-4790

FARM LOANS 79

MONEY To loan on improved FARM PROPERTY
WM. J. KONRAD Insurance Agcy
123 S. Appleton

FARM EQUIP.—NEEDS 81

TRACTOR TIRES ... good used rear. Prices start at $13. Most Sizes.
FIRESTONE STORE
634 W. Wisconsin Ave.

TRACTOR, A.R. John Deere — John Deere Corn planter, 3 point hook-up. Half-track for Ford or Ferguson. Bonduel PL 8-3590.

FARM MDSE. WANTED 81A

CLEAN FEED OATS
Phone RE 4-5957

FARMERS' MARKET

FARM MDSE WANTED 81A

HAY WANTED
ST 8-2915
Richard VanGroll

AUCTION SERVICE 85

FRANK VAN VEGHEL & SON
Auctioneer Realtor
De Pere, Wis. Ph. EDison [illegible]

GEORGE NUSKE Real Estate
Shawano LA 6-2816
Clintonville VA 3-2113

JIM NOLAN
REAL ESTATE BROKER
Marion, Wis. Ph. 754-3291

LEE SULLIVAN Auctions, Realty. Will buy your personal property. Reedsville 5-4201

Coming Auctions

FEB. 26, 11:00 a.m. — Auction of Knott Sheet Metal Co., Inc., loc. at 41 Third St., Fond du Lac, Wis. Sale Conducted by Freund Bros., Auctioneers.

FEB. 27, 10:00 a.m. — Farm and Personal Property on the farm of Harry Holz, loc. 7½ mi. N. of Appleton on County Trk. A, then ¼ mi. W. on Pleasant Rd. Sale Conducted by Long, Wieckert & Karel.

FARMERS' MARKET

COMING AUCTIONS

FEB. 27, 12:30 p.m. — Farms and Personal Property of Julius Schoerning Estate, loc. 3 mi. SW of Shiocton on old Hwy 54. Sale Conducted by Nolan Sales.

FEB. 27, 12:30 — Farm of Art Winkler & personal property of Robert Priebe loc. Cty. Trk. S east of New London, 1st farm. Sale conducted by Resch Real Estate.

FEB. 27, 12:30 p.m. — Real Estate and Personal Property on the Marvin Gallert Farm, loc. 1½ mi. S. of Berlin on Hwy. 49, then 1½ mi. W. Sale Conducted by LeRoy H. Teske

FEB. 27, 2:00 p.m. — Auction of All Brand New Merchandise from Valley Fair Stores, loc. in the Mall. Emory C. Meltz, Auctioneer.

MARCH 1, 10:00 a.m. — Personal Property on the farm of Ernest Wendt, loc. 5 mi. S. of Freedom on Hwy. 55 to Starlite Club, then 4 mi. W. on County Trk. JJ to French Rd. Sale Conducted by Van Veghels.

MARCH 4, 10:00 a.m. — Personal Property on the farm of George K. Peters, loc. ¼ mi. W. of Shiocton on Hwy. 54, turn S. 1st road (old Hwy 54) for 3 mi. to Conradt Rd., then E. ½ mi. Sale Conducted by Long, Wieckert & Karel.

# MLS of FOX VALLEY, Inc.

FHA TERMS

Only $450 down to qualified buyer buys this 5 year old 3 bedroom home with 2 car garage. East side.
MLS 322 ............ $13,700

4 BEDROOMS — 1½ BATHS

Just a few years old. Northeast location near Huntley School, 2 bedrooms & bath down. Basement & 2 car garage. $18,300

Owner Transferred

Nicely kept 3 bedroom ranch with finished rec room. Nice Northwest side neighborhood. Newly carpeted, 22½' living room. Basement & garage. MLS 528 ............ $18,900

St. Pius Area

1 year old 3 bedroom ranch with oak interior, large kitchen-family room combination. Ceramic bath & powder room, carpeting, draperies & 2 car garage. MLS 335 ..... $20,300

S. Gladys St.

Near Muni Golf Course, nice residential area. 3 bedrooms, family room, 1½ baths and finished rec room. 2 car garage. MLS 649 .... $21,900

DIAL OFFICE RE 4-5749
EVENINGS
Joe DeNoble .... RE 3-1133
Leigh Hill ...... RE 4-7418
Millie Quella ..... RE 3-6795

De Noble
AGENCY—REALTORS
514 E. Wis. Ave. Appleton

FIVE BEDROOMS

Only 2 blocks to new junior high. 2 full baths, large kitchen, 80'x180' lot, 2 car garage and many extras. Home is only 7 years old; owner moving out of the state. MLS 644. $17,900

GILLETT HIGHLANDS

Attractive, quality 3 bedroom ranch, with attached garage. Large carpeted living room, semi-formal dining room; and patio. This home is in excellent condition. MLS 529 .. $22,200

CLOSE TO SCHOOLS

Aluminum siding; 3 or 4 bedrooms, with remodeled kitchen. Quiet neighborhood. Home must be sold. MLS 571. $16,000

We have 4 Colonials priced from $19,900 to $29,900. Call us today for information.

CARL
ZUELZKE
118 S. Appleton, Ph. 9-1166
Don Zuelzke ........ 3-1372
Midge Sensenbrenner 4-2367
Carl Zuelzke ........ 3-2298

Multi-Level Homes

MLS #468 Town of Menasha
4 bedrooms, family room, formal dining room, large kitchen, 2 car garage, 2 baths, huge lot. University ext. area. $25,900

MLS #630 Foster School Area
2 story colonial with 3 bedrooms up, formal dining room, 1½ car garage. Excellent condition .............. $19,700

MLS #681 Sr. High Area
3 bedroom 1½ story with all stone exterior, 2 car garage. Will Trade! $16,700

LAW REALTY
John Law, Realty — 3-8777

N. RANKIN .......... $13,900
3 bedroom 2 story home; with fireplace and garage. 692C.

NORTHEAST $18,000
3 bedroom suburban ranch, with attached double garage. 643C.

WALDEN AVE. $19,900
Large 3 bedroom ranch. Fireplace, built-ins, new carpeting, rec room, double garage. 653C

JARCHOW REAL ESTATE
— REALTOR —
1339 W. Spring—RE 3-8446

MLS 662—5 bedroom home with very large lot. Carpeted living room & dining room, 1½ baths. Owner needs smaller home. Reasonable ... $16,900

MLS 539—3 bedroom Country Ranch, low taxes, on bus line, 1½ car garage, less than 2 years old. Only $15,700

Schwarzbauer
AGENCY REALTORS
Office 3-7389 & 3-7380
George 3-7389, Gladys 2-7294

South Lee

Five rooms and bath with carpeting. Excellent condition. MLS 555C .......... $11,800

South Walden

Two bedroom home with unfinished second floor. Near Richmond School.
MLS 694C .......... $12,800

SUBURBAN

Three bedroom ranch home with attached garage. Immediate occupancy.
MLS 563C .......... $15,900

East Jardin

Three bedrooms on one floor. Carpeted living room and dining room. MLS 560C. $20,500

East Lindbergh

Four bedroom home near Franklin School. Two full baths. Price reduced. MLS Y4. $22,500

Carroll & Carroll
REALTORS
Robert J. Kennedy, Owner
121 N. Appleton — RE 4-4529
Evenings
A. Manier 3-2129 J. Rowe 4-5625

Family Homes

4 BEDROOM — Tri-Level with 2 full baths, family room, hot water heat and 2 car garage, close to Huntley & St. Thomas Moore. 634C. $22,900

4 BEDROOM—Cape Cod with 2 full baths, family room, kitchen, finished rec. room and 2 car garage. Close to Huntley & St. Thomas Moore. 602C .............. $22,900

DuCHATEAU REAL ESTATE
431 E. Wis. Ave.—Ph. RE 9-1177

Spacious

New 5 bedroom bi-level home, in an excellent location near Xavier High. Large living room and dining L. Two full ceramic baths. Paneled family room with fireplace. Laundry room, attached 2 car garage.
MLS 502C

Rental Property

We have several good income producing properties. Duplex, four family, multi-unit, and a wide variety of prices and locations. All offer an excellent return to the shrewd investor. Call today for locations and prices.

Sacred Heart

A well kept 3 bedroom ranch home. Ideal for the growing family or retired couple. Close to churches, schools and golf course. 2 car garage. Carpeting. Price $16,900. MLS 459C.

GARVEY
Agency Realtor
Phone 4-7111
Eves.: 4-6744 or 3-8158

1½ STORY

Carpeted living room, nice kitchen, 1 bedroom and bath down, 2 up, full basement, 1 car garage. $9,600. MLS 439.

REDECORATED

3 bedroom 1½ story, carpeted living room and den, painted basement, landscaped lot. 1½ garage. $15,900. MLS 684.

3 BEDROOM

RANCH, stone trim, large carpeted living room, kitchen built-ins, ceramic tile bath, powder room, basement rec room, 2 car garage.
MLS 606 .......... $22,500

Buy a home from
HONKAMP
REALTY
310 N. Oneida—RE 9-1228
Lyman 3-4980 Elmer 4-2433
Hazel 9-1765

Suburban

Extra neat and clean 3 bedroom ranch with attached garage. Carpeting and drapes. Full basement. Well shrubbed lot. Northwest of Appleton.
MLS #674C ......... $16,900

Curb Appeal

ISN'T ALL. You must see this home with its patio and fenced rear yard. A fine family home. 3 bedrooms, living room, kitchen, and attached garage.
MLS #612C ......... $18,900

No Rich Uncle?

Then make your own money. A large ranch duplex with 2 two-bedroom units. Each unit rents for $110.00 per month. Low maintenance exterior. Built ins. 2 car garage. All utilities separate. MLS #445C $26,700

Just Reduced

For immediate occupancy. 3 bedroom ranch close to Huntley School. Large fenced lot with fruit trees. Garage with breezeway and an all improved street.
MLS #442C .......... $12,500

BYTOF REALTY
Office .............. 9-1252
EVENINGS
Herman Radenzel .... 3-0004
George Rehbein ...... 3-7050
Norm DeBroux ....... 9-1056
Lucille Heller ......... 4-7802

MLS HOME of the WEEK

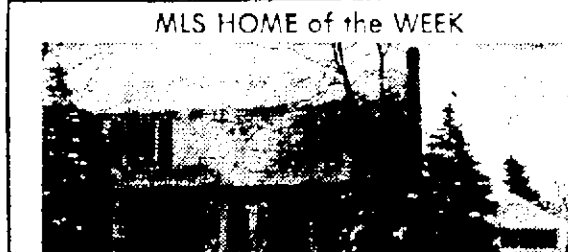

A 4 bedroom Colonial with 1½ baths, brick fireplace, ample carpeting, 2 car garage, and situated on a beautifully landscaped lot in a fine area. $23,900. MLS 678. Call RE 9-1228 or any MLS member.

West Side $10,200
Three bedrooms; dining room; basement; gas heat; garage. MLS 590C

North West $23,500
Three bedroom ranch, carpeting. 40x13 ft. recreation room with bar. Two car attached garage. MLS 203

Investment
Duplex, three bedrooms in each. Separate basements and heating units. Three years old. MLS 689C

VAN LEUR
REALTORS
637 W. Wis. Ave. — RE 4-7184
EVENINGS:
Nersveen ........ RE 4-5084
Vanleur ......... RE 3-3373

TWO APARTMENT

In Xavier High School area. A good place to live and you can enjoy the income of the rented unit. MLS 475 ....... $11,900

OWNER TRANSFERRED

And you can purchase his fine three bedroom ranch. All oak woodwork and floors — separate dining — divided basement with recreation room — two car garage — Redwood fenced yard and well landscaped. R-F ......... $18,900

NEED 4 BEDROOMS

Four bedroom home with one bedroom on first floor, good basement and new furnace, a lot of home for the money. R-T ................ $8,900

CLOSE IN

Four bedrooms, two bathrooms, plumbing, wiring and heating are in very good condition. Two car garage on a lot 60x208 and zoned for multiple family. MLS 655 .. $12,500

NORMAN W.
HALL
Norman Hall, F. Gutreuter
REALTORS...INSURERS
825 W. Wis. Ave. ...... 4-1497
John Gericke .......... 3-2058
Al Griese ............ 9-3882
Toby Roth ............ 5-6229
Janet Van Asten ...... 4-0376

English Manor

4 lovely bedrooms, 2½ baths; large living room with fireplace, paneled den; newly remodeled kitchen. 2 car garage. All this on beautiful wooded ravine lot. Less than $40,000. MLS 668C.

Wooded Lot

N. McDonald — Like new 3 bedroom ranch. Carpeted living room with fireplace, formal dining room, 1½ baths, large kitchen with dining area. Completely air-conditioned. Across from new St. Thomas Moore church and school.
MLS E-1 .......... $26,500

TED MODER
128 N. Durkee St. ..... 3-1130
George Connell ...... 4-3473
Ted Moder .......... 4-5465

POSTCARD VIEWS!

At 21 Cherry Court is a 1½ story home with 2 baths — formal dining area — 3 bedrooms (1 down) — enclosed breezeway. $19,900 MLS 624.

2 apartment—4 blocks to downtown. New furnace, new roof & remodeled; separate inside entrances. Only $10,900 MLS 506

STEINBERG
Agency—Ph. 3-2393—Realtors
Eves. Dobbie Robertson 3-5780

SENIOR HI AREA

Excellent 3 bedroom ranch with garage and cement patio. MLS #661C ....... $17,900

Lovely Family Home

3 bedroom with formal dining room, 1½ baths. Open stairway and attached garage.
MLS #660C ........ $18,900

HOEPPNER
Real Estate Realtor
Office anytime ...... 4-9193
Chet Thiede .......... 4-1767
Ethel May ........... 6-1416
Margurite Hoeppner ... 3-0112

LOOK!

2 apartment with hot water heat, 4 rooms each, with bath. East side.
MLS 496 .. $12,700. $700 Down

ST. THERESE

3 bedrooms — 1½ baths! Dining room! 22' Living room! 10x14' Glassed patio! Garage with 12x20' "Workshop"!
MLS 642! Only $14,900! Terms!

SENSE AGENCY
RE 4-5714 RE 4-1250

MLS #471C—2 bedroom ranch —Immediate occupancy! Only 4 Yrs. old. Detached garage!
For Details Call or Write—
DALE REALTY
Ph. 3-6717 Anytime
Dale 3-0205 Amos 2-2410

Beautiful 2 Bedroom
Many Extra Quality Items
1313 E. Pacific St.
MLS 491
DOERFLER
REALTOR—3-4979

Low Taxes

3rd Street, Kimberly ... lovely three bedroom ranch with attached two stall garage. Aluminum siding with brick facing. Patio in rear overlooks well landscaped yard. Plenty of closets including one of cedar. Larger than usual bedrooms. Oak trim used thru out. Quiet residential area.
MLS 595C .......... $21,900

WHITMAN AGENCY REALTORS
Irving ZUELKE Bldg., 10th Floor
Phone 9-1206
Joe Ball ............. 6-5005
Herb Mitchell ......... 6-4522
Wendel L. Whitman ... 9-1206

13,500 — Older remodeled 3 or 4 bedroom home near Edison School. MLS 650.

15,900 — Four bedroom 1½ story just built. Attached garage. Gas heat. MLS 458.

25,900 — Four bedroom bi-level just West of city. 2 car garage. MLS 675.

STROBEL
Agency Realtor
Office 4-3000
Strobel 3-9226 Stark 4-4123

Town of Menasha

(MLS 527) Irish Rd.—3 bedrooms and family room, 2 car, basement ........... $26,300

(N-1) Meadowlane — New 3 bedroom ranch, family room, 1½ baths, 2 car, basement... $21,900

DI LORETO
FOX CITIES REALTY
4-6493 Realtor 5-2052

OAK RIDGE GARDENS
Town of Menasha
Allen Bubolz
AGENCY
RE 9-5301

NewspaperARCHIVE®

APPLETON
NEENAH

# PARK 'N' MARKETS

*"Fox Cities' Most Colorful Super Market"*

## U.S.D.A. Choice Steaks

**Sirloin** 89c lb.

**T-Bones** 99c lb.

OSCAR MAYER

7 oz. **Big Bologna**
3½ oz. **Chipped Beef**
3 for $1

OSCAR MAYER 12 oz.

**Smoky Links** 55c Pkg.

Extra-Fancy

**McIntosh Apples** .... 4 lbs. 29c

MORTON 14 oz.

**Creme Pies** 3 for 77c
(7 VARIETIES)

NIFTY 25 oz. Golden

**Apple-Sauce** 6 for 98c

HUNT'S VINE-RIPENED
46 oz.

**Tomato Juice** 4 for $1.00

HEISS OVEN-FRESH

**Buttercrust Bread**

1-lb. Loaves 2 for 35c

*. . . Preview of Coming Attraction!*

Soon the curtain will go up on another beautiful new PARK 'N' MARKET, now in the final stages of construction at 1800 So. Lawe Street, on the former Southside Athletic Club property.

**DRIVE BY 'N' SEE!**

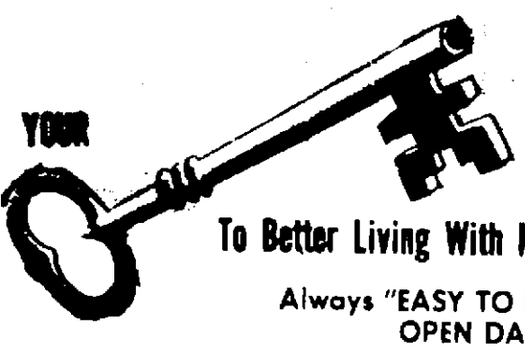


To Better Living With NAME BRANDS For Less

Always "EASY TO PARK 'N' MARKET"
OPEN DAILY 9 to 9

NABISCO Cashew Nut
**COOKIES**
12 oz. Pkgs. ..... 2 for 79c ...

*"NIGHT-TIME DOUBLES TRAFFIC TROUBLES"*

NewspaperARCHIVE®
NewspaperARCHIVE®

# THE POST-CRESCENT

VOL. LXIX No. 15 | 36 Pages | APPLETON-NEENAH-MENASHA, WIS., WEDNESDAY, FEBRUARY 24, 1965 | ASSOCIATED PRESS WIRE SERVICE | Price Ten Cents


# U.S. Jets Are Used Against Viet Cong

## Papermaking Remains Art, Wollwage Says

### Neenah Man Steps Down as President Of National Group

NEW YORK (AP) — Despite the computer and 25 years of overwhelming change, papermaking remains an art as well as a science, says Dr. John C. Wollwage.

Wollwage, a vice president of Kimberly-Clark Corp., of Neenah, Wis., steps down today as president of the paper industry's big technical arm, the 11,000-man Technical Association of the Pulp and Paper Industry (TAPPI).

"There is a fine distinction in paper quality that can't be measured yet by the computer," he said in an interview. "This is why the computer hasn't moved into the paper mills the way it has in the pulp mills."

**Self Review**

The paper industry is meeting this week for Paper Week, a five-day annual self-review. Topics have ranged from latest advances in paper-making to industry prices and water pollution, all prime considerations in the $17 billion a year business.

Wollwage joined Kimberly-Clark as a research chemist in 1938 after his graduation from Lawrence College at Appleton, Wis. During his rise to vice president of the company's consumer products division, he ran mills, foreign subsidiaries and research projects. He lives at 1712 N. Drew St. Appleton.

Wollwage's successor as president of TAPPI is John C. McEwen, a mill manager at Weyerhauser Company's Springfield, Ore., plant. McEwen was

Dr. John Wollwage

named Tuesday to a two-year term.

**Water Pollution**

Another paper-industry group meeting at the industry's 88th annual convention was told Tuesday that despite great advances water pollution could become a billion-dollar problem for pulp and paper produers.

David C. Knowlton, chairman

Turn to Page 8, Col. 1

**While Visiting in Atlanta's** Grant Park Zoo, Miss Cindy Bradley wanted some fun with the chimps, so she started clowning. The chimp returned the favor as if he knew a good thing when he saw it. (AP Wirephoto)

## Higher State Debt Limit Is Proposed

### Froehlich (R) of Appleton Suggests $500 Million Top

MADISON (AP)—A figure of $500 million has been proposed by Assemblyman Harold V. Froehlich, R-Appleton, as a starting point for raising the state debt limit.

In a public hearing on a proposed constitutional amendment before the Assembly Judiciary Committee, Froehlich said there was no "rhyme or reason" for setting that particular amount. The important thing for the Legislature to do was to raise the debt limit, he said.

Another Appleton Resident, Tom Hollenback, a spokesman for a local tax organization, spoke against the resolution. It would require approval by two consecutive legislatures and a referendum before being effected.

**Debt Limit**

The state debt now exceeds the $100,000 limit set by the 1848 Constitution by borrowing through building corporations. Under terms of the proposed

Turn to Page 8, Col. 2

## Americans At Controls In Strikes

BY PETER ARNETT

SAIGON, South Viet Nam (AP) — The United States has unleashed jet planes for the first time against the Viet Cong in South Viet Nam, a U.S. Embassy spokesman announced today. They have made several strikes in the last six days.

B57 medium bombers and F100 fighter-bombers, with Americans manning both flight controls and the weapons, joined the air war previously carried on by armed helicopters and propeller-driven planes handled jointly by Americans and Vietnamese.

**U. S. Policy**

The spokesman said the decision was "in keeping with the announced United States policy of providing maximum assistance to the government of South Viet Nam in its efforts to repel the Communist aggression directed and supported by the Hanoi regime."

The first strike was made last Thursday against Red guerrillas holding a mountain pass near An Khe in the central highlands.

Battles between powerful Viet Cong units and government outfits continued sweeping across mountainous Binh Dinh Province today, with a rapidly rising casualty toll.

**Two Killed**

In the past three days of fighting in that northern province, the Americans alone have lost two killed and nine wounded. Vietnamese casualties on both sides are estimated in the hundreds.

Most of the fighting is in steep valleys where roads furnish the main communications routes for government forces.

Many U.S. officials feel the action in Binh Dinh and the neighboring province of Phu Yen and Quang Ngai has entered a phase the Communists describe as "mobile warfare" — the use of large Communist units in patterns somewhere

Turn to Page 8, Col. 1

*West Germans Irked*

## Ulbricht Welcomed by Leader of Arab World

BY ROY ESSOYAN

CAIRO (AP) — East German President Walter Ulbricht was welcomed today by President Gamal Abdel Nasser on a visit that could lead to a diplomatic break between West Germany and much of the Arab world.

Ulbricht

A 21-gun salute boomed out as Ulbricht's train rolled into Cairo's flag-bedecked station from Alexandria, where he had landed earlier in the day.

The shouts of greeting reverberated in the glass-roofed station as Ulbricht descended from the train and shook hands with Nasser.

After the welcoming ceremonies, Nasser and the East German Communist leader rode past thousands of cheering Egyptians to Kubbeh Palace. Once the palace of ex-King Farouk, Kubbeh is used to receive distinguished visitors.

Ulbricht had received a tremendous welcome to the United Arab Republic in Alexandria earlier in the day.

# Negroes Secretive About Extremism

### About Dozen Groups Black Nationalists

NEW YORK (AP) — The violence that flared in rival Negro Muslim groups in the past three days involved just two of more than a dozen organizations active in the secretive world of Negro extremism.

With the exception of Elijah Muhammad's Chicago-based Black Muslims, whose New York mosque was destroyed by an explosion and fire Tuesday, most groups of any strength have headquarters in New York.

Police in a number of major American cities indicate that extremist groups command allegiance from only a comparative handful of Negroes.

**Accuracy Difficult**

Because the groups often refuse to say much about themselves, it is almost impossible to get accurate membership figures. Four years ago the New Yorks Times estimated that perhaps only 2,000 of this city's one million Negroes were members of extremist groups, compared with 25,000 dues-paying members of the NAACP. The proportion is believed to be considerably less in all other cities.

Yet officials agree that the influence of extremists can, in times of crisis like last summer's riots, be out of proportion to the number of persons involved.

In New York City last summer, at least 17 Black nationalist groups were members of a coordinating body called the African Nationalist Federated Council.

**Anti-White Groups**

Most of these organizations were anti-white, and believed the American Negro could gain freedom only by linking his fate with that of rising African and Asian nations.

"The white man has never given us anything without outside pressure," said a nationalist speaker at a summer rally. "We can never get anywhere in this country by ourselves, because we are a minority. But what the white man doesn't understand is that black people are a majority in the world. We must look to people who are our color."

The groups are organized along varying lines. Some, like the various Muslim groups are oriented toward religion. Others are primarily political. An example is Harlem's Progressive Labor Movement, headed by self-proclaimed Communist William Epton.

**Personal Power**

A few tiny groups appear to be little more than individual attempts to gain personal power. Some, like the Cultural Association for Women of African Heritage, are primarily social.

Historically, many are offshoots of the Marcus Garvey "Back to Africa" movement of the early 1900's. Garvey, a Jamaican Negro, counseled American Negroes against integration.

He was convicted of mail fraud in 1923, deported, and died in 1940. Harlem still annually celebrates Marcus Garvey Day.

About half of the Negro extremists are believed to belong to the Black Muslims, properly known as the Lost-Found Nation of Islam. Formed in 1930, it

Turn to Page 8, Col. 1

## GOP Back in Control of State Roads

### Bakke Replaces Grasse as Head Of Commission

Post-Crescent Madison Bureau

MADISON — Gov. Warren P. Knowles today reorganized the powerful state highway commission and returned it to Republican control with the nomination of Burdette O. Bingney of Oconomowoc Lake to replace Harvey Grasse of Ellison Bay, Door County, for a six year term.

Simultaneously, the governor announced that G. H. Bakke would be chairman of the three member commission. Bakke is an eight year veteran of commission service and was named in an earlier Republican administration. Grasse got his appointment six years ago from former Gov. Gaylord Nelson. The third member of the commission is Vere L. Fiedler, a professional highway engineer

Turn to Page 8, Col. 3

## Tiny Village Threatened By Cyanide

MCINTOSH, Ala. (AP) — Chemical experts were expected here today to oversee the clearing of the wreckage of a freight train which derailed in a fiery crash, complicated by the threat of lethal cyanide.

Four locomotives and 25 cars of the Southern Railway 86-car train left the tracks Tuesday night, injuring three crewmen and reportedly hurling two cars containing cyanide gas or hydrocyanic acid into the blazing wreckage.

State troopers cordoned off the area around the crash for a mile and a half.

The train derailed at a spur line at Deerhead, a tiny settlement five miles north of here, due to an open switch, fireman J. B. Campbell said.

A number of the cars burst into flames with what was described by nearby residents as a brilliant explosion.

The fire was allowed to burn. The fire began to sputter and die in the early hours of the morning after burning for almost eight hours.

Two of the train's crewmen, engineer A. L. Cunningham and brakeman H. R. Giles were admitted to a hospital in Selma for injuries suffered in the accident, but are not seriously hurt. Campbell was treated and released from a Jackson hospital.

Two other crewmen of the train, riding in the caboose escaped injury.

## Jenkins Charges Insurance Agent Desired TV Time

WASHINGTON (AP) — Former White House aide Walter Jenkins told Senate investigators that a local insurance agent desired to buy advertising time on the Austin, Tex., television station owned by President Johnson's family "in order to be competitive" in selling Johnson insurance.

Jenkins, who was Johnson's top assistant for 25 years, swore that "certainly I did not 'pressure'" Don B. Reynolds to buy the time after Reynolds sold Johnson the first of two $100,000 life insurance policies.

Jenkins' testimony, in the form of written answers to written questions, was made public by the Senate Rules Committee today as part of its probe of how Bobby Baker, former secretary to the Senate's Democratic majority, became a millionaire on a salary of $19,600 a year.

Newsmen at Ceremony

## KKK Chief Charged With High Treason

ATLANTA, Ga. (AP) — A public relations gesture by the grand dragon of the United Klans of America, Inc., was high treason and could cost him his life, says a rival Klan leader.

The gesture: Two newsmen were invited to an initiation ceremony.

James R. Venable, leader of the National Association of Knights of the Ku Klux Klan, said Tuesday that Grand Dragon Calvin Craig broke his sacred vows when he allowed newsmen from the Atlanta Constitution to witness an initiation ceremony last Thursday night.

Craig explained that he allowed the newsmen to attend "as a public relations move to improve our image."

Venable reported that his organization was preparing a resolution seeking to banish Craig and his superior, Imperial Wizard Robert Shelton, from the Invisible Empire.

"Our ritualistic ceremonies are purely secret. No alien is to be allowed to witness any part of them," Venable said.

"Craig is subject to be indicated by the Klan and he could be executed."

"Of course," added Venable, "our Klan wouldn't execute anybody."

He said punitive action against the grand dragon might be "outside our jurisdiction."

"But his own members will finally crucify him," declared Venable.

"Is he threatening me?" asked Craig. "We're not worried. We can protect ourselves."

Added Craig: "Mr. Venable's Klan is so small he doesn't even have enough men to fill the Klan stations."

The Kloran, secret manual of the Klan, says each Klan chapter must fill 13 stations or Klan offices.

In Tuscaloosa, Ala., Shelton said he was not aware that the Georgia grand dragon had invited newsmen to cover an initiation ceremony. He declined comment on Craig's action.

### France Agrees With Russia on Viet Nam Negotiated Settlement

PARIS (AP) — France has agreed to cooperate with the Soviet Union in pressing for an international conference to negotiate a settlement of the Viet Nam conflict, Information Minister Alain Peyrefitte said today.

Peyrefitte said the question had been discussed at the weekly Cabinet meeting this morning.

Sergei Vinogradov, Soviet ambassador to France, called at the Elysee Palace for a 20-minute discussion Tuesday with President Charles de Gaulle.

Indirect Reply to Suggestions

## Negotiation Called Synonym For Surrender in Viet Nam

BY GEOFFREY GOULD

WASHINGTON (AP) — Rep. Cornelius E. Gallagher, who recently made an inspection trip to South Viet Nam, said today negotiation with the Communists under present conditions would be capitulation.

The New Jersey Democrat, a member of the Foreign Affairs and Armed Services committees, said "if Peking and Hanoi

Gallagher Dodd

remain intractable in their right to subvert a free government in violation of our existing agreements, what is there to negotiate except the abandonment of freedom?"

**Speech Idea**

It was learned from a congressional source that while Gallagher initiated the idea for the speech, he prepared key parts of it in consultation with State Department officials at the highest level. It therefore was viewed as representing an indirect reply by the administration to some who have been urging a course of negotiation in the Viet Nam crisis.

Tuesday Sen. Thomas J. Dodd, D-Conn., assailed proposals for disengagement in Viet Nam as "new isolationism."

Sens. Frank Church, D-Idaho, and George McGovern, D-S.D., are among those who have urged a peaceful settlement of the stepped-up conflict.

Gallagher's speech was prepared for delivery in the House today.

**Political Realism**

He said, "It is difficult to accept the reasoning of those who advocate . . . a so-called negotiated peace in Viet Nam. It is even more difficult to rationalize the statements of those responsible citizens who urge withdrawal from South Viet Nam. This we must view in the harsh light of political realism as a first step towards ultimate abandonment of the free nations of Southeast Asia to Communist control."

**Army Hospital Would-Be Patients,** nurses and orderlies take to the sun as they show just how muc. is packed in a box. This new hospital in a box was shown today by the Brooke Army Hospital in San Antonio, Tex. This inflated hospital, background, and all the beds, tables, desk, chair and other equipment fit into the box at right, and can be set up in 30 minutes. (AP Wirephoto)

Negro Supremacist Group

## Muslims Plan Temple In Large Georgia City

ATLANTA, Ga. (AP) — A formerly white Baptist church has been sold to the Black Muslims, and the Atlanta leader of the Negro organization says it will be used as a temple.

Muslim leader Leroy Daily said today that the Western Heights Baptist church would be converted to Muhammad Temple No. 2. He said this would enable members of the Negro supremacist group to move out of their present cramped quarters.

**Purchase Price**

The sale was made in January by Bernard C. Long of nearby Smyrna, Ga. Although tax stamps indicated that the selling price was $110,000, Long said the correct figure was $100,000.

Long said he had acted as an individual investor in the church transaction, and that he had bought it from the trustees for about $95,000 last fall for resale. he closed the contract did not say that he represented the Muslims. Had he known this, Long said, he probably would not have made the sale.

The church is a large, red brick building located in a one white middle-lass neighborhood which has become predominantly Negro. The area is about three miles from the center of Atlanta's downtown business district.

The white congregation has moved to a new location in Smyrna.

The Muslims had tried to buy the property directly from the church last summer. The pastor, the Rev. J. C. Embrey, said then that "our people absolutely refused to even consider" making such a sale.

### Continued Cold, Snow Forecast

**Fox Cities** — Cloudy with light snow diminishing to flurries and ending tonight. Low near minus 5. Thursday, partly cloudy and continued cold. High near 10. Fresh northeast winds.

**Appleton** — Observations at 10 a.m. today. Temperatures for the 24 hours: High, 11, low, 6. Wind: 12 miles an hour out of the north northeast. Barometer: 30.18 and falling. Relative humidity: 90 Dew point: 9. Temperature: 11. Precipitation: .01 in form of .4 inches snow. Skies are cloudy.

Sun sets at 5:34 p.m., rises Thursday at 6:38 a.m.

### TODAY'S INDEX


| | |
|---|---|
| Comics | D 4 |
| Editorials | A 4 |
| Obituaries | D 5 |
| Sports | D 1 |
| TV Logs | B 4 |
| Theaters | B 4 |
| Vital Statistics | B 3 |
| Weather Map | A 7 |
| Women's Section | C 1 |
| Regional News | B 1 |


NewspaperARCHIVE®

# Clintonville Okays Bonds

**Clintonville's Invitational** mixed bonspiel was won by the Bartz-Miller rink of Waupaca. Standing, from left, are Al Bratz, Mrs. Bratz; Mrs. Sid Miller and Miller. Kneeling, same order, are Mr. and Mrs. Arlen Sasse, and Mr. and Mrs. Merritt Sasse. In tournament action the Schafer-Sievers rink, Clintonville, lost to a Green Bay group in the finals of the second event. Walter Sievers, crouched, has just tossed a rock and watches its progress. (Laib Photos)

## Coroner Won't Hold Inquest in Triple Fatality

### District Attorney, Police Confer At Waupaca

WAUPACA — There will not be a coroner's inquest to investigate the deaths of a rural Ogdensburg couple and a Waupaca man in a two-car accident here Saturday. The announcement was made by Waupaca Police Chief Fred Rasmussen after he conferred with Dist. Atty. Richard E. Johnson.

The only person criminal charges could be brought against would be Leonard Robbins, 25, who died in the crash, Rasmussen said. The police investigation of the crash determined that the Robbins car went out of control on a curve on County Trunk E, skidded for 238 feet, crossing the centerline and hitting the Russell Burdick car. Burdick, 69, and his 70-year-old wife died instantly in the crash.

After investigating all of the rumors, it has been learned that there were no eyewitnesses to the crash.

**Activities Investigated**

The afternoon activities of both Robbins and the Burdicks were investigated. Robbins had visited several taverns during the afternoon and Mr. and Mrs. Burdick had been shopping in Waupaca, police said. They also stopped at a laundromat before stopping to visit with his sister.

After the crash, Rasmussen said the Burdick car was driven back 36 feet. He estimated the speed of the Robbins car at over 70 miles per hour.

Saturday's tragedy is the second triple highway fatality accident recorded at Waupaca.

**1930 Accident**

Records of the Holly Funeral Home, which date back beyond the turn of the century, indicate that three girls died in a car-train accident Oct. 10, 1930. In that crash two Waupaca girls, Dorothy Callender, 16, her 14-year-old sister Laura, and an Appleton girl died when their car was struck by a Soo Line Railroad train at the Holbeck Street crossing. A fourth girl in the car survived the crash.

The most recent multiple fatality was March 2, 1935, when a Waupaca couple, Mr. and Mrs. Joseph Gyrion, were killed when struck by a car as they walked along School Street.

The last fatal accident recorded in Waupaca occurred Oct. 12, 1962, when Alton R. Hansen was killed as he crossed Badger Street.

*Tax and Beverage Department*

## Waupaca Claim of Illegal Portage Liquor Sales May be Investigated

WAUPACA — Agents of the state tax and beverage department might be called in to investigate claims of Waupaca County residents that liquor is being purchased across the Portage-Waupaca county line in Portage County without prosecution action by Portage County officials.

Officials of both counties have said they would cooperate with state agents in such an investigation.

Waupaca County residents have complained the Portage County Sheriff's Department and the district attorney have refused to prosecute tavern owners who they claim are selling alcoholic beverages to minors from Waupaca County.

**Warning Letters**

Portage County officials told a group of Waupaca residents who recently went to Stevens Point that the policy of the county has been to send warning letters to the tavern owner.

Portage County Dist. Atty. William A. Diedrich told the group the county would prosecute the tavern owner only by having the juvenile court judge sign a waiver on the youth involved and having both the tavern owner and the purchaser stand trial.

The parents were accompanied to Stevens Point by Waupaca County Sheriff Loran Frazier and City Police Sgt. Donald Fabricus, both of whom have been investigating the alleged buying of liquor across the Portage County line.

Suggestions of liquor purchases came to light last September after an automobile accident in which a Waupaca youth was injured.

**Recent Case**

Police have said, however, that a more recent case involved the purchase of two bottles of liquor from a Stevens Point bar.

Portage County Sheriff Nick Check said he had sent warning letters to the taverns involved in the September incident after he learned of the matter from Waupaca County authorities. Check said he followed county policy of sending the letter on first offenses. He said the letter policy is followed when only a parent's complaint is received.

Both Diedrich and Check indicated that if there is enough evidence to get a court conviction on the illegal sale, they would issue a warrant for the operator's arrest, even if it involved a first offense.

Diedrich said it would be "unfair" now to issue warrants for the offenses which occurred in September because the operators already have received warning letters.

**17-Year-Old**

Diedrich said he also plans to send a letter to the tavern operator involved recently in the sale of the liquor to the 17-year-old youth.

The Waupaca parents have

Turn to Page 3, Col. 7

## $1 Million School Gets Voter Nod

CLINTONVILLE — Residents of Clintonville Joint School District No. 1 approved a $1 million bond issue to finance immediate construction of a 22-classroom building to replace Longfellow School.

The vote was 992 "yes" and 514 "no" and five defective ballots for a total of 1,511 votes cast in a referendum Tuesday in the high school gym.

Basic requirements for the new building are the complete replacement of the [illegible]-year-old Longfellow School building, replacement of four rooms in four rural school houses (Marion, Bell Corners, Nicholson and Meadow Grove), and replacement of three temporary classrooms set up in the basement of the Masonic Temple.

**New Facilities**

Also included is replacement of the 40-year-old heating plant which serves the entire junior high, Longfellow and Rexford building complex, replacement of crowded and improvised hot lunch facilities for the junior high school and the grades, addition of a gym area for the grade school and junior high girls.

Also to be replaced is the junior high school library to accommodate larger groups of students and more books on open shelves, plus the addition of a separate grade school library which is not now available, and provision of adequate science room facilities for junior high school.

In addition, the new building will include a second room for the special education class for handicapped children, art room, band room, vocal music room, and an administration office.

The new building was designed by Berners, Schober and Kilp, Green Bay architects. It is to be a single new two-story "L" shaped building connecting the Rexford and junior high buildings and replacing the Longfellow School.

*$5,000 Bachelor Degree Base*

## Seymour Board Postpones Salary Schedule Decision

SEYMOUR — The Seymour Community School District Board of Education Tuesday postponed a decision on a proposed salary schedule for the 1965-66 term. A special meeting will be called to consider the matter because two board members were absent Tuesday.

Consensus, however, indicated board members favored a base ranging from $4,100 for the two-year certificate teacher to the $5,400 for a teacher with a masters degree.

Other base levels were $4,300 for the three-year teacher, $5,000 for the bachelor degree, and $5,100 for the bachelor plus 15 graduate credits level.

Russell Hansetter, speaking for the Seymour Education Association's welfare committee, said the faculty was interested in its earlier proposal which would boost the bachelor plus 15 graduate credits level to $5,200 and the master degree to $5,500.

Hansetter contended that teachers should be rewarded for additional education. He thought the margin between the bachelor degree and 15 graduate credits was too small. He contended the extra training improved the job teachers did in the classroom.

High school teachers are required to have a master degree by 1970 by the North Central Association of Secondary Schools.

**In Line**

The welfare committee chairman did, however, admit that the proposed $5,000 bachelor level was in line with neighboring urban districts. The proposal will be presented to the entire faculty for further consideration.

School Supt. Robert Farning suggested that the faculty and board agree to a two-year contract. After this the teachers could conduct an extensive long-range study and work on merit proposals.

The board also is considering salaries for its secretarial and custodial employes. It has nine custodians in the district and six secretaries.

Salaries for the 87-teacher district faculty last year cost district taxpayers $502,312.

A three-year transportation contract with Seymour Transfer Lines was approved. It is the same as the present contract, but includes a rider establishing new rates of $20.50 per day for a 60-passenger bus and $21 for a 66-passenger bus per day.

Farning indicated that the $20 per day bus fee for a 54-passenger vehicle would be continued unless the board specifically requested larger buses on particular routes. The measure is subject to review by either the district or transportation firm.

In his financial report, Farning asked board members to contact townships in the district for tax monies as the district needs about $57,000 to cover current needs. The district has $70,000 invested in time deposits which can't be touched at present.

Bills totaling $82,560 were approved for payment by the board. Farning will inform the City of Seymour that it desires land fill for the Seymour Elementary school property when street improvements are made in the area this summer.

*For Valley University*

## School Funds Ready

Post-Crescent Madison Bureau

MADISON — Federal aid funds already in the possession of the state can be used in the construction of new four year institutions of higher learning as proposed for the Fox River Valley and a site in southeastern Wisconsin, the legislature's finance committee learned Tuesday.

The disclosure came from James Everson of Green Bay, chairman of the new Wisconsin Academic Facilities Commission set up a year ago to manage the distribution of an original $5 million federal aid fund for college and university construction, and which will have about twice that amount allocated to it during the next two years.

There is strong pressure within and outside the legislature for the appropriation of funds for two new college-level state educational institutions, but Gov. Knowles has shown reservations about the plan because of the cost implications for his already burdened state budget of expenditures.

**For Instruction Only**

Sen. Robert Warren, Green Bay, and Assemblyman George Molinaro, members of the budget-making committee, responded eagerly with questions when Everson volunteered that the federal aid money can be used for new institutions as well as those now existing — large and small, public and private — although he emphasized that such funds can be used for building strictly connected with instruction only.

"What is your telephone number?" asked Molinaro, as he pointed out that his home community of Kenosha is prepared to donate land and some money for the provision of a new four-year college there.

Everson told a reporter later that he is convinced the national government will play an ever larger role in the financing of the capital requirements of private and public institutions of higher learning.

**Not For Sites**

He told the committee that his group has worked out a system of qualifying applicants according to an agreed priorities standards schedule, and that the first cash disbursements for about five construction projects are expected soon. But he told Warren, upon the legislator's inquiry, that federal money won't be available under the present rules, for planning or site acquisition for a new institution. Legislative bills are pending to authorize $2.4 million for planning and land buying for the Valley and Kenosha area institutions as endorsed by the Coordinating Committee for Higher Education.

## 'Trade' Topic at Foreign Policy Lecture Series

### Lawrence Economics Professor to Speak On U. S. Alternatives

"Trade, Food and Dollars— What Policies for the United States?" will be the topic of a Great Decisions luncheon meeting at noon Thursday in Colman Hall on the Lawrence University campus.

James D. Dana, Lawrence assistant professor of economics, will address the foreign policy gathering. His talk is the third in the eight week discussion series. The meetings are conducted by the Foreign Policy Association in cooperation with the Lawrence Alumni Association. A limited number of reservations are accepted through the Alumni offices.

Dana joined the faculty in 1961. He earned a B.S. degree at Yale University, and studied at Massachusetts Institute of Technology. He is chairman of the economics department.

His talk will precede a 45-minute discussion by the luncheon guests. Focal points for consideration are U.S. policies on trade with Western allies, underdeveloped nations and Communist countries.

A fourth topic in the series, "South Africa — Threat to Peace?", will be led by Dr. Marshall B. Hulbert, vice president of Lawrence University, on March 4.

## Lack of Quorum Postpones Naming Chilton Fund Officers

CHILTON — Due to a lack of quorum at Tuesday's meeting, election of United Fund officers will be postponed until March 1, Andrew Pendl, incumbent United Fund president, said.

The meeting dealt with distribution of funds collected in last fall's drive, the first of its kind held in Chilton.

Donations totaling $6,815, exceeded the $6,316 goal by $499.

Funds allocated to organizations included $1,458 to Boy Scouts; $910, Campfire Girls; Salvation Army, $300; Children's Service Society, $250; Easter Seal Society, $250; heart fund research $500; crippling diseases, $200; Red Cross, $1,348; cerebral palsy, $100, retarded children, $150; and cancer research, $300.

Directors named at Monday's meeting include Robert Lutz, Howard Gruett, J. E. Sohrweide, Mrs. Delores Spykerman, Mrs. Arnold Hertel and Leo Heine who were re-elected to their posts. Clement Kasper is the newly elected board member who takes the place of Mrs. Norbert Euclide.

**Arla Jacobson**, daughter of Mr and Mrs. Jacobson, Eland, has been selected to receive the DAR Award at Wittenberg High School.

## Must Solve Problems of Menominee

### Up to Legislature to Get County Answers, Governor Declares

Post-Crescent Madison Bureau

MADISON — The present session of the Wisconsin legislature must review the economic and political troubles of the residents of Menominee County and find a solution for them, Gov. Warren Knowles said Monday.

The governor at a news conference expressed displeasure about the fact that the Wisconsin Conservation Department has publicized a proposal for the state purchase of the rich Menominee Indian forest properties as a means of helping the Indians and [illegible] a valuable resource for the state. He indicated [illegible] expected to be consulted [illegible] the plan before it was made public.

Knowles earlier had expressed an interest in the idea and had asked the department for further details.

**Met Opposition**

Last week the department published its plan and encountered an immediate [illegible] of opposition [illegible] for the Indian community and for Menominee Enterprises, Inc., the corporate owner of the former Indian reservation land and timber.

The forest is not for sale [illegible] corporation said.

The governor declined to [illegible] his own reaction to the purchase plan [illegible]

## Tooth Decay Soars in Antigo

### Youths' Cavities Skyrocket After City Stops Fluoridation

ANTIGO (AP) — The Antigo Common Council has asked its health and welfare committee to come up with a recommendation on what should be done about an increasing youthful complaint: "Look, Ma, more cavities."

This northern Wisconsin city of about 10,00 fluoridated its water supply from June of 1949 until November of 1960, when a majority of residents voted to end the practice.

**Tooth Decay Rises**

In the four years since, the State Board of Health reported in a survey a few weeks ago, tooth decay among kindergarten pupils has risen 92 per cent; among second graders, 183 per cent, and among fourth graders, 100 per cent.

After the report, by Dr. Michael S. Arra, director of the state board's dental education division, four petitions from civic groups and individuals were presented to the council, asking that flouridation be resumed.

The council passed the petitions on to the committee, asking that it return a recommendation at the next council meeting, March 9.

*Guidance Counselor*

## Waupaca Unit to Hear Talk on Retarded Child

MANAWA — Frank DiCristina, Clintonville Junior High School guidance counselor, will speak on "The Retarded Child in the Regular Classroom," when the Waupaca County Association for Retarded Children meets at 8 p.m. Monday at the Manawa High School.

The month of March has been designated as membership month by the National Association for Retarded Children. Interested persons have been asked to join the Waupaca County Association and help the group obtain for Waupaca County's retarded persons the right to which they are entitled, the officers said.

Officers of the association are Mrs. Violet Viitanen, Clintonville, president; Mrs. Robert Fuhrman, New London, vice president; Mrs. Tony Buhr, Marion, secretary; Ralph Porter, Waupaca, treasurer; William Williams, Waupaca, George Letho, Manawa, and Robert Fuhrman, New London, directors; and Tony Buhr, Marion, state director.

**Committees Appointed**

Committees appointed include budget, Robert Fuhrman; publicity, Mrs. Willis Gensler, Clintonville, and Mrs. Russel Huebner, New London; membership; Byrne Mena, Waupaca; education, Mrs. Leighton Trice, Royalton; research, Frank DiCristina; program, Mrs. Robert Fuhrman; religion, the Rev. Bernard Kassilke, Clintonville, Miss Dorothy Duff, Waupaca, Mrs. William Laughrin, New London, and the Rev. James Jacobs Marion; historian, Mrs. Richard Klingert, New London; hostess, Mrs. Arlyn Hein, Clintonville; planning, Mayor and Mrs. Lloyd Matheson, Waupaca, Mr. and Mrs. Irving Lotz, Manawa, Mr. and Mrs. Buhr, Marion, Mr. and Mrs. Robert Gabreil, New London, and Mr. and Mrs. Matt Dahm, Clintonville, and telephone, Mrs. Eric Harke, Clintonville, Mrs. Lotz, Manawa, and Mrs. Mena, Waupaca.

## Manawa Methodists To Serve Chili Supper

MANAWA — The Methodist Youth Fellowship will serve its annual chili supper from 5 to 8 p.m. Saturday.

The supper will be held in the fellowship hall of the Methodist Church.

Tickets may be purchased in advance from any MYF member or at the door.

**Beryl Upp and Judy Polzin** will give recitations during the Mid-Winter Concert being put on by the New London High School band, directed by Don Griebenow, at 8 p.m. today. The program will feature renowned trumpeter Byron Autrey. (Post-Crescent Photo)

## Kaukauna Woman Asks $75,000 Damages From Outagamie

A rural Kaukauna woman is seeking $75,000 damages from Outagamie County as a result of an accident which occurred almost three years ago when her car was involved in a collision with a county-owned snow plow.

Mrs. Lorraine Rolf, route 1, Kaukauna, claimed in her suit filed this week with Clerk of Courts Sydney Shannon that she suffered injuries when a snow plow allegedly backed into her car while she was driving on Greiner Road March 9, 1962.

Mrs. Rolf said the plow driver, Clarence Muenster, failed to maintain a lookout, did not have proper control of the 10-ton vehicle, did not signal and failed to yield to her car.

County officials have not replied to the claim.

## Weyauwega Club to Hear School Official

WEYAUWEGA — Melton C. Martinson, superintendent of classes for exceptional children, who is associated with the state department of public instruction, will speak at 7:30 p.m. today at a meeting of the Weyauwega Elementary School Mothers' Club.

Mrs. Arlene Priliwitz will serve as refreshment committee chairman.

## Two Appleton Men Hospitalized After Falls on Sidewalks

Two men have been hospitalized by falls on the streets in Appleton today. Both were taken to the hospital by Larry's Westside Ambulance Service.

Marvin Holz, 51, of Black Creek, received possible rib fractures when he slipped near a department store in downtown Appleton. He was taken to Appleton Memorial about 10:30 a.m.

Thomas Malone, 51, 218½ E. McKinley St., slipped near his home early this morning and was taken to St. Elizabeth Hospital with head injuries.

NEWSPAPERARCHIVE®

NEWSPAPERARCHIVE®

# THE POST-CRESCENT

Wednesday, February 24, 1965


## Rep. Powell's Big Mouth

Congressman Adam Clayton Powell is in financial difficulties because he has a tendency to talk, apparently without too much regard for the facts. But the evidence has not convinced him to be quiet—only to limit the arena for making charges to the floor of the United States Congress. Any charges made by a congressman in Congress cannot be used as a basis for suits of libel or slander.

In 1960 Congressman Powell decided to expose what he claimed were vice areas in Harlem which the police were not adequately policing. He promised to name names and list places. But the police claim that the names and the places were old and out of date, long since raided and closed.

Then Powell went on television. But in the midst of telling about police failures in solving a Harlem murder, he claimed that a Mrs. Esther James was a "bagwoman" or graft collector. Mrs. James now says that all she wanted at first was a public apology. But she went to court and sued Powell for defamation and she won. The damage award, plus accumulated penalties, now amounts to $210,000.

So far Powell has evaded payment. For a while he stayed out of New York every day except Sunday because official business cannot be conducted on Sunday. But finally an official ruled that Powell could be served with the judgment, even on the Sabbath, so now he never goes home. He has transferred assets to his wife's name, allegedly in an attempt to avoid payment. But Mrs. James' lawyer has now filed papers with the state supreme court asking the court to direct Powell to pay Mrs. James some $600 a week out of his earnings and that of his wife. The lawyer says Powell earns $30,000 a year as a Congressman, more than $1400 a week for his ministerial duties to his church which he apparently serves even in absentia, and that his wife gets about $12,000 a year from the U. S. government as Powell's congressional secretary. No accounting was made by the lawyer as to the value of the trips Powell and other secretaries have made at government expense in various sunny sections of the world.

Powell now claims—on the floor of Congress but not on television—that the New York police are "sheltering" murderers. Police Commissioner Walter Arm says "he is as far from the truth as he is from Harlem."

There are without doubt some serious crimes in Harlem, some inefficiency of officials, perhaps some graft, carelessness, perfidy and dishonesty. Like other areas of large cities with large tenement districts, Harlem is not an easy place to police.

But Powell is hardly indicating any real concern about cleaning it up. What do other congressmen do when Powell gets up to make one of his speeches on the necessarily privileged floor of the United States Congress?

## The City's Finance Director

The recent resignation of Donald E. Hassler, Appleton's first municipal finance director, was indeed unfortunate because good government requires men of his caliber—public servants with dedication, ability, vision and high moral character.

Mr Hassler during the year or so he has been in office demonstrated the importance of having a man with financial know-how assisting with the daily operation of municipal government. It is a shame, to say the least, that "existing conditions" at City Hall, as he put it, played a major role in his decision to resign.

As the city's first finance director, Hassler not only whipped together a capable staff but also made many major changes in the city's bookkeeping and accounting procedures that have been overdue for years. He also devised an improved budgeting system which put emphasis on tighter control of finances and departmental spending.

To those close to the City Hall scene, it has been obvious since the position of finance director was created that a few individuals in city government saw fit to "buck" practically every change and improvement recommended by Hassler in keeping with the responsibilities entrusted him.

We concur with Mayor Clarence Mitchell and several members of the Common Council who accepted Hassler's resignation with "deep regret" and said that steps should be taken to remove existing problems so there is not a repeat once a successor is named.

Congratulations to Mr. Hassler for a job well done and we wish him success in his future endeavors. At the same time, the Common Council is to be commended for retaining the office of finance director and giving the go-ahead to fill the position as soon as possible.

## De Gaulle and Our Dollar

President Charles de Gaulle of France may turn out to be one of the best friends the United States has, even if he doesn't mean it that way.

In his most recent news conference, De Gaulle proposed a five nation meeting, including Red China, to discuss possible changes in the United Nations. He may be unduly naive about the Chinese aggressive influences in Asia and Africa, but his suggestion has the result of making some Americans consider once more the current impotence of the General Assembly.

But De Gaulle also proposed that Europe go back on the gold standard, not immediately, but after examination with "serenity and objectivity." With his usual arrogance and free advice to all, De Gaulle suggested that such a change might make the United States change its wishy-washy lack of real policy about balance of payments. And besides it would tend to counteract what De Gaulle sees as "a kind of expropriation" of many European national industries by the United States.

At present Europe operates on a gold-exchange standard in which both the dollar and the pound are considered equivalent to gold in many transactions. It has been the serious concern of American economists as to what would happen if Europe demanded full gold in exchange for dollars held. The continued but gradual drain upon our gold reserves would suddenly become catastrophic.

President Johnson of course is aware of the unfavorable balance of payments situation but so far has done nothing concrete about it. He recommended to business leaders that they indulge in "voluntary" restraints as far as foreign investments are concerned. If more American troops and dependents are brought home or if foreign aid is cut still more, it will also improve the situation. Actually the United States does sell more abroad in terms of money than it buys, but the combination of a considerable amount of American tourists out of the country, the foreign aid and the military contributions, add up to the annual lack. There have been half-hearted attempts to ease the situation including President Kennedy's lowering the amount of goods brought in tax free and President Eisenhower's short-lived recommendation that all military dependents be brought home. But so far there has been no concentrated or urgent effort to change the ratio in our favor.

There is also a dispute over the relative importance of favorable balances of payments. Some economists argue that the overall flow of trade is far more important and that balances tend to level off as long as the economy is generally in a state of health.

But De Gaulle is a figure to be reckoned with in Europe. He did not intend France or any other country immediately to revert to hard currency. But now the idea is being discussed. One of Chancellor Erhard's economic advisors remarked that it might make the U. S. start doing something about its balance of payments before reducing the dollar's gold backing which President Johnson has already recommended.

De Gaulle is far more interested, we presume, in restoring French domination of Europe than he is concerned about the stability of the American dollar or the condition of our gold reserves at Fort Knox. He dislikes the amount of American investment and its resultant influence upon culture and general living in Europe. Whether or not De Gaulle's apparent antagonism to the U. S. actually stems from his relationship with President F. D. Roosevelt, as a recent book suggests, he certainly sees American influence as competition to French domination. And he is quite capable of suddenly demanding full gold payment for dollars.

With such a threat—and the arguments in favor of a closer balance of payments situation the United States should take more certain steps toward means of achieving it. Our prestige in many nations is at a low ebb. If our dollar becomes as unpopular, it could be serious.

Looking Backward

## Present to Lawrence University

**100 YEARS AGO**
**Quoted from the Appleton Crescent for March 4, 1865.**

President Mason informs us that Hon. John F. Potter has made a present to the Library of our College, of 175 volumes of valuable Congressional Documents.

Many of these are seldom seen by people at large in consequence of the limited number issued and their expensiveness.

We presume that the public is aware that by paying a nominal fee, they can have access at all times to the extensive and valuable library of Lawrence University.

The latest standard works are constantly being added to it, and even now this library is possibly equal to, if not superior to any in the West.

**25 YEARS AGO**
**Wednesday, Feb. 21, 1940.**

Miss Elizabeth Bloodgood was named president of the Business and Professional Girls of the Twin City YWCA. Others elected to office were Miss Betty Hauser, vice president; Miss Lois Luther, secretary-treasurer; Miss Beth Petters and Miss Ruth Breitung, council members.

Emil Nemitz was elected chairman of the gift committee of the Twin City Rod and Gun Club's first annual fisherman's party. He succeeded Clarence Loescher in the activity.

New members of the board of the Appleton chapter of the University of Wisconsin Alumni Association included Glenn H. Arthur, Mrs. E. F. Kurth, E. A. Dettman, Mrs. Charles Baker and Kenneth J. Benson.

**10 YEARS AGO**
**Wednesday, Feb. 23, 1955.**

Among the eighth graders who received certificates for a completed First Aid course were James Kersten, Lee LaRock, Richard Lemke and Ervin Arnoldussen. They were all students at St. Mary Grade School, Kaukauna.

Cheerleaders at Appleton High School were in charge of the program for the student pep session preceding the Manitowoc-Appleton basketball game. Bob Sigman was named emcee of the program and Coach Dick Emanuel was to introduce the members of the squad. Working under faculty adviser Larry Witzke were Joan Boettcher and Marlene Rammer, co-captains of the cheerleaders, Janice Defferding, Janet Koller, Mary Liethen, Margy Schmiege, Barbara Bloomer, Judy Paul and Rita Weber.

### Confusing, Isn't It

Add current confusion: New York elected a U. S. Senator who lived in Virginia and Massachusetts and the Milwaukee Braves now become the Atlanta Braves but will play in Milwaukee this next summer.

'Heads!' 'Heads!'

People's Forum

## All Cookware Salesmen Don't Use High Pressure Tactics

Editor, Post-Crescent:

As a cookware salesman am compelled to lodge a strong protest to the heading of the article in the Peoples Forum on Saturday, February 13, "High Pressure Tactics of Cookware Salesmen Scored."

That heading implicates all cookware salesmen and already has done much to tear down the hard-won respect we have earned during the past twenty years. We highly resent being grouped with that organization in question. Of the more than ten cookware companies represented in Appleton, there is only one presently using "free carding" or street tactics, this one being a Milwaukee based cookware company selling almost exclusively to apartment girls and girls on the street. In this area their organization is comprised of aggressive salesmen under 25 years of age, unmarried, and not of the Appleton area, shipped in so to speak. It is understandable why they talk to girls on the street and weave their way into most of the apartments in town.

But these are not the methods used by the vast majority of cookware men in the Fox Cities, many who have even used the good offices of the Post-Crescent for their commercial advertising. And incidentally, with rare exception, we are all married, have families and pay area taxes. To most of us, the sale of cookware is our only source of income. Also, I wonder how many of your readers know of the tremendous amount of business the State of Wisconsin receives from the cookware industry. Within 75 miles of Appleton are four of the largest cookware factories in the world. Wisconsin produces well over 50 per cent of the good cookware made in this country, and packs it in Wisconsin made cartons and paper. So you see, we do agree with Miss Mielke about the tactics and poor taste of one company. However, it is unjust to group us all together. In the past we have seen other companies use these same tactics here in Appleton, but they too faded away and dropped from sight. It doesn't take long.

In closing I want to clarify one statement the young lady made. Regardless of what cookware may be found elsewhere, there are absolutely no manufacturers that offer their first line cookwares in stores or catalogs unless their business is solely store pans. It takes a specialist, not a clerk, to present the best of cookwares. And yet, it does take an hour to present and explain the good ones. After all, there is so much more to show than a store pan has to offer. We present a matched set of interchangeable cooking tools—not pots and pans. Good matched sets have long been in demand and are not available from any other source or we'd have been out of business long ago.

A Cookware Salesman

## Clearing House for Meeting Information

Editor, Post-Crescent:

There is mounting need in Appleton for some sort of clearing house of days and hours for meetings. Increasingly, of late, as I've sat with those responsible for planning the meeting dates for their organizations, we have had a hard time guessing the least busy evening. We would try to take all the unknowns and probabilities into account, only to find in the end that we had picked a bad night. Not only would there be conflicts, but with the very groups most likely to take attendance away from us, and vice versa. By the time we had made the discovery it would be too late to change— meeting notices were out.

This can be serious for public interest groups who depend on a partucular kind of support: Ministers, educators, businessmen, etc. Mental health can be dismayed if a Human Rights or League of Women Voters meeting is on at the same time.

There may be conflict over place of meeting, too, for the several very fine accommodations offered now, as a public service, by various businesses. But these may be known ahead of time by a phone call to the office in charge.

If some business really would like to endear itself to much-needed service, let them become known as the Clearing House for Meeting Dates. All that is required is a girl with a telephone and a little time to keep a calendar of dates as they come in.

"Hello—this is the Mental Health Association. We are planning a general educational meeting with a nationally-known speaker, and would like a clear night in March. How about the 18th?"

"Let's see—that would conflict with an evening service at the Methodist Church, the Artist Series at Lawrence, and a dinner meeting with speaker at the Y.M.C.A. The 19th is somewhat better, with the Elks and Edison School P.T.A. How about the 14th? There's only a Farm Bureau meeting so far, for that night. . ."

"Good, put us down for the 14th."

Of course, as the month wears on, the evenings with few meetings would diminish, and some conflicts would be inevitable, yet they could be the less damaging because people could choose the times of least competing interest.

Since this need lies in the area of communications, might it not be a natural for one of the desks at the Post-Crescent, or the Telephone Company? Or perhaps that over-all facilitator, the Chamber of Commerce? Or one of the companies that provide a meeting room? Be sure that whoever renders this service will win the gratitude of this "over-organized" community!

Mrs. Louis E. Wise
Appleton.

GRIN AND BEAR IT By LICHTY

"Let us ask ourselves, my esteemed friends, what is tapioca pudding doing at a testimonial dinner to the Great Society?"

Wisconsin Report

## Governor's Choice of Fish as Party Leader Meets No Opposition

BY JOHN WYNGAARD

MADISON—The fact that a week has passed without any sign of objection of Gov. Knowles' choice of Ody Fish of Hartland for the chairmanship of the Republican State Committee can probably be taken to mean that Fish will be acceptable to the party organization.

Wyngaard

The office is not one that is usually sought, in the ordinary sense of candidacy. Moreover, the public declaration of the governor as the titular head of the party that he believes his friend and campaign manager would be a good choice must surely discourage anybody who had thought of putting in a bid for the unpaid and generally unrewarding assignment.

Under ordinary circumstances, a governor representing any party would hesitate to claim such a prerogative. Indeed, there was once a time when the Republican organization would have resented such a proposal as unwarranted interference. Republican old-timers can recall the experience of the party about a quarter of a century ago when proud organization politicians believed in a reverse order of precedence. It was the late Thomas E. Coleman, for example, who once publicly declared that the late Julius P. Heil should be relieved of the governorship.

In due time Heil was in fact relieved, and there was very little doubt that the resistance toward his leadership on the part of the strong-minded party politicians like Coleman played a part in the event.

* * *

**OTHERS**

Indeed, during most of the modern period of the Wisconsin Republican Party experience, Republican governors and party chairmen had an arm's length relationship. Much later in his life Mr. Coleman, no longer in party office but yet generally regarded as one of its potent figures, had a public falling out with former Gov. Kohler about the 1952 presidential nomination of the party. Other governors of the 40's and 50's had cordial but not necessarily intimate relations with the party organization.

But those were the days of Republican prosperity, of gubernatorial elections with huge chunks of votes to spare. Today the Republicans face a situation almost totally different. As one practical politician of GOP persuasion put it the other day: If the Republican Party of Wisconsin is to be rebuilt and recapture its painful losses of recent times, it will be done, willy-nilly around Gov. Knowles.

There is no other statewide leader in sight. Legislators tend to be anonymous, in state terms, regardless of capacity and quality. Congressmen are provincials by definition. There is no Republican U. S. senator in sight for four years, at the earliest. There is no other state elected Republican official with the capacity or the desire for a leadership role.

* * *

**MR. FISH**

Ody Fish has not yet established an identity of his own in state politics. As the Knowles campaign manager last fall, he worked diligently and with considerable effect, but with that care for anonymity that is the trade mark of the good organization man.

About all that is publicly known about him is that he likes political organization challenges, that he likes work, that he is thoroughly loyal to his friend in the governor's office, and that he has the means or the willingness to devote his time to the unsalaried job of state party manager. But such qualities are probably sufficient, and they are somewhat more numerous and desirable than those possessed by some other men who held the job in the past.

As Talbot Peterson and many other dutiful party workers have learned, party organization management is a hard, frustrating, often disillusioning task. That so many good men, in both parties, have undertaken the chore nevertheless is one of the best testimonials to the health of the Wisconsin party system.

Strictly Personal

## Some Conservatives Really Reactionary

BY SYDNEY J. HARRIS

What is the difference between "conservatism" and "reaction"? I suspect that many persons who call themselves "conservatives" are really reactionaries and don't know it.

Harris

I was reminded of this by a letter from a suburban lady who wrote that she wonders "if Abe Lincoln had been able as a youngster to lean on such words as 'disadvantaged' and 'underprivileged,' would he have done as well?"

She imagines she is expressing a "conservative" position, but it is really a reactionary one. In the first place, the poverty of Abe Lincoln was nothing like the poverty in the modern urban slum. He was underprivileged economically, but not culturally and socially as well.

In the second place, we don't know what anquish Lincoln might have avoided in later life if his early years had not been so bleak and hard, or how much more he might have accomplished in his personal life, which was not successful.

In the third place, the assumption that being "disadvantaged" and "underprivileged" somehow builds character and enables us to triumph over adversity is not borne out by the very people who utter this cliche. For they give their own children the best advantages, send them to the finest schools, and use their connections to the utmost.

Now a genuine conservative is one who wants to conserve the best that we have; that is, he does not want us to squander our resources. But the most precious resources of any country are the brains and talents of the younger generation. It is absolutely essential that they be utilized to the fullest.

True conservatism would demand that every child be given the kind of education and environment that would summon up his full capacities. It would be shocked at the thought that millions of youngsters have practically no chance to demonstrate what they could do under optimum conditions, and that millions of others fritter away their advantages.

The reactionary position—which is often confused with conservatism—is indifferent to this squandering of natural resources. It confuses an economic and social elite—which is one mainly by chance and accident—with an elite of character and intelligence. It wants only to keep what it has, and to get more, rather than to spread the opportunities on the widest possible base.

If underprivilege were such a blessing, there would not be only one Lincoln for a million semi-literates and unemployables; if it were so good for the soul, the suburban lady would sell her house and rear her children in the slums. But of course she won't; disadvantages are "good" only for the great, the dead, and the very remote.

### Potomac Fever— by Jack Wilson

Nobody is calm about the cigarette controversy. Both sides make angry, exaggerated statements—where there's smoke there's ire.

* * *

Quat is a doctor. That's splendid. Whatever else happens to the South Vietnamese, he'll save them from Medicare.

NEWSPAPERARCHIVE®
NEWSPAPERARCHIVE®

# Six File for New London School Posts

### Candidates Vie for Two Positions on Board of Education

NEW LONDON — Last minute filing of letters of intent for the two positions to be divided this spring for the board of education swelled the number of candidates from one to six.

Deadline for filing was 5 p.m. Tuesday.

Filing their intent to run were Anton J. Herres, 116 E. Quincy St., New London; Edgar Lathrop, route 1, New London; Alfred Lau, 1402 Smith St., New London; Mrs. Harold Markman, Jennings Street, New London; James Mergy, 306 E Spring St., New London and Rev Gerben Veldt, 622 W. Washington St., New London.

**The Candidates**

Herres is retired and was a New London car dealer. He also worked as engineer in the New London schools.

Lathrop lives south of New London and operates a shooting preserve and farm.

Lau is a chemist for the Borden Co. and is president of the district Parent Teacher Association.

Mrs. Markman, an incumbent board member, is acting as clerk. Her husband operates a grocery store.

Mergy is a chemical engineer for Curwood Co.

The Rev. Mr. Veldt filed earlier. He is pastor of Baptist Church.

The board of education will meet 7 p m. today to review the applications and give official approval.

## Menominee Trips Marion In BABA Tilt

MARION—The Menominee All-Stars closed out regular season play in the Northern Division of the Badger Amateur Basketball Association over the weekend by beating Marion 92-73.

Guy Grignon scored 32 and Wayne Waukau 23 for the winners.

In the only other game White Lake edged Hortonville 91-86. Mike Pomasel paced the winners with 36 points.

**Two Forfeit**

New London forfeited to Birnamwood. Manawa bowed in a forfeiture after failing to appear at Bowler.

Final standings will not be decided until makeup games are played

Don Parks and Ken Wolff led Marion with 68 and 17 points respectively. Jim Harke aided the Laker cause with 26 points Vic Ogden and Dennis Sommers each had 22 for Hortonville.

## Government Day Slate Picked At New London

NEW LONDON — Washington High School students Friday will choose a slate of junior class members to represent the school at the Waupaca County Student Government Day.

A primary election Monday selected the following slate. "N" designates the Nationalist Party and "F" the Federalist

Dennis Kelly (N) candidate for sheriff; Marcia Radtke (N) and Rose Marzinzik (F), county clerk; Wayne Soffa (N) and Dave Hass (F), county judge; Bill Buss (N) and Jack Niemuth (F), coroner; Mary Marasch (N) and Barbara Hobbs (F), county treasurer; Stan Teschke (N) and Eugene Collier (F), district attorney; Larry Seefeldt (N) and Teri Sgroi (F), register of deeds, and Beryl Upp (N), Dave Brensike (N), Jerry Kent (F) and Mary Eileen Romberg, (F) supervisor.

Larry Graves said the high school representatives were sponsored by the social studies department No date had been set for the county meeting.

## Tigerton High Forensic Contest Winners Named

TIGERTON — High school forensics representatives were selected at a contest Friday. They will represent the school at Birnamwood at the conference contest.

Interpretative reading of poetry winners were Yolanda Neuman and Kristine Heise: original oratory, Charles Miller and Janet Griepentrog: interpretative reading of prose, Peggy Johnson and Marilyn Wuske; four minute speech, Janet Patzer and Ellen Dalum: declamations, Mary Holm, and LaVonne Ziegenhagen; public address, Leonard Hoffman and James Seefeldt; non-original oratory, Suzanne Ladwig, and Gail Swanke; extemporaneous speaking, James Hoffman and Lee Abrahamson, and play reading, Kathryn Spitzer, David Schoenberger, and Eileen Marquardt.

## Junior High '5s' At New London Post 19-5 Mark

NEW LONDON—The Lincoln Junior High School varsity and junior varsity teams posted a combined 19-5 record in Fox Land Basketball Conference action in 1964-65.

The Brian Mason-coached varsity posted a 10-2 mark with only three-point losses to Hortonville, 34-31 in the league opener, and 32-29 to undefeated Black Creek.

Pacing the varsity were Norm Meyer with 133 points, Phil Meyer with 87, Bob Schmidt 65, Steve Freeman 26, Steve Waterstadt 21 and Bill Krostue 20. Steve Poppy had four, Geary Wilson three and Art Smith, Glenn Upp and Dave Brown, two points. All of the varsity players are in the eighth grade.

The junior varsity posted a 9-3 mark with a 27-25 loss to Kimberly which gave the Papermakers the conference championship. James Sodolski is coach.

They enjoyed a 328-215 edge in total points and were paced by Ted Feurig with 115, Pete Mieklejohn 74, Larry Markman 52, Jim Rupple 41, Rod Prey 23, Perry Harvey 19 and Jan Brehmer four.

## Calumet GOP Sets County Caucus Date

CHILTON — Officers will be elected and delegates appointed to the district and state caucuses at the Calumet County Republican caucus at 8 p.m., March 4, at the courthouse.

County officers whose terms expire are Raymond Kleiber, Brillion, chairman; Mrs. Mark Everix, Chilton, vice chairman; and Gregory E. Pauly, New Holstein, secretary-treasurer.

Twenty-four delegates and alternates who will represent the county at the district caucus April 7 at Sheboygan Falls and at the state convention in May at LaCrosse will be honored.

## Couple Placed On Probation by Calumet Court

CHILTON — Pleading no contest to charges of disorderly conduct at Monday's arraignment in Calumet County Court, James P. Burns, 26, and Barbara Krueger, 18, both of Manitowoc, were placed on probation to the State Department of Public Welfare for one year.

Arraigned before Calumet County Judge D. H. Sebora, original adultery charges were changed to disorderly conduct on grounds of insufficient evidence. Burns was also ordered to pay $65 attorney's fees and $5 court fees upon securing employment.

To another charge of driving after revocation, Burns also pleaded no contest and was ordered to forfeit $70 plus costs or to spend 20 days in jail.

The couple was apprehended last Thursday. The owner of a motel where they registered noticed a discrepancy between the auto license plates and the number used in registration.

Burns was charged at that time with illegal use of license plates to which he pleaded guilty He is now serving a 15 day sentence in Calumet County Jail on that charge.

## Waupaca Firemen Put Out Chimney Fire

WAUPACA — Waupaca firemen were called to the Aaron Peterson farm, four miles northwest of here on the Larson Road at 10:48 a.m. Monday to extinguish a chimney fire.

The blaze was brought under control before it spread to the house. Some smoke damage was caused to the interior of the house.

## Fire Causes Loss Of $100 at Black Creek

BLACK CREEK — A fire in an overheated chimney caused approximately $100 damage at the Menzo Pierce apartment at 6 p.m. Monday. The Russell Stutzman apartment upstairs received smoke damage. Black Creek firemen were called.

## 'Country Wives' Name of New Club For Homemakers

MANAWA — "Country Wives" was chosen as the name of the newly organized homemakers club when the group met at the Green Valley School.

Officers installed by Mrs. Donald Duesterbeck, New London, were Mrs. Franklin Ferg, president; Mrs. Stanley Hungerford, vice president; Mrs. Paul Quimby, secretary-treasurer; Mrs. Roger Bonikowske, reporter and sunshine girl. Names for secret pal were exchanged.

Next meeting for women in the Green Valley vicinity will be at 8 p.m. March 9, at the school. This will be the only meeting at which memberships will be accepted, until a future date.

Project leaders, Mrs. Franklin Ferg and Mrs. Robert Bonikowske, will present the topic on luncheon and supper meals.

**Twenty-Five Year Membership Cards** were presented to four members of Clintonville Commandery No. 44, Knights Templar, at the annual homecoming and inspection at the Clintonville Armory, by Albert Rohrbach, Manitowoc, grand commander of the Grand Commandery of the State of Wisconsin. From left are F. H. Schafer, Elmer Lang and William Shultz, all of Clintonville, and B. V. Walch, Minocqua. (Laib Photo)

# Waupaca GOP To Hold Annual Caucus Session

### New YGOP Members Invited to Dinner Of Party Groups

FREMONT — New members of the Waupaca County Young Republicans will be guests at the senior caucus and dinner at the Waupaca Country Club if they register before Monday. YGOP members will receive material for discussion at the state convention to be held at Wisconsin Rapids from April 30 until May 2. Reservations for the 2 p.m. March 21 caucus dinner will be taken by the officers, — David Asman, Manawa, president; Beth Neuschafer, Fremont, vice president; Susan Niven, Manawa, secretary; and Frank Geer, Weyauwega, treasurer.

Robert Backer, Waupaca County Clerk, discussed the effects of the reapportionment bill pending in the State Senate which would cut the present 53 members of the Waupaca County Board to 31 members. The direct effect would reduce representation from Manawa, Marion and Weyauwega from three members to one and combining the representation of villages and neighboring townships.

Mrs. Robert Backer was hostess to the Waupaca County Young Republicans when 55 members attended the Sunday meeting in Weyauwega.

## Bulletin on Wolf River Is Explained

CLINTONVILLE — Muriel Eddinger, Appleton member of Wolf River County Inc., a part of the Wolf River Basin Regional Planning Commission, explained the "Information Guide" of the commission at a meeting here Monday.

The guide includes information on recreational facilities as well as conservation practices which are being used in an eight-county area including Waupaca County.

These guides will be ready for distribution at the Chicago Boat Show early in March. As a special attraction to the Wolf River Planning Commission's booth, Joseph Frechette, leader of the Keshena group, will attend in his full native Indian attire.

These books will be on sale in the Clintonville area after the boat show.

## Pupils, Parents Told School Rules At New London

NEW LONDON—More than 225 persons attended the meeting held by the school administration and guidance department to acquaint incoming freshmen and their parents with policies and rules of the school and the purpose of the guidance department.

Robert J. Sutter, principal, explained general school rules outlined in the student handbook, policies of the administration and the operation of the school.

Guidance director J. N. Wells explained the function of guidance in relation to pupils and where guidance fit into the student program. Marion J. Huppler, guidance counselor told of the registration practices of school and what they meant to the student.

An opportunity for questions and answers followed the meeting.

## Clintonville Cub Scouts Set Blue-Gold Banquet

CLINTONVILLE — Cub Pack 23 will have its Blue and Gold banquet at 4:30 p.m. Sunday at St. Rose Catholic School, according to Willard Fletcher, cubmaster. Awards will be presented.

## Donations OK'd By Manawa DAV

MANAWA — Donations of $5 each for the Heart Fund and Douglas Clapps family, Ogdensburg, which lost all its belongings in a fire Sunday morning, were approved by the Disabled American Veterans and Auxiliary. The group met Sunday.

Boy Scouts of Troop 38, guests at the meeting, presented a display on the history of United States flags.

Mrs. Clara Blank, Eau Claire, department commander, made an official visit to the auxiliary.

## Brillion Seeks Costs for New Test Well

### Unit and Pumping Station Expected To Cost $100,000

BRILLION—The city council has decided to step up its well development program and will advertise for bids for the construction of a test well. These bids will be opened at 9 p.m., March 22, council members decided.

Estimated cost for a well, pumping station, reservoir and water softening equipment is $100,000.

Junior Chamber of Commerce members attended this week's council meeting to find out what plans the council has for construction of a swimming pool in the city. According to the 1965 budget, $5,000 was placed in a reserve fund for a pool. Until this amount is increased no further plans can be made, council members said.

The board of public works will meet at 7 p.m. next Wednesday to determine assessments of benefits for water and sewer mains constructed the past year.

## Shiocton Students Picked for County Government Day

SHIOCTON — High school seniors have selected their representatives for American Legion sponsored County Government Day at Appleton March 8.

Elected to attend the program are Sue Leeman, clerk; Ruth Fischer, treasurer; Bill Halle, district attorney; Janice Johnson, register of deeds; Richard Suprise, coroner; Sharon Conradt, surveyor; Dennis Strack, sheriff. Miks Feavel, clerk of court; Carol Hoewisch, superintendent of schools, and Jim Scott, supervisor.

The students will attend meetings in their various groups during the day. Class president Feavel was general chairman of the selections. Miss Fischer was Nationalist party chairman and Miss Leeman, Federalist Party chairman.

The program was sponsored by the Shiocton American Legion and American Legion Auxiliary.

## Officials of Manawa Disabled Veterans at Recognition Dinner

MANAWA: George Gresen, service officer, and George Kriegel, commander of local Disabled American Veterans Chapter, were among the more than 500 guests at a Legislature Recognition dinner of Wisconsin Veterans' Council Wednesday in Madison.

State Sen. Gerald D. Lorge, Bear Creek, and Assemblyman Herbert J. Grover, Shawano, were sponsored by Gresen and Kriegel, respectively, as special guests of the local post.

Organizations of Wisconsin Veterans' Council are American Veterans of World War II; Army and Navy Union; Disabled American Veterans; Marine Corps League; Military Order of the Purple Heart; Navy Club of the United States of America; United Spanish War Veterans; Veterans and Jewish War Veterans of U.S.

Earl Stoniker, state commander of Disabled American Veterans, was among the other state organizational commanders attending.

# Five Vie for 2 School Posts

### Three-Year Terms Open on Waupaca Board of Education

WAUPACA—A five-way race for two three-year terms on the Waupaca Board of Education developed Tuesday when Carl H. Bacher, route 1, Waupaca, filed a letter of intent with Dr. Stanley Langdon, board secretary.

Tuesday was the deadline for filing letters of intent.

Until Monday only three candidates had filed letters indicating they will be seeking one of the two seats on the board. Laurie W. Anderson, a Waupaca attorney and Waupaca city attorney, entered the race Monday.

**Two Positions**

The two positions on the board now are held by Sidney Griena and John Hansen. Griena has said he will be a candidate but Hansen has announced he will not seek another term on the board.

First to file a letter of intent was Bernard Rickel. John Chalstrom also has entered the race. Both men live in the City of Waupaca.

## Caseworker Is Selected In Waupaca

WAUPACA — Randolph M. Wold has been named as a caseworker in the Waupaca County Welfare Department according to Robert Payette, welfare director.

Wold will replace Mrs. Louise Wood who recently resigned. Payette said he is still seeking a caseworker supervisor to replace James Faehling who also resigned to take a similar position at Jefferson.

Wold will take over his new duties March 1. He is married and is a graduate of the University of Wisconsin During his training, Wold studied from Sept, 1962, to May, 1963, in New Delhi, India, under the exchange program. During his stay in India, Wold studied international social work.

His duties in Waupaca will include a case load of the public assistance service cases, old age assistance cases and aid to parents of dependent children cases along with cases of disabled aid and blind aid.

## Tavern Patrons Admit Counts Of Bad Conduct

WAUPACA—A 19-year-old Waupaca youth and a 20-year-old Fremont woman involved in separate incidents at My Brothers Place, a Town of Royalton tavern, pleaded guilty to disorderly conduct charges when they appeared Tuesday in Municipal Justice Court.

Roland Marotz, 19, 340 Granite St., Waupaca, was fined $50 and costs, and Patricia Hawkinsen 20, route 1, Fremont, was placed on probation to the state department of public welfare for one year. Both were arrested Feb. 20 by a Waupaca sheriff's department deputy.

Since their arrest, Marotz has been free on bond and Miss Hawkinsen has been held in the Shawano County jail. Municipal Justice George Whalen sentenced Miss Hawkinsen to 30 days in the county jail but stayed the sentence in favor of the probation.

## Omro Man Dies on Bus In Milwaukee Visit

MILWAUKEE (AP)— Joseph Ronkowski, 68, of Omro, collapsed Monday on a Milwaukee Transit Co. bus. He was taken to a hospital where he was pronounced dead of a heart ailment. He was visiting his stepdaughter, Mrs. Earl Brasted, Milwaukee.

## Hearing Clinic Scheduled for Kaukauna Pupils

KAUKAUNA — A hearing clinic for school children will be held March 3 in the city nurse's office as a follow-up after the recent screening program conducted in all schools.

The program, under the direction of the state bureau for handicapped children, is designed to aid youngsters having hearing problems, thus often resulting in difficulty with school work.

Twenty-four youngsters failed the hearing retest and will be examined by an ear specialist Wednesday Recommendations and findings of the specialist will be sent to the family doctors. Appointments have been arranged from 9 to 11:45 a.m. and a parent is to accompany the youngster, according to Mrs. Mary Yingling, city nurse.

## Truck Leaves Road, Hits Sign Posts at Waupaca

WAUPACA — A truck accident three miles north of here on U.S. 10 at 5:30 p.m. Saturday resulted to damages of over $150.

Driver of the truck, Robert Bebblewhite, 34, route 1, Amherst, told county traffic police he fell asleep and the truck ran off the road. Before the truck came to a halt in the ditch, it snapped off a stop sign and a road marker.

# Hilbert High Picks Musicians For Little Nine Competition

HILBERT — Instrumentalists have been selected to represent Hilbert High School in the Little Nine League Solo and Ensemble Contest March 6 in Reedsville.

Solos will be performed by Carl Holzschuh, bass; Francis Wolf, clarinet; Rolland Jahns, baritone; Paula Thiel, flute; Sandra Roehrig, alto saxophone, Diane Maier, tenor saxophone, Joyce Duchow, clarinet, and Lyle Roehrig, bass.

Participating in duets will be Paula and Jane Thiel, flute; Joyce Duchow and Arlene Boettcher, clarinet; Sandra Roehrig and Diane Maier, saxophone; Karen Pruess and Gerald Schulz, trombone; Rolland Jahns and Charlene Behnke, cornet and baritone and Barbara Stanienda and Nanette Spang, French horn.

**Quartets**

Quartets taking part are Judy Albers, Kathy Schmidt, Faye Olson and Carol Leitner, and Arlene Boettcher, Mike Depies, Bonnie Krueger and Joan Pitzen Both are clarinet quartets.

A flute, clarinet and basson trio is composed of Paula Thiel, Joyce Duchow and Dorny Schwalenberg

In the instrumental group will be David Maier and Robert Schaefer, drums.

A brass choir of 14 instruments will participate.

Coaching the group is William Huebner, high school band director.

Vocal entries under the direction of David Riegel, in the solos division will be mezzo, class A, Charlene Behnke and Barbara Stanienda. Mezzo class C Lynn Johnson. Soprano class A. Carol Halbach. Bass class A George Kandler. Baritone class C, Willard Franz Jr.

**Ensemble**

Entries in the ensembles division are, mixed quartet class B, Ruby Zitzelsberger, Janice Krug, Willard Franz Jr., and George Kandler; class A, Barbara Stanienda, Lynn Johnson, Doug Schultz and Rolland Jahns

The lone boys quartet in the class C division is composed of Doug Schultz, Charles Pilling, Willard Franz Jr., and George Kandler

Carol Halbach and Lynn Johnson will compete in a class C girls' duet and Barbara Stanienda and Charlene Behnke will participate in a class A duet

A class A girls' trio taking part is made up of Carol Halbach, Adele Jeske and Kathy Mirsberger.

Kathy Mirsberger and Diedra Kinast will compete in a class A girls' duet.


WOOLWORTH'S SALE

THROWS! RUGS! PILLOWS!

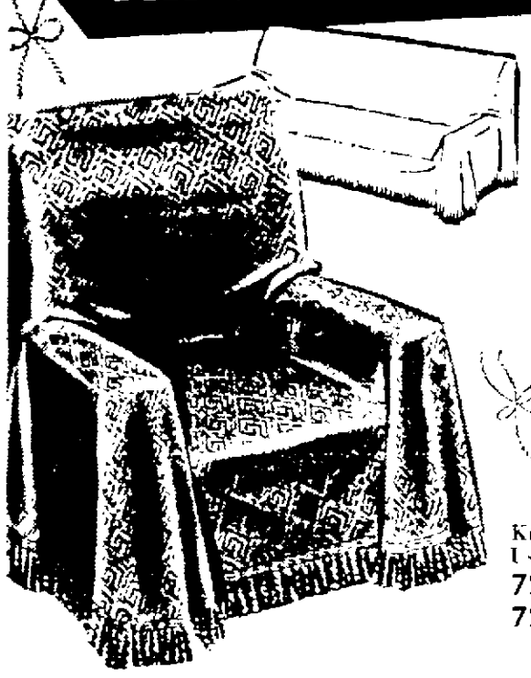

72"x60" Sail Cloth FURNITURE THROWS 1.77 Reg. 1.99 SAVE 22c

Knitted throw covers with fringe. Use on furniture. Brown, green, gold.
72"x90", reg. 2.99 ... 2.77
72"x108", reg. 3.99 ... 3.77

24"x40" Rayon SCATTER RUGS 1.77 Reg. 1.99 SAVE 22c

Rose beige, gold, brown, red, avocado. Multi-colored striped rayon pile with looped fringe ends It's BACKED with Scott's amazing Securi-Tee polyurethane. Adds extra cushioning to any standpoint in bath, bedroom, living room or kitchen.
24"x60" — Reg. 2.99 ..... 2.77

VERSATILE TV PILLOWS 1.33 Reg. 1.59 SAVE 26c

Plump kapok-filled 20" x 20" pillows in slubbed rayon damask covers, picture frame seams. Gold, beige, orange, green, red.

8½' x 11½' TWEED RUGS 14.99 Reg. 16.99 SAVE $2

Outstanding! Viscose rayon pile with thick foam rubber back . . . no padding needed. Beige, brown, green tweed or candy stripes.

YOUR MONEY'S WORTH MORE AT WOOLWORTH'S

• 108 E. College Ave. Appleton

• Valley Fair Shopping Center Appleton

• 102 E. Wisconsin Ave., — Neenah


NewspaperARCHIVE®

# Obituaries

## Mrs. Mina Cook

Rt 1, Shiocton

Age 84, passed away Tuesday after a long illness She was born December 21, 1880 in Neenah and lived in this area all of her life Mrs Cook is survived by two daughters, Mrs Charles Larson, Rt 2, Shiocton and Mrs Ernest McAuley Rt 1, Shiocton, 8 grandchildren Funeral services will be Saturday at 2 p m at the United Church of Christ at Leeman Rev Don Schmidt will officiate Interment will be in the Town of Bovina Cemetery Friends may call at the Burdick Funeral Home, Black Creek after 2 p m Friday until 10 a m Saturday and then at the church

## Mrs. Emil Kahler

(Clara)

720 N Durkee St

Age 78, passed away at 9 30 p m Tuesday after a brief illness She was born February 22 1887 in Appleton and had been a resident of Appleton her entire life She was a member of Mount Olive Lutheran Church Mrs Kahler is survived by her husband one son Harvey Chicago Ill one sister Mrs Wm (Meta) Pope Appleton, two brothers Herbert Loeper Horicon Raymond C Loeper, Appleton, 4 grandsons Funeral services will be held at 2 p m Friday at the Brettschneider Trettin Funeral Home with Rev R E Ziesemer officiating Burial will be in Riverside Cemetery Friends may call at the funeral home after 2 p m Thursday until the hour of the service

## Mrs. William Kroeger

Shiocton, Wis

In yesterday's obituary the names of survivors were incorrectly listed Mrs Kroeger is survived by her husband her daughter, Mrs Gretchen Yunker, Milwaukee 3 grandsons, one sister, Mrs Gretchen Schwartz, Germany Friends may call at the Borchardt and Moder Funeral Home Shiocton, after 2 p m Friday

## Patricia Mary Petrie

Rt 2, Menasha

Infant daughter of Mr and Mrs Al Petrie passed away Tuesday evening, 4 hours after birth In addition to her parents she is survived by one sister, Marlene, two brothers, Al Jr, and Ronnie, all at home, her grandparents, Mr and Mrs John L Petrie, Fond du Lac and Mrs Warren Sager Appleton Funeral services will be held at 3 p m Wednesday at the Brettschneider-Trettin Funeral Home Burial will be in St Mary s Cemetery Menasha

## George Peter Tubbs

Rt 2 Seymour

Age 80 passed away early Wednesday morning in Green Bay after a prolonged illness He was born April 6 1884 in Seymour and farmed in the Seymour area his entire life He was a member of the St Paul Methodist Church Seymour Mr Tubbs is survived by one son Vernon Rt 2 Seymour two daughters, Mrs Melvin (Harriet) Marcks Rt 1 Black Creek Mrs Arthur (Rachel) Dumke Appleton two brothers, Herbert and Frank, Rt 2, Seymour 19 grandchildren and 26 great grandchildren His wife preceded him in death in August 1964 Funeral services will be held at 2 p m Saturday from St Paul s Methodist Church with Rev Donald Dinsmore officiating Interment will be in Highland Memorial Park Appleton Friends may call at the Muehl Funeral Home Seymour after 2 p m Friday until 10 30 a m Saturday and then at the church until the hour of the service

## Mrs. Henry Williamson

(Bertha)

1521 W Wisconsin Ave

Age 66, passed away at 6 45 p m Tuesday after a short illness She was born April 14 1898 in the town of Freedom and had been a resident of Appleton for the past 30 years She was a member of St Mary s Catholic Church Mrs Williamson is survived by her husband six daughters Mrs Edward (Virginia) Blair Jr, Kaukauna Mrs Norbert (Rosella) Hawley, Appleton Mrs Earl (Mary Ann) Vande Hey Hilbert Mrs Henry (Bernice) Maes Jr, Kaukauna Mrs Carl (Cecelia) Hojan Merrill Mrs Allen (Mildred) Nennig Neenah four sons Peter Seymour, Norbert Henry Jr and Clarence all of Appleton two brothers Joseph and Martin Voster Rt 4, Appleton, 43 grandchildren Funeral services will be held at 10 a m Friday at St Mary's Catholic Church with the cortege forming at 9 30 a m at the Brettschneider-Trettin Funeral Home Burial will be in St Mary's Cemetery Friends may call at the funeral home after 2 p m Thursday Rosary will be prayed at 7 30 p m Thursday at the funeral home

## Linda Faye Sommer

22 Concord Dr, Michigan City, Indiana

Age 11 years, passed away unexpectedly Tuesday following surgery She was born July 28, 1953 in Appleton Linda is survived by her parents, Mr and Mrs Harland Sommer, Michigan City Ind two sisters Cynthia, age 10 and Debra age 9 one brother Gregory age 7, all at home, maternal grandparents, Mr and Mrs Harvey Beusch Wittenberg Wis and paternal grandparents Mr and Mrs William Sommer Appleton Funeral services will be held Friday at 1 p m at the Emmanuel Lutheran Church in Michigan City A memorial fund is being established

## Investment Trusts, Misc. Quotes

| Investment Trusts | | | Misc Quotes | | |
|---|---|---|---|---|---|
| Bost Fd | 10 48 | 11 45 | F W D | 19 | 19 ½ |
| Chem Fd | 14 76 | 16 13 | Ill Brick | 19¾ | 20 ¼ |
| Eaton Howard | | | N Cent Air | 5⅞ | 5⅞ |
| Bal Fd | 13 45 | 14 54 | Nuclear | 20 ¼ | 20 ¾ |
| Stk Fd | 16 19 | 17 49 | Webcor | 3 ¼ | 3⅝ |
| Fin Fd | 18 22 | 19 70 | N Ill Ga | 52 ¼ | 52½ |
| Inc Inv | 7 66 | 8 37 | Bergstrom | 16 ¼ | 17 |
| M I T | 17 46 | 19 08 | Olin 5 ¼ 82 | | 119 ½ |
| MIT Gr | 9 65 | 10 55 | Comb Lks | 15 ¾ | 16 ¼ |
| Nat Inv | 18 29 | 19 77 | Wis P & L | 24 ¼ | 24 ¾ |
| Puritan | 10 10 | 10 92 | Badg No | 7¼ | 8 ¼ |
| Sl Am Sh | 10 93 | 11 83 | | | |
| Well Fd | 29 | 16 66 | | | |
| Wis Fund | 7 49 | 8 19 | | | |

## Reedsville Livestock

Calves — Steady Choice to prime 29 00 to 32 00 good to choice 25 00 to 28 00 standard to good 17 00 to 25 00 culls 13 00 and down

Cows — Steady to 50 cents higher Utility cows 12 50 to 13 75 with a few higher canners and cutters 10 50 to 13 00 shells 10 00 and down

Bulls — Steady Commercials 17 50 to 18 50, cutters and utility 15 00 to 17 00

Dairy heifers — 50 cents higher Utility to commercials 15 00 to 16 50, canners and cutters 12 50 to 14 50

# New York Stock Quotations

At 12 o'clock Noon, New York Time

Furnished by Wayne Hummer and Co, State Bank Bldg

| | | | | | |
|---|---|---|---|---|---|
| A | | F M C | 65 | Pepsi cola | 74 ¼ |
| Abbot Lab | 45 | For Dairy | | Phelps Dodge | 70¾ |
| Armco | 24 ⅛ | Fruehauf | [illegible] | Phillips Pe | 56 ¼ |
| Air Reduction | 59⅝ | G | | Proc & Gamb | 76 |
| Allegheny Corp | 11 | Gen Dynam | 39 | Pullman | 45⅝ |
| Alcoa | 68 | Gen Elec | 96 ¼ | R | |
| Allied Chem | 56⅛ | Gen Foods | 87 ¼ | Radio Corp | 32 |
| Allis Chalmers | 25 | Gen Motors | 97 | Raytheon | 24 |
| Amer Airlines | 54 ⅛ | Gen Pub Serv | 6 ⅛ | Red Owl | 25 ¼ |
| Aluminum Ltd | 29⅞ | Gen Tel | 37 | Rexall Drug | 35 ¼ |
| American Can | 43 ⅛ | Gla P Co | 14 | Rep Steel | 43⅝ |
| Amer Cyan | 76 ½ | Goodrich | 6 ¼ | Rey Tob | 39⅞ |
| Amer Motors | 4 ⅛ | Goodyear | 50 | Royal McBee | 16 ¼ |
| Amer Std | 21 ⅛ | Gt Nor R R | 5 ⅛ | Royal Dutch | 47 |
| A T & T | 67 ¼ | Gr C Steel | 76 | S | |
| Amer Tobacco | 35⅛ | Gulf Oil | 5 ⅞ | St Regis | 33 |
| Anaconda | 6 ⅞ | H | | Schenley | 27 ½ |
| Armour | 0⅝ | Honeywell Corp | 74 | Sears Roe | 13½ |
| Ashland Oil | 4 ⅛ | Houdaille Ind | 35 | Servel | 5 ⅛ |
| Atch T & SF | 33 ¼ | I | | Sinclair Oil | 54 |
| Avco | 25¾ | I B M | 45 ¼ | Socony Mobil | 84 ⅛ |
| B | | Inland Steel | 46⅞ | South Co | 6 ⅛ |
| Beckman Inst | 80 ¼ | Int Harv | 84 ⅛ | South Pac | 39 |
| Bendix Avia | 48 ⅛ | Int Nickel | 80 | South Ry | 57⅝ |
| Beth Steel | 7 ¼ | Int Paper | 3 ¼ | Sperry Rand | 4 ⅛ |
| Boeing | 70 ¼ | Intl T & T | 60¼ | Stand Brands | 82 ⅛ |
| Borg Warner | 53 ¼ | J | | Std Oil Calif | |
| Borden Co | 85 | J and L | 70 ¼ | Std Oil Ind | 42 |
| Bu Add Ma | 34⅞ | Johns Man | 58 ¼ | Std Oil N J | 8 |
| Brunswick | | K | | Stude Pack | |
| Bell Air | 9 ½ | Kaiser Alum | 31⅞ | Sunray | 21 ¼ |
| C | | Kenn Copper | 103¾ | Swift & Co | 62 |
| C I T | 35 | Kimberly Clark | 55 ¼ | T | |
| Case J I | 16⅛ | Kresge S S | 55 | Tenn Gas T | 24⅞ |
| Ches & Ohio | 72 | Kroger | 39 ⅛ | Texaco | 79 ⅛ |
| Celanese | 84 | L | | Texas Gulf | 65 |
| C M & St P | 2 ¼ | Lib McN & L | 14 ¼ | Texas Inst | 10 ⅛ |
| Chi N W | 55 | Lib O Fen Ford | 58 ⅛ | Textron Corp | 58 ⅛ |
| Chrysler | 55 | Lig & Meyer | 81¼ | Tr Con | 50 ¼ |
| Cities Serv | 79⅞ | Litton | 88 | U | |
| Col Gas | 33 ¼ | Lockheed | 42 ¼ | Union Carbide | 131¾ |
| Comw Ed | 56 | Marshall Fld | 5 ¼ | Union Elec | 30 ⅛ |
| Cons Ed | 95 | Martin Glen L | 19 ¼ | Union Pac | 4 ⅜ |
| Container Corp | 37 | Minn Mining | 60 | United Airc | 68⅞ |
| Coml Credit | 5⅞ | N | | United Corp | ¼ |
| Corn Products | 55 | Nat Bis | 65 | United M & M | 28 |
| Curtis Wright | 2 | Nat Dairy | 6 | United F | 16 ⅛ |
| Cutl Hammer | 84 | Nat Distiller | 28 ⅛ | Univ Match | 19 |
| D | | N Y Cen | 54 ⅛ | U S Gypsum | 20¾ |
| Detroit Ed | 7⅞ | Nor Pac | 50 | U S Rubber | 6 |
| Douglas | 34 ⅛ | No Amer Av | 52 | U S Steel | 5 |
| Dow Chem | 8 ¼ | Norf & West | 34 ¼ | W | |
| Du Pont | 244 ½ | O | | Westing Elec | 47⅞ |
| E | | Olin Math | 44 ⅛ | Western Union | |
| Eagle Picher | 25 | Outboard Ma | 17 ⅛ | Wilson & Co | 56 |
| Eastman Kod | 152¾ | P | | Wis E Power | 32 ¼ |
| El Paso N G | 22 | Pan Amer Air | 3 ⅛ | Wis Pub Ser | 4 ½ |
| F | | Parke Davis | 34⅛ | Woolworth | 26⅞ |
| Fairmont Fds | 24 ¼ | Pet Dixie | 1 | Xerox | 1 5 |
| Fedders | 18 ⅛ | Pure Oil | 5⅞ | Y Z | |
| Firestone | 45 ⅛ | Penney J C | 65 ⅛ | Young S & T | 45 ½ |
| Ford | 54 ⅛ | Penn R R | 44 ½ | Zenith | 72 |


Commodity Traders: get prompt attention, fresh information, outstanding service.

Where?

Right at

I&M

of course!

THOMSON & McKINNON

Members N Y Stock Exchange & other principal security & commodity exchanges

404 N. Main Street, Oshkosh • BEverly 5-8100

Edward C Kuehl Registered Representative
123 Appleton Street, Apt 22, Appleton • REgent 4 5535


## ANNOUNCEMENTS

### Classified Ad Replies

At 9 a m today there were replies at the Post Crescent office in the following boxes Please call at the Classified Counter for your letters promptly as those not called for within 30 days from date of last insertion will be destroyed

**W-50, W-64, W-73, W-76, W-84, W-91, W-92, W-99**

### IN MEMORIAM 2

IN LOVING MEMORY of persons no longer with you and your family This Memoriam service is available through the Want Ad Department For assistance in preparing a Memoriam Notice and costs write Appleton Post Crescent Want Ad Department or Phone RE 3 4411

### SPECIAL NOTICES 7

PERSONS planning an automobile drive to the San Francisco area are wanted to pull trailer for us to help defray the trip expenses Call M Fishel PA 5 5338 Fund Ways Inc

### LOST AND FOUND 8

CAT LOST—4 yr old male V c ty of Kaukauna Rt Rabbit gray Black tip and rings mark ngs on tail & legs RO 6-3477

GOLD CHAIN LOST With el cross & 5 little pearls lost Jan 20 Reward RE 3 7093

## AUTOMOTIVE

### ACCESSORIES PARTS 10

AUTO SEAT COVERS $13 95 Inst WESTERN TIRE AUTO 741 W College RE 4 0821

### AUTOMOTIVE WANTED 13

CASH FOR YOUR CAR BOB MODER AUTO SALES 1324 S Oneida St Phone 3-4540

SPOT CASH PAID For Clean Used Cars SAM MALOFSKY MOTORS 1850 W Wisconsin Ave Ph 9 1136

### TRUCKS FOR SALE 14

BARGAINS on Trucks Dump Pick ups Chassis and Cab Wagons BAUR TRUCK & EQUIP 2520 W Wisconsin Ave Ph 4-5709

NOW A 1965 GMC Pickup Priced With The LOWEST $1788

F O B Appleton Wis. Includes Fresh Air Heater

USED TRUCKS
1963 FORD Econoline
1959 GMC 2 Ton C&C
1958 CHEVROLET Pickup
1956 IHC Tandem tractor
1958 GMC ½ Ton Pickup
1957 FORD F-600 C&C
1955 GMC ¾ Ton Duals

Fox Valley Truck SERVICE
2138 W Wisconsin Ph 3-7304

WORK OR PLAY
1962 CHEVROLET ¾ ton camper
1962 FORD F 250 4x4 with plow
STUMPF FORD
SHERWOOD RE 9-5850

THE MARKET PLACE of the Central Fox River Valley Area — The Post-Crescent Want Ad Section

TRY POST-CRESCENT CLASSIFIED ADS

The Hottest Want Ad Buy In The Valley — POST-CRESCENT "WEEKENDER" WANT-ADS 3 LINES 2 DAYS $1 ... RE 3-4411 NEENAH MENASHA PA 2-4243 OSHKOSH 231-4621

## AUTOMOTIVE

### TRUCKS FOR SALE 14

Behm's Better Buy
1956 JEEP 4 wheel drive, Model FC 170 ¾-ton stake truck, excellent condition; very good tires, snow plow. $1145
730 E Northland Ave

VANS
4 Excellent Used Delivery Units
1962 International Delivery Van
1950 Ford Vanette
1957 Ford 1 Ton with Van Body
1964 Chevrolet Step-Van King
GUSTMAN
Kaukauna Seymour Marinette

1959 CHEVROLET—½ ton pick-up truck Long box
CUMINGS MOTOR SALES
912 S Commercial St Neenah

1940 CHEVROLET TRUCK ½ Ton Pick Up Good condition 2305 N Lynndale

### AUTOS FOR SALE 15

1964 CHEVROLET Bel Air 4 Dr 1959 CHEVROLET Bel Air V8 Both fully automatic PA 5-3533

1963 CORVET Sting Ray Coupe Black Inside and out Immaculate RE 9 3833

1963 RAMBLER — 9 passenger wagon Trade equity for older car RE 9 5846 after 6

1962 CHEVROLET—Impala white, red interior stick positive traction new tires 28 000 actual miles very clean RE 4 3327

1962 FORD — Fairlane 4 dr Standard transmission Overdrive V8 RE 4 6918

1962 PONTIAC Tempest 4 dr wagon New motor tires and brakes See at Coenen Motor Service 1731 N Richmond

1962 VOLKSWAGEN — microbus 29 000 miles 5 regular tires 2 snow tires RE 3 9029

1961 COMET 4 Dr sedan 1 owner Excellent condition $895 May be seen at 10 Johnson Court after 6 p m

1961 CORVAIR 2 dr
RE 3-5573 9 to 5 weekdays

1960 CHEVROLET—Impala sport coupe White with red interior Very good condition Can be seen at 117 E m Neenah

1960 VOLKSWAGEN — Good condition Grey Radio RE 4-4063 after 5 p m

1959 OLDSMOBILE—Super 88 4 dr sedan good condition priced reasonable PL 7 5600

1958 PLYMOUTH — Belvedere automatic Good condition No rust RE 3 5432

1948 JEEP—Excellent Condition 1st $550 Takes it PA 5-6107

HATCHET DAYS at STATHAS

Prices chopped back to bare profit on Ford and Mercury Trade-ins

| | |
|---|---|
| 1964 MERCURY Comet Convertible | $2666 66 |
| 1963 LINCOLN Continental | $3777 77 |
| 1963 MERCURY 4 Dr | $2121 21 |
| 1963 COMET 4 dr | $1555 55 |
| 1963 MERCURY 2 dr Hardtop | $2323 23 |
| 1963 MERCURY Meteor 4 dr | $1333 33 |
| 1962 MERCURY Wagon | $1808 88 |
| 1962 COMET Club Sedan | $1197 79 |
| 1961 MERCURY Meteor 4 dr | $999 99 |
| 1960 MERCURY 4 dr | $988 88 |
| 1959 MERCURY 4 dr | $555 55 |
| 1958 MERCURY 4 d | $19? 99 |

Appleton Phone RE 9-4607
Open Nitely To 9 P M

STATHAS
Ford & Mercury Inc
Seymour, Wis

EXECUTIVE CARS

1964 Dodge Polara 500 2 dr Hardtop Bucket seats automatic transmission on the floor vinyl interior radio heater power brakes and power steering Beautiful light green exterior with 11 000 actual miles 50 000 mile warranty in effect to new owner $2695

1964 Dodge Polara 4 door Hardtop Automatic transmission radio heater power steering ivory exterior customer interior 11 700 actual miles with 50 000 mile warranty in effect to new owner $2595

1964 Dodge 270 Dart 4 door Sedan Light blue exterior automatic transmission 225 6 cylinder engine vinyl interior radio and heater back up lights 10 000 miles with 50 000 mile warranty In effect to new owner $1895

BIDDLES
Hwy 41 Neenah
Open Mon Wed & Fri until 9 00

1964 CHEVROLET Sport Sedan
1964 CHEVELLE Malibu Coupe
1961 CHEVROLET Impala Coupe
1961 GREENBRIER automatic
1962 CHEVROLET Convertible
1962 CORVAIR 4-Dr Automatic
1960 CORVAIR 4-Dr Stick
1959 PONTIAC 9 Passenger Wagon
1958 CHEVROLET 4 Dr
1957 PONTIAC 2 Dr
1956 BUICK Special 49 000 miles
1956 FORD 2 Dr hardtop

HAUPT AUTO
Open Mon Wed Fri Eves
2007 N Richmond Ph 3-6312

1961 BUICK LeSabre 4-Dr
1959 FORD V8 4 Dr
1963 OLDSMOBILE Holiday 2 Dr
1961 FORD Galaxie 4 Dr
1964 MERCURY 4-Dr
1960 FALCON Wagon
1959 BUICK 4 Dr hardtop
VAN DYN HOVEN
BUICK
1100 LAWE KAUKAUNA RO 6-2534

1964 OLDSMOBILE 98 4 dr sedan
1963 OLDSMOBILE 98 luxury sedan
KLOEHN ELECTRIC & AUTO COMPANY
Our Chevrolet Olds Dealer
Brillion Wis Phone 756-2233
OPEN MON WED FRI EVES

1963 VALIANT Signet II Sport Coupe Bucket seats Only 17 000 miles
TEWS New London 982 5512
BUICK OLDS RAMBLER

USED CARS
Excellent Selection
LAUX MOTOR CO
625 W Wisconsin Ave Ph 9-1212

KOLOSSO AUTO SALES
Corner Franklin & Division
Studebaker Sales Service 9 2074

ZEH MOTOR SALES
USED CARS and TRUCKS
1724 W Wis Ave RE 4-3023

SASNOWSKI PONTIAC
Kaukauna RO 6-2616

SHERRY MOTORS INC
Your Friendly FORD Dealer
325 W Washington RE 3-6644

NEENAH MENASHA MOTORS INC
104 Clybourn St Neenah
PA 2-4247 or 2-4212

VAN ZEELAND GARAGE
Little Chute ST 8 4131

Complete Selection
TRI CITY MOTOR CO
913 W Wis Ave Ph 4-5247

AD TO ACTION—Phone 3-4411

STRICTLY BUSINESS By McFeathers

"Goodness! You lost a $100,000 order? Well, I'll try to find it!"

You don't lose orders when you sell through The Post-Crescent Want Ad. Call RE 3-4411 or Neenah-Menasha PA 2-4243.



## AUTOMOTIVE

### AUTOS FOR SALE 15

OLDS

1963 BUICK Special Deluxe 4 Dr Sedan 18 000 MILES

1962 BUICK Electra 225 4 Dr Hardtop. 31 000 MILES

1962 CHEVROLET Impala 4 Dr Hardtop 34 000 MILES

1962 FORD Galaxie 2 Dr Hardtop 34 000 MILES

Bob Rector Olds
899 S Commercial St
Neenah Ph PA 5-3088

1963 TEMPEST
4 - Dr sedan Standard trans Vinyl trim, nice car $1395
SAM
MALOFSKY MOTORS
1850 W Wisconsin Ave Ph 9 1136
OPEN MON WED FRI EVES

1959 SUPER '88'
4 Dr Holiday Power Steering Power Brakes One owner car Regular $995 SALE $790
RECTOR OLDS
W Washington at N Division
DOWNTOWN
OPEN EVES TIL 9 P M

## AUTOMOTIVE

### AUTOS FOR SALE 15

Convertible
1964 Chevrolet Impala Convertible V8 PowerGlide White with this car is brand new
GUSTMAN
Kaukauna Seymour Marinette

CORVAIRS
1963 MONZA convertible 4 speed One owner low mileage $169?
1963 MONZA 2 dr 4 speed white red interior $14?5
1961 MONZA 4 dr automatic $1095
SAM
MALOFSKY MOTORS
1850 W Wisconsin Ave Ph 9 1136
OPEN MON WED FRI EVES

CHEVROLET
O K USED CARS
1964 IMPALA Sport Sedan V8
1964 BEL AIR 4 Dr 6 Standard
1964 BEL AIR Wagon V8 Standard
1963 BEL AIR 4 Dr 6 Powerglide
1962 IMPALA Sport Sedan Power
(4) 1962 BEL AIR 4 Dr V8 Powerglide
1962 OLDSMOBILE 88 Sport Coupe
1962 RAMBLER Overdrive 17 000 m
1962 CONVERTIBLE 409 4 speed
(3) 1961 BEL AIR Wagons V8
GRIESBACH CHEVY
Hortonville SP 9 6132
Open Daily 'til 9 P M

1962 CHEVROLET 4 Dr wagon
EAST SIDE MOTORS
Old Hwy 41 Kaukauna RO 6-1003

## Let the experts do it!

## FOX CITIES BUSINESS SERVICE DIRECTORY

This Week s Featured Service

**SEPTIC TANKS**

CONCRETE SEPTIC TANKS
Sales and Installation
VAN HANDEL SAND & GRAVEL
Ph 4 1272 or 3-4272

HAROLD VAN HANDEL
Partner

**APPLIANCE REPAIR**

VACUUM CLEANER REPAIR All Parts in Stock KIRBY CO 1255 W College Ave

WASHER & DRYER SERVICE OVER 100 000 PARTS IN STOCK GOOD HOUSEKEEPING SHOP 425 W College Ave Ph 4-5667

**BUILDERS**

HOME BUILDING AND REMODELING — Cabinets All quality work Don Rupiper Contractor RE 3-8141

WE BUILD TO SATISFY Free estimates Home building Remodeling kitchen cabinet RE 3-1544 Jos Rupiper Contractor

ADDITIONS KITCHENS Custom General Remodeling "Romy" J Griesbach Const Co. Phone RE 3 2 16

**CARPENTERS**

REMODELING Cabinet Work Dry wall work Tiled ceilings Phone 3 3320

**HEATING**

HYDRONIC HOT WATER HEAT BETTER HOME HEATING 817 W Northland Ave Ph 3-2161

**KEYS**

Keys Cut to Order
Moderson Paint 511 W College

**MASONS**

POURED CONCRETE WALLS— Drain tile Tar Set I Beams Concrete Walls Inc 901 Kenneth Ave Kaukauna RO 6-4439 or RE 4-5578

**ROOFING INSULATION**

GET OUR PRICES before you buy insulation roofing and siding Norman Brothers Ph 2 7071

**SERVICES OFFERED**

HAVING A PARTY?—Call Karras Catering for professional help Phone RE 9-1122

FURNITURE & CARPET CLEANING — Done in your home and ready to use an hour after cleaned For information ST 8 2016

INCOME TAX SERVICE
Guaranteed accurate work no appointment necessary Open day 9 a m 9 p m weekends 9 a m 5 p m Both Federal & State $5 up H & R BLOCK CO 127 W Wisconsin Ave Ph RE 9 2964

INCOME TAX SERVICE — experienced Reasonable Call Black Creek 984 3320 anytime

WALL WASHING and House cleaning by the hour Ph PA 5 2955 after 4 p m

**TRENCHING**

CITY & RURAL SEWER WORK
Jim Schneider RE 4-4760

**UPHOLSTERING**

REYNEBEAU UPHOLSTERY Furniture Upholstered Repaired Car Trimming Convertible Tops 333 W Wisconsin Ave RE 4 1086

NOW IS THE TIME Sell it with a Post Crescent Want Ad Phone 3-4411

## AUTOMOTIVE

### AUTOS FOR SALE 15

WHAT'S YOUR PLEASURE?

1964 COMET 4 dr "8" automatic trans. Full power radio 3,900 miles. New car warranty $2395

1963 MERCURY Monterey 4 dr full power very clean $2195

1963 BUICK LeSabre 2 dr Hardtop full power automatic trans radio, red and white SHARP $2495

1962 PONTIAC Chieftan 4 dr automatic trans., radio, power steering and brakes, one owner $1895

1962 CADILLAC Convertible Full power yellow with matching interior Local, one owner SHARP $3295

1962 CHEVROLET Impala 2 dr Hardtop Automatic trans power steering, radio, very clean $1795

1961 LINCOLN Continental executive driven 4 dr Fully equipped including power windows and seat Black Like new

1961 CADILLAC 4 dr Fleetwood full power air conditioned SAVE!

1961 MERCURY Monterey 2 dr Hardtop Full Power automatic radio Very clean $1295

1960 MERCURY Monterey 4 dr radio automatic trans One owner $795

1960 DODGE Polara 4 dr Full power automatic trans and radio Very clean $995

1960 COMET 2 dr Automatic trans radio, new car trade in $795

1959 LINCOLN Continental 4 dr fully equipped one owner $1495

1958 OLDSMOBILE 88 4 dr Clean $395

1957 CHEVROLET Bel Air 2 dr Hardtop Automatic trans and radio Needs paint job $295

1957 MERCURY Monterey 4 dr Automatic trans radio SHARP $795

AL RUDOLF MOTORS INC
Lincoln Continental Mercury Comet
1209 W Wis Ave Used Car Lot
Ph 4-5126 or 3-6687
Open til 9 Mon thru Fri

1965 MUSTANG Red 8 Automatic
1965 STUDEBAKER Cruiser 4-Dr
1964 CADILLAC Convertible
1963 LINCOLN Continental 4 Dr
1963 OLDSMOBILE 98 Hardtop
1963 CADILLAC 62 4 Dr Air
1964 PONTIAC Convertible
1964 PLYMOUTH Fury Convertible
1964 CHEVROLET Monza Coupe
1964 CHEVROLET 6 4 Dr Stick
1964 PONTIAC 2 Dr Hardtop
1964 IMPALA 2 Dr Hardtop 3
1964 IMPALA 4 Dr Hardtop 2
1964 CHRYSLER 2 Dr Hardtop
1964 FORD Galaxie 2 Dr Hardtop
1963 PONTIAC Catalina 4-Dr
1963 IMPALA 4 Dr V 8
1963 BUICK LeSabre 4 Dr
1963 RAMBLER 4 Dr 6 Stick
1962 PONTIAC Catalina 4-Dr
1962 PLYMOUTH 4 Dr V 8 stick
1962 CHEVROLET 4-Dr 6 stick
1961 PONTIAC 4 Dr Power
1961 CHEVROLET T Pickup $1150
1956 WILLYS Jeep Cab $850

BOB MODER
1324 S Oneida Ph RE 3-4540

CATALINA
1960 Pontiac Catalina 4 door Sedan Power Steering Power Brakes Hydramatic Radio one very careful owner
GUSTMAN
Kaukauna Seymour Marinette

OLDSMOBILE, 1964
DYNAMIC 88 4 Dr Sedan Automatic Transmission Radio Power Steering Power Brakes White Wall Tires Beautiful Blue Finish
$2695
TUSLER PONTIAC
APPLETON

1963 DODGE
Model 330 4 Dr sedan, six cyl with standard trans This Week s Special $1395
SAM
MALOFSKY MOTORS
1850 W Wisconsin Ave Ph 9 1136
OPEN MON WED FRI EVES

BUICK
1963 SPECIAL Station Wagon 9 passenger 23 000 miles Regular $2195 SALE $ 995
RECTOR OLDS
W Washington at N Division
DOWNTOWN
OPEN EVES TIL 9 P M

Behm's Better Buy
1957 VOLKSWAGEN Sunroof sedan Reconditioned and warranted $645
1955 VOLKSWAGEN sedan looks and runs fine $495
730 E Northland Ave

1963 FORD 4 Dr station wagon
1961 OLDSMOBILE 4 Dr hardtop
1963 CHEVROLET 4-Dr wagon
1963 PLYMOUTH Hardtop 4 Speed
1962 PLYMOUTH 4 Dr Wagon
HIETPAS MOTORS
Plymouth Valiant
514 Draper St Kaukauna 6-4244

1955 CADILLAC — Low mileage One of cleanest in town RO 6-5141

## AUTOMOTIVE

### AUTOS FOR SALE 15

VALUES
Are Busting Out All Over!

1964 CHEVROLET Impala, super sport, 2 Dr hardtop bucket seats, powerglide fully equipped $2595

1963 FORD Galaxie, 4-Dr V8, cruis-o-matic green finish $1895

1963 FORD Fairlane station wagon 8 passenger 6 cylinder, standard transmission black $1595

1963 FORD Galaxie 4-Dr V8 cruis-o-matic, burgundy beige interior $1895

1962 VOLKSWAGEN sedan 4-speed, radio $1295

1962 OLDSMOBILE F-85 convertible, V8, hydramatic red with white top $1695

1961 THUNDERBIRD hardtop, full power silver blue white interior $1995

1961 FORD Galaxie, 4-Dr V8 cruis-o-matic, black with red interior $1395

1961 FORD Fairlane 500 4-Dr 6 cylinder ford-o-matic $1095

1961 CHEVROLET Bel Air 4 Dr. hardtop 6 cylinder powerglide, light blue $1295

1960 FALCON 2-Dr 6 stick $695

1960 FORD ranch wagon 6 cylinder, ford-o-matic $995

1960 FORD Starliner 2 Dr hardtop, V8 cruis-o-matic lavender with white top $1095

1959 PLYMOUTH Suburban wagon, V8 automatic transmission $695

1958 THUNDERBIRD full power, light blue $895

1958 CHEVROLET Bel Air 4-Dr 6 standard transmission $795

Give Yourself a Coffey Break'

COFFEY
MOTORS INC
KAUKAUNA
103 E Third St, Ph 6-4623
Open Eve, Sat 4 30

MONZA
1964 Corvair Monza Coupe Powerglide Whitewalls Deluxe Radio Tinted Glass Bucket Seats like brand new
GUSTMAN
Kaukauna Seymour Marinette

BUICKS
1964 RIVIERA Low mileage new car condition
1964 WILDCAT 4 dr sedan exceptionally clean
1963 WILDCAT Convertible
1963 ELECTRA 225 fully equipped low miles exceptionally clean
1963 LE SABRE 4 dr Hardtop
1960 CONVERTIBLE Red with white top Full power
1960 INVICTA 4 dr sedan
1955 BUICK 50 000 miles one owner, full power new tires factory air conditioning
SAM
MALOFSKY MOTORS
1850 W Wisconsin Ave Ph 9 1136
OPEN MON WED FRI EVES

SAVE...$1700
1964 OLDSMOBILE 98' Holiday Sedan One owner Full Power. Very clean
RECTOR OLDS
W Washington at N Division
DOWNTOWN
OPEN EVES TIL 9 P M

FORD..1961
Fairlane 500 4 Dr Sedan V 8, Automatic Transmission Power Steering Radio Locally owned
$995
TUSLER PONTIAC
APPLETON

DE VILLE
1964 Cadillac 62 Sedan DeVille - like new with very low mileage - Full Power Equipment White wall Tires Radio
GUSTMAN
Kaukauna Seymour Marinette

PONTIACS
1964 BONNEVILLE Vista 4 d Hardtop 15 000 miles $2?95
1964 CATALINA Vista 4 dr Hardtop 7 000 miles $2 95
1963 BONNEVILLE 4 dr Hardtop This car retailed new for over $5100 and has air conditioning, only 13 000 original miles Can now be purchased for only $2795 THIS ONE MUST BE SEEN
1962 BONNEVILLE convertible Full power electric windows and seat air-conditioning A Beauty Reg $2195 NOW SPECIAL $2195
1962 CATALINA 4 dr sedan $1495
1959 STATION WAGON Full power $795
1959 CATALINA 4 dr sedan $ 95
1957 STATION WAGON power steering and brakes $495
SAM
MALOFSKY MOTORS
1850 W Wisconsin Ave Ph 9 1136
OPEN MON WED FRI EVES

Behm's Better Buy
1962 THUNDERBIRD coupe Raven black red leather interior all power radio white wall A real dream car at $2395
730 E Northland Ave

This Week s Best Buy
1962 FORD Wagon 6 cylinder stick. One owner
BUD PAGE MOTOR SALES
Across from Tornow s RE 9 1690

1962 CHEVROLET 8 automatic red & white
NORTHSIDE GARAGE
Little Chute ST 8-4678

WHERE'S BILL?

Bill Hesser

He's in Menasha at Turley Pontiac!

1963 PONTIAC Catalina 4 Dr Hardtop Power steering and brakes General Dual 90 s ........ $2195

1962 COMET Custom 4 D Automatic shift Aqua with matching interior Exceptionally nice ........ $1195

1961 CORVAIR Monza 4 Dr Bucket seats Powerglide black with red interior Like new rubber ........ $1195

1961 CHEVROLET 2 Dr Hardtop Small V 8 stick, runs and looks like new ........ $1395

TURLEY PONTIAC
LOT — 1st & Hewitt, Neenah
GARAGE — Main St Menasha
*See Joe — Save Dough*
*See Bill — Save Money*

There's More to Cars Than Just Price.
Things Like Comfort Appearance Mechanical Conditioning and Peace of Mind

To Prove It Try One of Our BUICK DOUBLE CHECKED USED CARS!! Drive One and See Why Price Takes a Back Seat to Quality Around Here!!

1963 BUICK LeSabre 4 Dr Automatic Transmission 17 000 miles JUST LIKE NEW !
1963 BUICK Skylark 2 Dr Hardtop V 8 Automatic Trans, Power Steering Blue with White Top Bucket Seats
1963 FORD Galaxie 500 4 Dr V 8 Cruisomatic, Power Steering Low Mileage An Exceptional Car
1962 OLDSMOBILE F 85 4 Dr V 8 Automatic Transmission
1962 BUICK Electra 4 Dr Hardtop Full Power Factory Air Conditioning
1962 BUICK Invicta 4 Dr Hardtop Full Power Factory Air Conditioning
1962 PONTIAC Star Chief 4 Dr Power Steering Power Brakes
1961 CHEVROLET Parkwood V 8 Station Wagon Automatic Transmission
1960 BUICK LeSabre 4 Dr Hardtop
1960 BUICK 4 D Hardtop Power Steering & Brakes.
1960 OLDSMOBILE Super 88 4 Dr Hardtop
1960 OLDSMOBILE 88 4 Dr Sedan
1960 CHEVROLET Impala Sport Coupe
1960 CHEVROLET 6 cylinder Station Wagon
1960 VOLKSWAGEN 2 Dr
— CONVERTIBLES —
1963 BUICK Wildcat Power Steering & Brakes 2"
1962 CADILLAC Local 1 Owner Low Mileage
1960 BUICK Invicta Power Steering Brakes & Windows

CLOUD Buick

Open Mon Wed, Fri Eves
Convenient Downtown Location Next to Appleton Theatre
218 N Oneida 4 7159


NEWSPAPERARCHIVE®

Like Comic Opera

# Despair May be Factor For U. S. in Viet Nam

BY JAMES MARLOW

WASHINGTON (AP) — A new element, despair, may become the deciding factor for the United States in Viet Nam, a country beginning to look like a comic opera

It has cost the United States hundreds of lives and billions of dollars to back South Viet Nam in the war against the Communist guerrillas ever since 1955 when the government there asked for help

But that government, headed by President Ngo Dinh Diem, is gone and in the 16 months since he was assassinated there have been at least eight new governments

**Change Overnight**

They actually change hands over night, as they did in the past few days Old leaders get bounced new leaders take over The new leaders become the old leaders and they get bounced

The changes haven t come from the people but from the ambitious generals whom Mike Mansfield of Montana the Senate's Democratic leader, calls the "jealous generals "

Meanwhile, there s supposed to be a war going on against the guerrillas and the United States is standing by with men, guns and planes, waiting to get on with it

While it waits the United States can't duck the basic question How can it get on with the war if the Vietnamese leaders are more taken with shoving one another around than shoving the guerrillas around?

The war has been going from bad to worse, steadily, and here there is divided opinion on what to do step up the war against the Reds, don t step it up but just go on helping the South Vietnamese, or get out

Unless the Vietnamese begin showing an earnest interest in preventing a Communist takeover, the reaction in this country almost inevitably will be despair that the Vietnamese can be helped or are worth helping

In getting into this fight the United States has given a couple of reasons one idealistic -- to help the Vietnamese preserve their independence and the other realistic -- to prevent communism from taking over all Southeast Asia

President Dwight D Eisenhower once explained that the farther communism advances, the more the United States would have to pull its defenses back toward the American shores

But the idealistic reason will be rendered ridiculous if the Vietnamese show themselves incapable of orderly government and more concerned with factional disputes then saving themselves from communism

And the realistic reason — using American forces to fight the guerrillas in Viet Nam — will look more and more like colonialism and aggression if the South Vietnamese themselves are indifferent about the Reds

The more the chaos in South Viet Nam, therefore, the harder for the United States to justify before the world its continued presence in Viet Nam

Mansfield said "the jealous generals of Saigon should realize that the hour is very late

"The United States is committed to aid the people of Viet Nam It is not committed to continued subsidy of intramilitary struggles for power and prestige with American lives and resources

There is a view that the United States should step up the war against the Reds if necessary, to show them this country won t yield and, when this has been done, work out a settlement with them

But even if the United States tried that it could not escape this bitter thought if there is no stability in South Viet Nam

If a settlement is worked out with the Reds it can only mean an eventual Communist takeover if South Viet Nam disintegrates further and no real government is possible there

## Oh, Poi, It's Her Favorite Food

KENNEWICK Wash (AP) — Poi Hawaii s staff of life is exactly that for 13-month-old Kody Lynn Morris

The child born in Koolaupoke, Oahu, developed an early fondness for the starchy paste made of Hawaiian taro roots

It s a favorite food of most islanders but until Kody arrived in Kennewick Feb 1 her parents Marine Lt and Mrs Philip R Morris didn t realize how important poi is

Apparently it s the only food that Kody isn t allergic to

How To Hold
FALSE TEETH
More Firmly in Place

Do your false teeth annoy and embarrass by slipping dropping or wobbling when you eat laugh or talk? Just sprinkle a little FASTEETH on your plates This alkaline (non-acid) powder holds false teeth more firmly and more comfortably No gummy, gooey pasty taste or feeling Does not sour Checks "plate odor" (denture breath) Get FASTEETH today at drug counters everywhere

TOWNE and COUNTRY

1201 N. Mason
Appleton

2nd
BIG WEEK
Wed.-Thurs.-Fri.-Sat.
Feb. 24-25-26-27

Birthday Sale

"Thank You" — You were all wonderful, all of us at Towne & Country are very happy . . . You made our Birthday Anniversary the greatest — "Thank you again."

Mike Gabriel

ECONOMY BEEF SALE

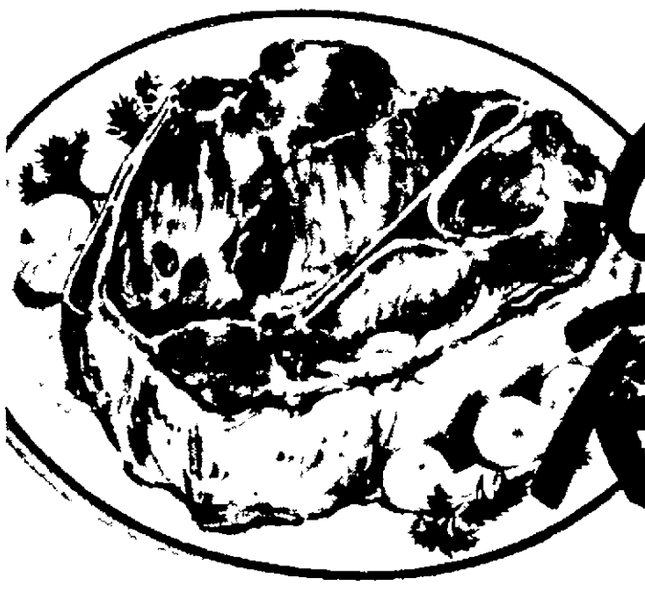

BLADE CUT
CHUCK ROAST Only 37¢ Lb.

Seymour
Grade A
Butter 63c lb.

Boneless Rolled Rib
Beef Roast ..... 65c lb.

Boiling Beef..... 19c lb.

100% Pure, Always Fresh
Ground Beef..... 39c lb.

Young TURKEY
Drumsticks ..... 29c lb.

CYPRESS GARDENS
Gr'fruit Juice 46-oz. Can 29c

Thank You — Purple
PLUMS In Heavy Syrup 4 29 oz. Cans $1.00

Buster — SPANISH SALTED
PEANUTS 1-lb. Bag 29c

California — SEEDLESS
RAISINS 2-lb. Pkg. 45c

C & H
SUGAR 10 Lb. Bag $1.07

Nifty — 25 oz.
Applesauce 2 for 37c

CYPRESS GARDENS—FROZEN
Orange Juice . . . 12 oz Can 37c

BANQUET
Sliced Turkey — Sliced Beef
Chicken a la King
in 5-oz. Cooking Bag 19c

BUDGET PAK
Ice Cream 95c Gal.

The Friendly Store That Saves You More!
SUPER SAVINGS MARKET
MIKE'S
Towne & Country
MARKET
OPEN DAILY 8 00-9:00
Closed Sundays
1201 N. Mason Street

PILLSBURY CAKE MIX—15½ OZ. PKG.
Angel Food 39c
Lemon — Bavarian — White

CALIFORNIA
CARROTS 1 lb. Cello 10c

CALIFORNIA NAVEL
ORANGES 138 Size 2 Doz 89c

NewspaperARCHIVE®

# Appleton Firemen Will Attend Rescue Course

Eighty-six Appleton firemen Wednesday will begin courses in today began courses in phases of rescue work from protection of a mother and child in an emergency delivery of a baby to the rescue of downed airmen in burning aircraft.

The six-week course will begin Wednesday and will continue through April. Each class will be taught twice each day so that day and night shift crews will be able to attend.

Asst. Fire Chief Harold Kramer said the courses will outline rescue operations which will be available from the fire department with the department's recently-acquired rescue truck.

Aiding on the course are the State Bureau of Civil Defense, the Adult and Vocational School Board, the state Board of Health, the Outagamie County Civil Defense and the Air Force.

Instructors from various departments and agencies will be used in the courses, Kramer said.

**From Burning Cars**

Highlight of the course will be rescue operations from damaged or burning cars. The Appleton Fire Department will use two damaged car frames to simulate actual accidents, Kramer said.

The cars, donated by a local car wrecking firm, will be outfitted with dummies to simulate victims. Kramer said his men would be trained in the use of fire rescue techniques, using equipment which will be available on the rescue truck.

Also under study will be techniques of rescuing victims of air crashes, using Air Force equipment and training aids. Kramer said the course will be conducted by an Air Force officer from Truax Air Force Base, Madison.

The car and airplane rescue courses will be conducted later in the session, Kramer said, when weather permits the class to move outdoors.

Kramer said the rescue course is the "most extensive" training received by Appleton firemen and will also be a refresher course in first aid techniques.

**"I USED TO CRY FOR NO REASON AT ALL"**

**One of the first change-of-life danger signals**

No wonder a woman feels like crying! Suffocating hot flashes one minute; cold, clammy perspiration the next can set nerves on edge, fill her with fear! Now, proven help!

In doctors' tests, Lydia E. Pinkham Tablets *gave remarkable relief* from mid-life hot flashes and nervous tensions to woman after woman! Yes, Pinkham's dramatically, quickly relieved woman's burden of suffering during the "change." Get famous, gentle Lydia E. Pinkham Tablets, today.

Penneys
ALWAYS FIRST QUALITY

# Last 3 Days!

# Penney's Best Selling 7.98 Draperies Reduced to 6.39 pair

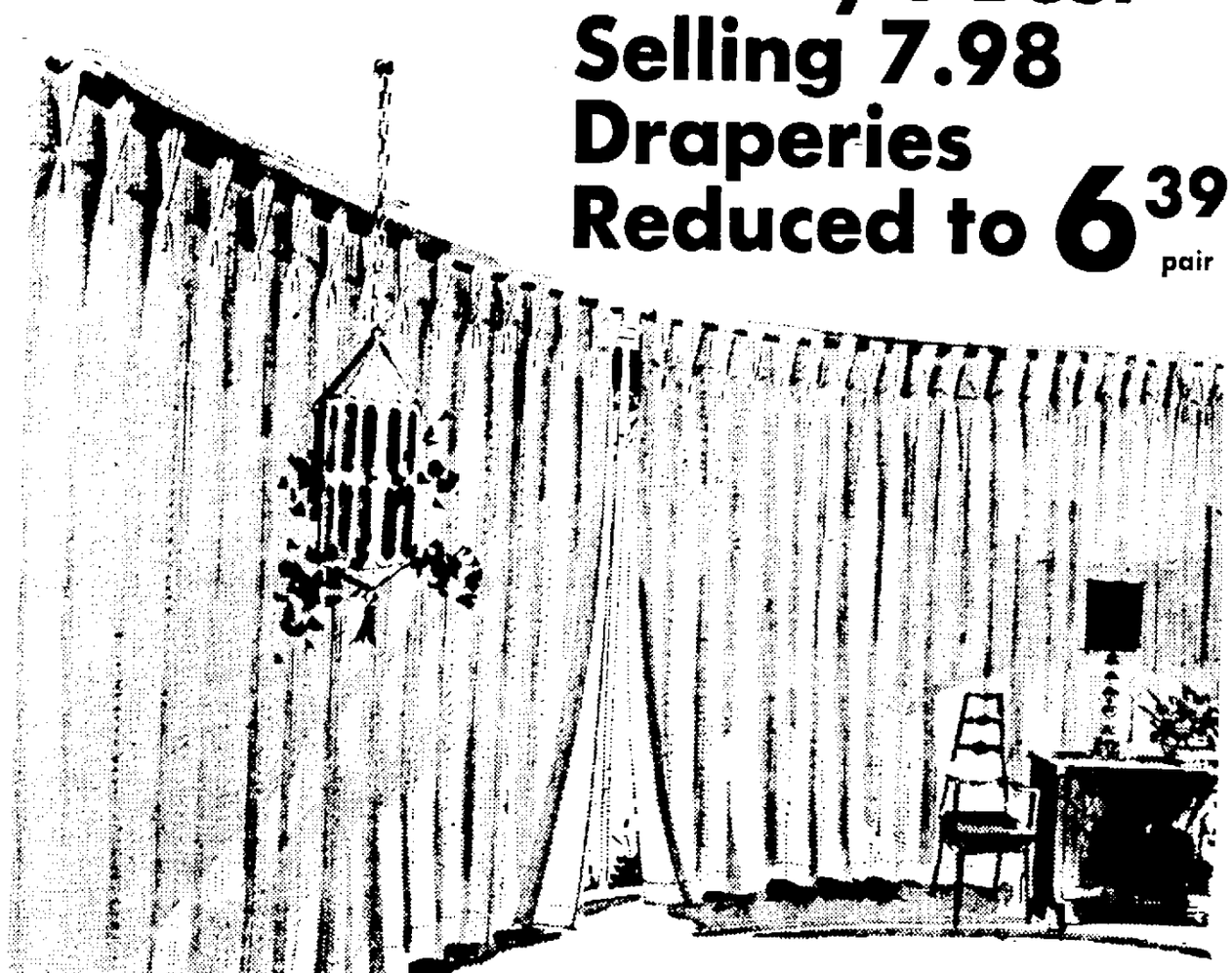

**SHOP PENNEY'S CATALOG CENTER! TOP QUALITY AT LOW PRICES!**

**We've widths and lengths for all your windows and beautiful colors in stock or rush-ordered for you!**

**reg. 7.98 TIQUE—SELF-INSULATED** draperies that keep out heat, cold, sunrays. Machine wash'n hang (lukewarm water) no-iron. 2-yr. no sunfade guarantee.* Rayon and acetate brocade. 5 colors!

**reg. 7.98 LUXURYGLAS®** — New homespun texture Fiberglas® 100% glass, hand wash'n hang, no-iron, 2-year guarantee* against sunfading. 9 colors!

**reg. 7.98 DOMINIQUE** — Handsome nubby textured drapes in beautiful blend of rayon, acetate and silk. Superbly rich surface, lush, weighty quality. 9 colors.

* or Penney's will replace.

**. . . OPEN A PENNEY CHARGE ACCOUNT!**

**DECORATOR PILLOWS . . .**

**88¢**

Kapok filled throw pillows covered with cotton homsack or rayon/acetate. 2 styles to choose from, Rounds or Squares. Come see them all! Large selection of colors.

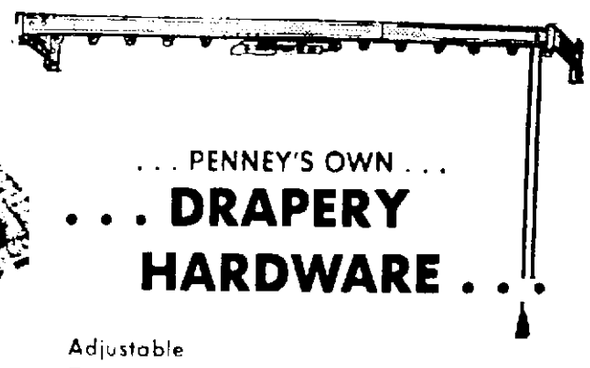

. . . PENNEY'S OWN . . .

**. . . DRAPERY HARDWARE . . .**

Adjustable
**TRAVERSE ROD . . . . 2.39 to 5.50**
30" to 180"

Heavy Duty
**TRAVERSE ROD . . . . 2.98 to 8.50**
30" to 216"

Heavy Duty
**EXTENDO ROD . . . . . 3.49 to 6.98**
30" to 150"

Traverse
**VALANCE RODS . . . . 3.49 to 9.98**
30" to 216"

1" Decorator
**BRASS TRAVERSE ROD 4.79 to 11.98**
30" to 240"

DRAPERY HARDWARE INSTALLATION AVAILABLE AT DOWNTOWN APPLETON STORE ONLY

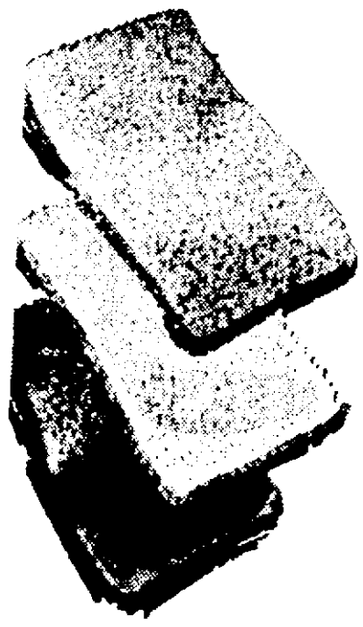

**BARGAIN BUY! COLORFUL SCATTER RUGS!**

24" x 45" **$2**

Super special to find all viscose rayon pile scatters that machine wash in lukewarm water at this low price. Lots of colors and styles!

**CHARGE THESE VALUES AT YOUR NEAREST PENNEY'S**

**FOX POINT PLAZA in Neenah**
Open Daily 10 a.m. to 9 p.m.
Monday thru Saturday

**APPLETON PENNEY'S 302 West College**
Mon., Thurs. and Fri. 9:00 a.m. to 9 p.m.
Tues., Wed. 9 a.m. to 5:30 p.m., Sat. 9 a.m. to 5 p.m.

BOTH STORES OPEN LATE MONDAY, THURSDAY AND FRIDAY 'TIL 9 P.M.

SCHLAFER'S

For Greater Shopping Convenience Use Your
**SCHLAFER OPTION-CHARGE ACCOUNT**
No Money Down . . . No Payments for 60 Days!

115 W. College Ave. Appleton, Wis. Phone RE 3-4433

# Delta Factory Limited-Time Sale!

**Save $33.02 On This Reg. $152.90**

**DELTA 9" tilting arbor bench saw**

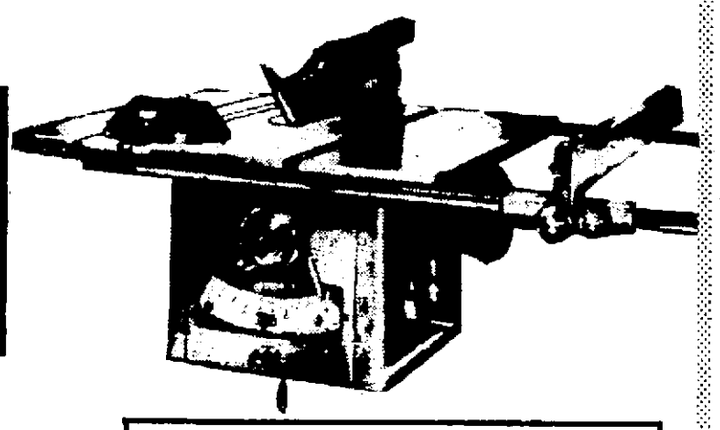

9" Saw With EXTENSIONS and STAND

**119.88**

No Money Down
No Payments for 60 Days!

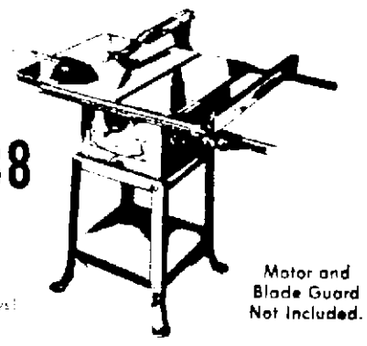

Motor and Blade Guard Not Included.

This Delta 9" Tilting Arbor Saw was built with just one thought in mind: to produce a saw that would offer *precision accuracy, big capacity, maximum convenience and more built-in value than any similar saw on the market today*—all at exceedingly low cost!

You will agree when you check its many fine features such as: big 2¾" depth of cut . . . large 22" by 25" table (with extension wings) . . . handy up-front fence and blade controls . . . angled, easy-to-read tilt scale . . . precision bored bearing seats . . . sealed, lubricated-for-life ball bearing construction throughout.

Although low in cost, this fine Delta saw has all the accuracy, rigidity, power and ease of operation needed to make it an ideal saw for the cabinet and pattern shop, school shop, builder and dozens of other users.

Compare this Delta saw with any other saw—see why it deserves a place in your operation!

**ADVANCED DESIGN FEATURES!**

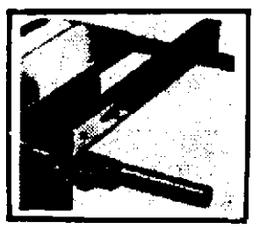

Rip fence controls lock both front and rear from up-front position. Big 24" rip capacity—no extensions needed.

All operations are safer because of new built-in features: protected start switch, easy-to-read tilt scale, up-front blade controls.

**machine data**

| | |
|---|---|
| Diameter of arbor ⅝" | Diameter of saw blade 9" |
| Maximum depth of cut | 2¾" |
| Rip capacity | center of a 48" panel |
| Maximum thickness of cut at 45° | 2" |
| Distance, front of table to center of blade | 15⅜" |
| Table in front of blade at maximum cut | 11¼" |
| Maximum width of cut-off (1" stock) | 12¼" |
| Maximum width of dado cut | 13/16" |
| Table height on steel stand | 34½" |
| Table size | 22" deep x 15" wide |
| Table size | with extensions 22" deep x 25" wide |
| Steel Arbor, carried on sealed, lubricated-for-life ball bearings | |
| Speed with 3450 rpm motor | 3800 rpm |

Compares Favorably With Any We've Seen Advertised Up to 3.95 a Gallon!

**Sunglo Flat Latex Paint**

Our Every-day Low Price **2.69** Gal.

Where economy is most important, here's a good quality paint that will give most satisfactory results! Easily applied with brush or roller and has good hiding qualities! No sealer needed, dries in 30 minutes, quick and easy clean-up of hands, brushes, rollers with soap and water. Modern colors and white.

Sunglo Latex Semi-gloss . . 3.98 gal.

Compares Favorably With Any We've Seen Advertised Up to 4.95 a Gallon!

**Schlafer's "400" Flat Latex Paint**

Our Every-day Low Price **2.99** Gal.

Because of quantity buying from a nationally known manufacturer and because there is no costly national advertising or fancy packaging, you get BIG VALUE at a BIG SAVING! Thousands of satisfied customers have used it over the last 3 years and they keep telling us it's the best paint value anywhere! Such excellent hiding power it's GUARANTEED TO COVER IN ONE COAT OR MONEY REFUNDED. Lovely colors and white.

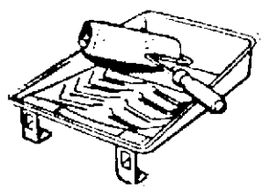

Sale! 7 Inch Paint
**Roller & Tray**
Reg. 1.64 **99¢**

A good quality 7" roller with comfortable wood handle and a sturdy steel tray! Makes all painting easier . . . faster!

SPECIAL! RUGGED ALL-PURPOSE
**Aluminum Step Ladders**

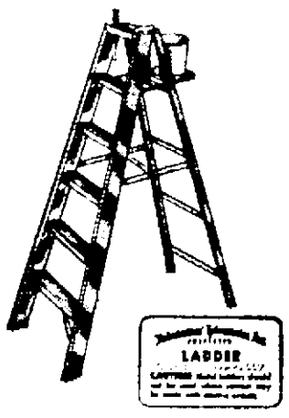


**$2** Per Running Foot

4-5-6 Foot Sizes

Underwriters Listed

Full 3" side rails and steps . . . big 1½" full channel back rail and braces. Vinyl safety feet, jumbo aluminum rivets throughout! Ultimate in safety, beauty strength.

Sale! 4 Inch Rubberset
**Nylon Brush**
Reg. 4.95 **3.99**

A top quality brush that won't shed bristles! For smooth, easy application of all interior and exterior paints!

**LIMITED TIME SALE!**
West Bend 5 to 9 Cup
**AUTOMATIC PERCOLATOR**
**6.99**

No manual controls . . . it's completely automatic . . . no gadgets, dials, flavor selectors! You get uniform percolation and full flavored coffee every time! Easy-to-clean aluminum molded plastic legs, handle. Complete with cord.

**SLIGHT IRREGULARS!**
**Regal "INSTA-HOT"**

If Perfect 7.77 **4.88**

Heats everything fast . . . only 90 seconds per cup to heat to boiling . . . water for instant coffee, stews, canned soups, sauces! Automatically heats to AND HOLDS any temperature between 100 and 225 degrees! Boils full 32 ozs. Polished aluminum with bakelite handle, knob and base!

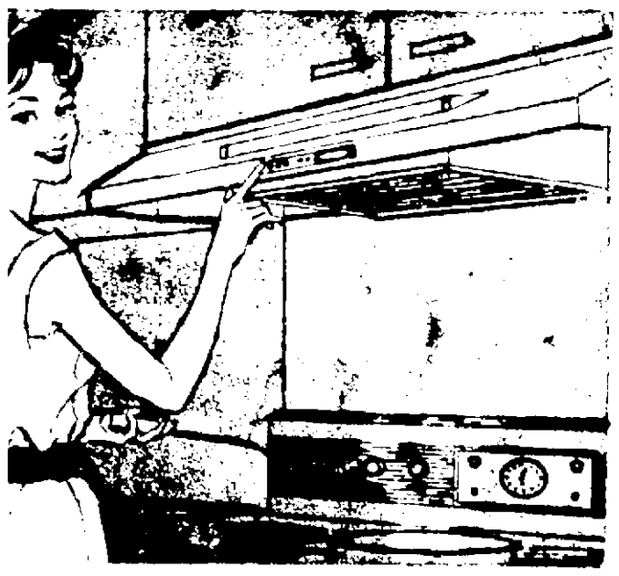

SPECIAL PURCHASE!
Save 30% From Manufacturer's List Price!

Bon-Air Ventless
**RANGE HOODS**

| Coppertone Models | Stainless Steel Models |
|---|---|
| 24" — 39.95 | 24" — 49.95 |
| 30" — 42.95 | 30" — 54.95 |
| 36" — 46.95 | 36" — 59.95 |
| 42" — 49.95 | 42" — 64.95 |

Matching Wall Shields Carried In Stock!

No ducts or vents needed . . . install it yourself in minutes! Powerful G.E. motor pulls odors thru an activated charcoal filter . . . eliminates them completely. Grease is trapped by an aluminum mesh filter — easily removable for washing! 5 button control for 2 speed air cleaning and independent light switch! Guaranteed for 1 full year!

Bon-Air Replacement Filters Carried in Stock!

NEWSPAPER ARCHIVE®

'Mass-Produced' Entertainment

# Christy Minstrels Show Technique, Polish, in Wide Ranging Concert

BY MARSHALL GRANROS
For The Post-Crescent

Nothing is left to chance. Every movement, every nuance, every encore, every "ad lib" is carefully plotted in advance. The program is carefully balanced to showcase the talents of each of the performers sometime during the night and to give a wide variety of songs to the audience.

This is the age of mass-produced entertainment wherin the participants are interchangeable. It is a time when Show Biz is completely organized and controlled, like baseball. It's The Big League and the New Christy Minstrels are a prime example of the success of this approach. They even have their own "farm club", The Back Porch Majority, from whom they draw replacements when they are needed.

The only element of surprise in the whole set up is that it works! Once the correct formula is discovered, everyone joins in the rooting section and the money rolls in.

**Winning Example**

Tuesday night, The New Christy Minstrels gave us a winning example of their best-selling techniques. The wide-ranging program dealt mainly with their highly polished versions of folk songs. These varied from the driving and loud, "Woke Up This Morning", "Ride, Ride, Ride" and "Follow the Drinking Gourd" to quiet and beautiful versions of "Waltzing Matilda" and "Our Last Farewell." The latter is the Minstrels' version of "The Water Is Wide," which as they are wont to do, is an updated version of an old folk tune.

Interspersed throughout the program were humerous bits such as the Appalachian "Everytime I Go Downtown" which featured the talents of bassist Clarence Treat, the only member of the original group whom this writer recognized.

Two of the numbers were not folk songs, but were enthusiastically received nevertheless. One was the number that helped the group win first place at the San Remo Folk Festival last summer, the very beautiful Italian "The Hills are In Flower". Another winner was one of the songs they did for the movie "Advance To The Rear", the extremely popular "Today", which has been high on the best-seller list for some time.

**Gypsy Song Applauded**

The greatest applause of the evening was given to one of the young men who did a rousing and theatrical, if not authentic, version of a Gypsy flamenco song entitled "Tani". It was replete with stamping feet, hand clapping and simulated castanets. Its flaming rhythms and sparkling guitar work brought the house down.

They came on slow, for this was the first of two concerts for the evening, but they finished strong, having won most of the audience over with their skill and verve. My guess would be that ours was the tougher of the two audiences, made up as it was of children, teens, grandparents pressed into service to take the kids to the show, and only a sprinkling of college students and adults. That they won us over, despite the weaknesses of a distorting sound system, is indicative of their skills as entertainers.

Monday & Friday 9 to 9
Other Weekdays 9 to 5:30

H.C. Prange Co.

Never has so little done so much

Did you know the world's most beautiful fashion models do not have perfect figures? So don't waste a sec wishing you were born perfect. Thank your lucky stars that now you can get much closer to perfection than you ever dreamed, and in perfect comfort. When? Today! How? With Sheer-Shape, the revolutionary Kodel® padded bra by Gossard. This weightless little bra picks you up where nature let you down, gives you the exact degree of lift you need, does such a magnificent filling-and-molding job, it even makes your waistline look inches smaller. That's what sparks your fashions with a brand new zing. Best of all, the Kodel® padding cannot shift or mat even if you machine-wash it every day. The entire bra drips dry simultaneously and speedily. There's a perfect Gossard Sheer-Shape waiting to make you beautiful. In our Foundation Department. Come along.

Foundations—Prange's Second Floor Fashions

VISIT THE ART SHOW ON EXHIBIT THIS WEEK. PRANGE'S SIXTH FLOOR

## Chemist From Allis-Chalmers To Give Paper

MILWAUKEE — Dr. Patrick T. Grimes of Milwaukee, an Allis-Chalmers chemist who specializes in fuel cell research, has gone to Paris at the invitation of the French government to address a major international science symposium on direct energy conversion.

Appleton Works of Allis-Chalmers is the former Valley Iron Works.

French scientists, aided by state laboratories and industrial firms, are emphasizing fuel cell development and are comparing their work with research achievements in other countries. Grimes is one of five Americans invited to address the symposium.

Grimes was accompanied on the Paris trip by Dane T. Scag, Elm Grove, assistant research director in charge of Allis-Chalmers commercial fuel cell development program.

## Forensics Eliminations Thursday in Freedom

FREEDOM — About 25 high school students are expected to participate in local school eliminations in forensics Thursday according to coaches Mrs. Nancy Ensley and Miss Jane Brewer.

Winners will then compete in the Little Nine Conference meet March 4 at Hilbert.

Categories include original oratory, non-original oratory, four-minute speaking, interpretive reading of prose, interpretive reading of poetry, memorized declamation, play reading, extemporaneous speaking, prose and poetry.

## Officers of Greenville Parish Are Re-Elected

GREENVILLE — Raymond Gosse and Clarence Schueler were re-elected St. Mary Parish secretary and treasurer, respectively, for two-year terms Sunday at the annual meeting after the 8 a.m. mass.

St. Patrick Parish, Stephensville will have its annual meeting Sunday after the 8 a.m. mass.

The Holy Name men of the two parishes will meet jointly Thursday Feb. 25 at the St. Mary and St. Patrick School hall. Rev. Donald Burkhart of the Appleton Apostolate will speak.

## Temperatures Around Nation

BY THE ASSOCIATED PRESS

| | High | Low | Pr. |
|---|---|---|---|
| Albany, cloudy | 20 | 4 | .. |
| Albuquerque, clear | 45 | 18 | .20 |
| Appleton | 11 | 6 | .01 |
| Atlanta, rain | 54 | 36 | .05 |
| Bismarck, cloudy | 1 | -15 | .. |
| Boise, cloudy | 42 | 28 | .. |
| Boston, cloudy | 25 | 12 | .. |
| Buffalo, clear | 16 | 14 | .. |
| Chicago, snow | 22 | 19 | .43 |
| Cincinnati, rain | 35 | 25 | .01 |
| Cleveland, cloudy | 19 | 18 | .. |
| Denver, cloudy | 13 | 8 | .02 |
| Des Moines, cloudy | 8 | 0 | .11 |
| Detroit, cloudy | 17 | 16 | .05 |
| Fairbanks, cloudy | 14 | 3 | |
| Fort Worth, cloudy | 57 | 18 | .77 |
| Helena, clear | 28 | 18 | .. |
| Honolulu, cloudy | 78 | 64 | .02 |
| Indianapolis, cloudy | 25 | 20 | |
| Jacksonville, cloudy | 61 | 59 | 1.03 |
| Juneau, rain | 39 | 34 | .03 |
| Kansas City, snow | 25 | 7 | .93 |
| Los Angeles, clear | 69 | M | .. |
| Louisville, cloudy | 43 | 27 | .. |
| Memphis, cloudy | 60 | 45 | .17 |
| Miami, clear | 78 | 68 | .94 |
| Milwaukee, snow | 19 | 16 | .12 |
| Mpls.-St. P., clear | 11 | -4 | .. |
| New Orleans, cloudy | 68 | 59 | .. |
| New York, clear | 28 | 23 | .. |
| Okla. City, cloudy | 52 | 7 | .02 |
| Omaha, clear | 10 | -8 | .18 |
| Philadelphia, cloudy | 27 | 19 | .. |
| Phoenix, clear | 65 | 35 | .. |
| Pittsburgh, cloudy | 21 | 17 | .. |
| Ptlnd. Me., cloudy | 24 | 6 | .. |
| Ptlnd. Ore. clear | 48 | 33 | .. |
| Rapid City, clear | 9 | -4 | .. |
| Richmond, cloudy | 41 | 25 | .. |
| St. Louis, snow | 29 | 21 | .06 |
| Salt Lk. City, loudy | 39 | 23 | .. |
| San Diego, clerr | 68 | 47 | .. |
| San Fran., clear | 65 | 50 | .. |
| Seattle, cloudy | 45 | 37 | .. |
| Tampa, cloudy | 66 | 60 | .. |
| Washington, cloudy | 38 | 24 | .. |
| Winnipeg, snow | -11 | -17 | .. |

(M-Missing)

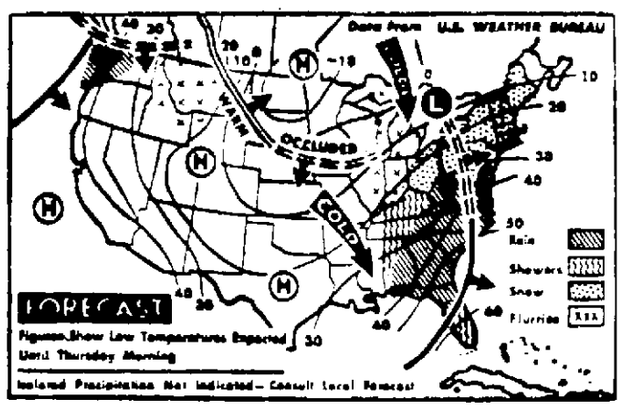


**Snow and Flurries** are expected from the Lakes to the Atlantic coast Wednesday night with showers from the Ohio valley to the Gulf coast and in the Pacific northwest. It will be colder from the Lakes to the eastern Gulf coast and the southern Plains, but warmer in New England and from the Plateau to the upper Mississippi valley. (AP Wirephoto Map)

## Summertime Cub Pack Award Plan Adopted By Valley Council

A National Summertime Pack Award will recognize Cub Scout packs that plan summer activities for boys.

The program, adopted by the Valley Council, Boy Scouts of America, will be presented to Cub Scout leaders at district roundtables in March, according to Dwight Donelson, Scout Executive.

A certificate from the national council will be presented to packs that plan and conduct activities in June, July and August, and average at least 50 per cent of their Cub Scouts in attendance.

A ribbon is offered to dens in each pack that have at least 50 per cent of their Cub Scouts in attendance at the three summer activities.

# Rites Set for Chilton Priest

## Bishop Bona to be Requiem Celebrant For Father Roell

CHILTON — Funeral services for Rev. William Roell, 60, formerly of Chilton, will be held at St. Mary Catholic Church here on Thursday beginning with a solemn requiem high mass at 11 a.m.

Father Roell died Sunday at St. John Sanitarium, Springfield, Ill., after being bedridden for 28 years.

He had served as assistant pastor of various churches in the Green Bay Diocese after his ordination. His last assignment was as curate at the Cathedral in Green Bay. He became ill in 1937.

Born at Chilton Feb. 14, 1905, Father Roell attended St. Mary School and St. Lawrence Seminary at Mount Calvary before graduating from St. Francis Seminary, Milwaukee.

**First Mass**

Father Roell celebrated his first mass at Chilton's St. Mary Church March 1, 1931.

Survivors include a brother and two sisters.

The Most Rev. Stanislaus V. Bona, bishop of Green Bay, will be the mass celebrant Thursday. Classmates of Father Roell will assist as officers of the mass. The Rev. Henry Schmitt, pastor at St. Mary's Church, will deliver the sermon.

Burial will be in the parish cemetery.

The body will lie in state at St. Mary Church from afternoon today until the time of the services. The rosary will be recited at 8 p.m. today. Pfeffer Funeral Home is in charge of arrangements.

## Thailand Troops in Moslem Provinces

BANGKOK, Thailand (AP) — Thailand's government is sending an army battalion to the four Moslem provinces in the south to guard against Communist infiltrators from Malaysia, Interior Minister Gen. Praphas Charusathien said today.

### LEGAL NOTICES

NOTICE OF
JUDICIAL PRIMARY ELECTION
FOR
JUSTICE OF THE
SUPREME COURT
MARCH 9, 1965

STATE OF WISCONSIN
SS
COUNTY OF OUTAGAMIE

NOTICE IS HEREBY GIVEN that at a primary election to be held in the several towns, wards, villages and election districts on the Ninth day of March, A.D., 1965, the two candidates receiving, respectively, the highest and the next to the highest number of votes cast for the following judicial office are to be nominated:

A JUSTICE OF THE SUPREME COURT, for the term of ten years, to succeed Nathan S. Heffernan, whose term will expire on the first Monday of January, 1966.

GIVEN under my hand and official seal at the Court House, in the City of Appleton, this 2nd day of February, A.D., 1965.

MOLLIE E. PFEFFER
County Clerk

Feb. 17-24, Mar. 3.

### LEGAL NOTICES

STATE OF WISCONSIN, OUTAGAMIE COUNTY COURT—IN PROBATE

In the Matter of the Estate of CATHERINE ALBRECHT, Deceased. A petition having been filed, representing that Catherine Albrecht, late of the City of Appleton, Outagamie County, Wisconsin, died intestate, and praying that Letters of Administration be granted, and for determination and adjudication of heirship.

IT IS ORDERED:

That said petition be heard, at a term of Court at the Court House in the City of Appleton, County of Outagamie, State of Wisconsin, commencing on the 18th day of February, 1965, at the opening of Court on that day or as soon thereafter as said petition can be heard.

That the time within which creditors of the deceased shall present claims against such estate for examination and allowance is hereby fixed and limited up to and including the 24th day of May, 1965;

That all claims against the deceased be examined and adjusted by the Court on the 25th day of May, 1965, at the opening of Court on that day, or as soon thereafter as the matter can be heard.

Dated February 18, 1965.

By the Court,
s/URBAN P. Van Susteren
County Judge

BENTON, BOSSERT, FULTON, MENN & NEILS, Attorneys
115 S. Appleton St.
Appleton, Wisconsin

Feb. 24, Mar. 3, 10

Penneys
ALWAYS FIRST QUALITY

these Penney slacks were washed 20 times ...never ironed! look...the crease stayed in!

SHOP PENNEY'S CATALOG CENTER! TOP QUALITY AT LOW PRICES!

...OPEN A PENNEY CHARGE ACCOUNT...

NEWS FOR MEN! HOLD-A-CREASE SLACKS THAT NEVER, NEVER, NEVER NEED IRONING!

only 5.95

because they're Penney's own

HERE'S THE STORY:

THE FABRIC: FORTREL® POLYESTER AND COTTON . . . a wonder-blend in rugged fineline twill — made with our exclusive process that gives them a permanent stay-smooth finish and a crease that's in for the life of the slacks!

THE PROOF: Penney's laboratory put these slacks through torturous abrasion and color-retention tests. After many of the toughest washings, and with absolutely no ironing, the slacks held their crisp crease, their smoothness, their rich color . . . and shrinkage was practically zero!

THE VALUE: unbeatable — especially at only 5.95 a pair! So head for Penney's and prove to yourself that everything stated here is a fact!

COLORS AND SIZES: tan, black or olive. Waist sizes 29 to 42 — they're all cuffed, 29 to 33 inseams.

Fortrel® is a registered trademark of Fiber Industries, Inc.

WHILE YOU'RE AT IT, BETTER GET A FEW PAIRS . . . JUST CHARGE 'EM!

MEN'S WORK HOLD-A-CREASE 4.98 — BOYS' SIZES 4.98

CHARGE THESE VALUES AT YOUR NEAREST PENNEY'S

FOX POINT PLAZA
in Neenah
Open Daily 10 a.m. to 9 p.m.
Monday thru Saturday

APPLETON PENNEY'S
302 West College
Mon., Thurs. and Fri., 9 a.m. to 9 p.m.
Tues., Wed., 9 a.m. to 5:30 p.m., Sat. 9 a.m. to 5 p.m.

BOTH STORES OPEN LATE MONDAY, THURSDAY AND FRIDAY 'TIL 9 P.M.

NewspaperARCHIVE®

# U.S. Jets are Used Against Viet Cong

CONTINUED FROM PAGE 1

between guerrilla and conventional warfare

This type of fighting characterized the final phase of fighting between France and the Communists in the Indochina war which the Communists won

**Viet Cong Routed**

A report from da Nang 380 miles northeast of Saigon said a Vietnamese government force routed a Viet Cong unit five miles south of the Da Nang base runway The report said five Viet Cong were killed and 11 captured

The clash occurred at Yen Ne Nam along a river where the Viet Cong are digging trenches and building fortifications as part of an apparent effort to close in on the base

Another report from Da Nang said 15 elephants sighted in the area are believed to be part of a wild herd There had been speculation that the elephants were being used by the guerrillas to move supplies and equipment

**550 Killed**

A military spokesman said 550 Viet Cong were killed in operations last week against South Vietnamese losses of 210 dead In addition however 480 South Vietnamese soldiers were wounded and 200 missing

American casualties were five killed and 11 wounded during the week

Lt Gen Nguyen Khanh, South Viet Nam s ousted strongman returned to Saigon today for the first time since a series of coups against him began Friday He had been holed up in Dalat a mountain resort 140 miles north east of Saigon

Reliable sources said Khanh would formally hand over his command to the new armed forces chief, Maj Gen Tran Van Minh Thursday morning

The sources added that Khanh was expected to leave Saigon by plane later in the day for the United States

**Roving Ambassador**

Khanh was appointed Tuesday by Chief of State Phan Khac Suu as a roving ambassador a polite form of exile

The Viet Cong struck early today only five miles from Saigon Two companies of Communist guerrillas overran the hamlet of Phouc Hiep in the swamps east of Saigon then withdrew 10 hours later

Phouc Hiep s 25 local guards men were driven off and at least one was wounded

An American killed Monday on a combat patrol was identified as Spec 5 Gerald B Rose whose widow Claire lives in Fayetteville N C His mother Mrs Herb Gross lives in Cincinnati Ohio

**Call for Unity**

A call for unity and peace was issued Tuesday night at a meeting of about 10 000 Buddhists in Saigon

Thich Tam Chau chairman of the Buddhist Institute said anyone who likes communism should go to North Viet Nam and those who are anti Communist should stay in South Viet Nam and help build the country

Chau said that although the Buddhists did not like the upsets of the past week he hoped that the military and the present government would work in a true revolutionary spirit for all the people and bring peace to the nation

It was the first major meeting of the militant Buddhist group since it played a key role in bringing down the civilian government of Premier Tran Van Huong more than a month ago peace back to the country '

# Papermaking Remains Art, Wollwage Says

CONTINUED FROM PAGE 1

of the National Council for Stream Improvement said the industry could find itself spending $1 billion to meet federal demands for stream improvement Over the next 10 years said Knowlton this could mean an annual outlay of $100 million, compared with $15 million to $20 million today

'Whether we like it or not," Knowlton said 'the top management in this industry must put pollution abatement at the top of its agenda "

**Prediction Heard**

The Tissue Association heard a prediction from association president R A Nash that tissue producers would log record sales and profits this year

Nash senior vice president of the Sorg Paper Co , Middletown, Ohio said the industry was benefitting from higher production capacity and price boosts

The Writing Paper Manufacturers Association at its 104th annual meeting heard a report from President C E Veneman executive vice president of Nekoosa Edwards Paper Co , Port Edwards, Wis that fine paper production last year gained 5 per cent to 2 25 million tons

Morris C Dobrow consultant on international trade to the American Paper Institute said in a prepared address that "present world consumption of paper and board is projected to double by 1980 and to quadruple by the year 2000

He said the United States "may well parallel this general trend '

# Many Groups Are Black Nationalists

CONTINUED FROM PAGE 1

preaches complete separation of blacks and whites

**Black States**

Wiry, 67 year old Elijah Muhammad, who has led the group since 1933 says the United States should turn over "several states for an all black nation

The Muslims have claimed as many as 200,000 members Other estimates put active membership as low as 5 500 Rallies open to the non Muslim public have drawn 3 000 in Detroit 3 500 in St Louis 7 000 in Chicago and 9 000 in Philadelphia

Although they claim to oppose violence members occasionally have been involved in serious clashes with police And, a number of former members have charged that a strong internal police force — the Fruit of Islam — is used to keep wayward members in line

**No Problems**

Chicago s police however say they have no problem with them whatsoever adding as a matter of fact they seem to go out of their way to avoid trouble

The Black Muslim doctrine teaches that whites are 'devils created 6 000 years ago by genetic manipulation to sow discord in an all black world

Muslim members profess an ascetic life Smoking drinking gambling violence except in self defense and al forms of vice are forbidden

Their most famous defector was Malcolm X an urbane light skinned Negro who was shot to death as he stood on the stage of the Audubon Ballroom in Manhattan Sunday

**Calcolm Expelled**

Malcolm who formed the rival Muslim Mosque Inc said he was expelled from Muhammad s group a year ago because some of its leaders felt he was getting too powerful

Malcolm also organized a second group the Organization of Afro-American Unity to appeal to non Muslims who would accept his teachings that Negroes should meet violence with violence

Although he was an effective and colorful speaker it generally was believed his groups had not really gotten off the ground

Two points on which most such groups agree are that Negroes must pool economic and political resources into power blocs, and that they must not look to whites for help

**No Solution**

'There is no use deceiving ourselves," Malcolm X once said "Good education housing and jobs are imperative for the Negroes But they cannot solve the main Negro problem

# Higher State Debt Limit Is Proposed

CONTINUED FROM PAGE 1

amendment authored by Froehlich the corporations debts would be included in the total figure

Annual legislative sessions would provide more flexibility in handling state problems the committee was tod in another hearing

Assemblyman David O Martin R Neenah R spoke in favor of the constitutional change that would require anual meetings Martin co authored the proposal with Froehlich and Assemblyman James N Azim R Muscoda

**Regular Business**

Martin said the regular business could be considered during one legislative session and the budget could be considered during the other

The first public hearing of the afternoon was on a resolution that would ask Congress to amend the U S Constitution to require balanced federal budgets each biennium

Assemblyman Nile Soik R Whitefish Bay said initiative on the state level was needed to curb federal spending

# GOP Back in Control of State Roads

CONTINUED FROM PAGE 1

and state civil service career man

Grasse is reportedly in Washington seeking employment in the national government in a highway related capacity

**Effective Member**

Bakke 46 is a veteran of Wisconsin Republican politics and has been a quiet but effective member of the big commission which spends about $150 000 000 a year on the state highway system and aids for local roads He is responsible for supervision of much of the huge local road network A former legislator, he was named to the commission by former Gov Vernon W Thomson When his term expired two years ago he had so impressed Democratic Gov John W Reynolds that he was reappointed under the Democratic administration somewhat to the surprise of many of the Democratic organization politicians He is a native of Menomonie Dunn County

Binney s appointment expected to be confirmed without difficulty by the Republican state senate follows the long tradition of county highway department representation on the state commission

**Association Leader**

He is a member of the Waukesha County Board highway committee and has been a leader in the Wisconsin County Highway Committeemen's Association which recently asked Knowles to appoint to the commission a member familiar with county highway affairs in the event of Grasse s replacement Grasse came to the commission with experience as a member of the Door County highway committee

Binney is 54 is chairman of his home village formerly operated a mercantile business and is a former chairman of the Wauwatosa Chamber of Commerce

OFFICIAL PROCEEDINGS OF THE BOARD OF EDUCATION
February 8 1965

The first regular meeting of February 965 of the Board of Education was held on Monday February 8 965 at 7 5 p m in the Office of the Superintendent of Schools A members were present

Mr Schneider moved seconded by Mr Buchanan that the minutes of the January 25 meeting be approved Carried

A delegation was present to discuss the possibility of installing a wood gymnasium floor at the Einstein Junior High School in place of the concrete and asphalt tile

The Board directed the Administration to make a study and cost comparison of asphalt vinyl and wood on concrete as compared to wood on flexible sleepers This study should also concern itself with any research on the fatigue factor as related to the various woods

The following communications were read

Mr Marvin Maire of the University of Wisconsin re

Mr and Mrs Walter H Laehn re homebound instruction

Mr W R Nysse re homebound instruction

Elder J Broehm re carpeting at Einstein Junior High School

Elder J Broehm with resolution re Vocational School boundary

Mr Spears presented the Superintendents Report as follows

I Fiscal

A B Lists

1 General Funds

2 Einstein Junior High School Building Fund

3 Johnston Elementary School Building Fund

B Finance

Annual Financial Report

2 Operating Statement—January 3 1965

Einstein Junior High School Building Fund Statement

4 Johnston Elementary School Building Fund Statement

5 Special Funds Statement

6 Senior High School Activities Fund Statement

General Reports

A Progress report on Appleton Senior High School East — Mr Raymond LeVee

Mr Sumnicht moved seconded by Mr Schneider that the General Funds Bill List in the amount of $53 237 73 Vouchers Nos 2707 to 2948 inclusive be approved and certified to the City Clerk for payment Carried on a roll call vote

Dr Whitney moved seconded by Mr Sumnicht that the Johnston Elementary School Building Fund Bill List in the amount of $ 17 99 Vouchers Nos 370 to 37 inclusive be approved and certified to the City Clerk for payment Carried on a roll call vote

Mrs Heil moved seconded by Mr Sager that the Einstein Junior High School Building Fund Bill List in the amount of $79 666 49 Vouchers Nos 48 to 5 inclusive be approved and certified to the City Clerk for payment Carried on a roll call vote

Dr Whitney moved seconded by Mr Schneider that the financial statements be accepted and placed on file Carried

Mr Rudy Chekasky representing the Skylight Theatre of Milwaukee was present to request the use of the James Madison Junior High School auditorium for a performance on March 5 965 Mr Sager made a motion seconded by Mr Sumnicht that the organization be allowed the use of the auditorium on the night specified Carried

Mr Raymond LeVee Architect for the new Appleton High School East was present to present a progress report

Mr Schneider moved seconded by Dr Whitney that the next regular meeting of the Board be changed from February 22 to February 15 1965 Motion carried

Mrs Buchanan moved seconded by Mrs Heil that the Board reconsider its voting on the purchase of carpeting instead of vinyl tile for the Library and adjoining work rooms at the Einstein Junior High School as requested in the Resolution of the Common Council dated Feb 3 965 Motion carried

A roll call vote on the original motion to approve a change-order substituting carpeting for vinyl tile resulted in 4 ayes and 3 aye opposing the approval of the change-order Motion lost

A motion to approve the Resolution to make the boundaries of the Appleton Vocational and Adult School contiguous with and encompass the entire area of the Appleton City District Public School System was made by Mrs Heil seconded by Dr Whitney and carried

Mrs Heil reported that she has received correspondence inquiring as to the possibility of piling snow on the school grounds to create another type of play activity for pupils The Administration was asked to take it under advisement

Dr Whitney reported that he has received a complaint from Mr Ernest Feave 72 N Mason Street regarding a drainage problem experienced by property owners adjacent to the Senior High School A motion was made by Dr Whitney seconded by Mr Schneider that the Administration contact the Department of Public Works to work toward a solution to this problem Motion carried

Motion for adjournment was made by Mr Schneider seconded by Dr Whitney and carried

V Sumnicht Secretary

Feb ua y 24


FOOD PRICES ARE LOWER AT DORN'S

Save 10c
Jess and Nicks
Cheese Pizza
11 oz 69c
SAUSAGE and CHEESE
89c 18 oz

Betty Crocker
Angel Food
Cake Mix
39c 15 oz.
White

Johnston's Peanut Crown 10 oz. or Eclairs 6¾ oz
Chocolate Cookies 3 for 79c

Sliced Boiled HAM
69¢ lb.

Fancy Golden
BANANAS
2 Lbs for 25c
CELLO CARROTS
9c 16 oz

Bond's
Save 19c
Cucumber Slices
2 Qts for 59c

Oscar Mayers
Save 17c
Luncheon Meat
3 12 oz for $1

Tasty Pak
GREEN or WAX Beans
16 oz 11c

Soft 2 Ply
Teddy Bear Tissue
10 Rolls for 63c

DORN'S SUPER SAVINGS MARKET

ROASTING CHICKENS
FRESH LARGE 4 to 5 lb. Average!
39¢ lb

Libby's Sliced or Halves
PEACHES
3 29-oz. for 77c

Nifty
APPLE SAUCE
2 25-oz for 35c

Hillshire
Ring Bologna
39c lb.

Banquet Frozen
Meat Pies
Chicken—Turkey—Beef
6 8-oz. for 89c

Fancy Smoked
CHUBS
39c lb.


NEWSPAPERARCHIVE®

Francis Valeo

# Baker's Successor Is Almost Anonymous

BY JOHN CHADWICK

WASHINGTON (AP) — It would be hard to imagine a more anonymous successor to Bobby Baker as secretary of the Senate's Democratic majority.

This is not because Francis Ralph Valeo has a colorless personality but he believes that if you are working on the staff level in government your job is only to serve those with responsibility.

You don't have to have a p[illegible] for anonymity, he said in an interview, but you shouldn't be seeking a place in the spotlight. He suggested that Senate aide who wants to become a power in his own right should stand for election.

Valeo 49 and known to his friends as Frank is a quiet, scholarly man. He was administrative assistant to Sen. Mike Mansfield of Montana the Senate Democratic leader in October 1963 when Baker resigned as majority secretary just before an investigation of his outside business and financial interests.

**Baker "Guilty"**

The Senate Rules Committee subsequently reported Baker had been "guilty of many gross improprieties" and had used his Capitol office "as if it were a private business office."

The committee's investigation disclosed that Baker, a onetime Senate page boy, had acquired a claimed fortune of over $2 million while on the payroll at $19,600 a year.

After Baker's resignation, Mansfield asked the Brooklyn-born Valeo to take over the post — a job to which he later was elected at a conference of all the Democratic senators.

Typically, one of the first things Valeo did was to draw up a "job description" of his duties for Mansfield's approval.

**No Laws**

The duties of the majority secretary are not spelled out by law, but Valeo said they include serving as a sort of chief of staff to the majority leader and helping to keep other Democratic senators informed of what is going on.

Part of his job is to notify the Democrats of upcoming votes so that they will be on hand for the roll calls and, if they missed the debate on an amendment to some bill, to tell them what the issue is and the leadership's position on it.

Also he tries to keep Mansfield informed of the interests and wishes of other Democratic senators.

**Leader's Duties**

In short, he largely does things that the majority leader would do himself if he had time.

"You work very closely with the majority leader," Valeo says.

Valeo said the principal complaints he heard at the time he took over the job concerned "inequitable treatment" and being kept in the dark.

He said he has tried to give equitable staff service to all the Democratic senators.

Valeo spent his early years in Brooklyn. "I don't think I ever even crossed the Brooklyn Bridge until I was 14 years old," he said.

After finishing high school he went to New York University where he was graduated in 1936. He continued his studies at night, specializing in government and international relations, while working by day as a bookkeeping machine operator.

In 1942 he got his master's degree and came here to work for the Library of Congress doing general research for members of Congress. But after less than a year he went into the Army and was sent to China as a member of a Signal Corps unit.

He had learned Chinese while at NYU and studied the language again while in the Army. After the war he returned to the Library of Congress and specialized in research on Far Eastern affairs and international relations.

Valeo shortly became chief of the library's foreign affairs division and later a senior specialist in international relations.

He twice was loaned to the Senate Foreign Relations Committee for special inquiries and in 1958 became a regular consultant to the committee.

Mansfield is a member of the committee and Valeo accompanied him on trips abroad in the mid-1950s. But it was when Mansfield was a member of the House that Valeo had first come to know him.

"I did some research for him at the Library of Congress and he seemed to like my work," Valeo said.

When Mansfield was elected to the Senate Democratic whip in 1959 Valeo became his assistant.

After succeeding Baker as majority secretary Valeo gave Mansfield a statement of his finances. He said that except for interest on savings and $40 to $50 in dividends on a little stock he inherited he has no income outside of his Senate salary.

**Pays $24,500**

The job now pays $24,500 a year under a pay raise bill passed last year by Congress.

Mrs. Valeo, the former Rita [illegible]

## Tanzanian Chief Back From Red China

DAR ES SALAAM, Tanzania (AP) — President Julius Nyerere of Tanzania returned today to his capital city after a visit to Communist China. He was cheered by a large crowd.

The New China News Agency announced Communist China's President Liu Shao-chi and Premier Chou En-lai will visit Tanzania at a convenient time.

McDonald of Canada has a master's degree in sociology and is active in youth educational work. They have a son, 4.

In his spare time Valeo works in his garden with rocks and heavy stones. But he said that in his Senate job he puts in 10 hours a day, five days a week and usually works a half day on Saturday.

## Library Club at KHS Plans Fund Raising Projects

KAUKAUNA — Plans are underway by the Kaukauna High School Library Club to stage special fund raising projects to finance a pending Chicago trip.

Tentative plans call for a car wash, a school dance and the selling of colored ribbons and bowties for the annual color day at the school. Committee members appointed to work on the promotions are Janet De Bruin, Jeanne Stein, Alice Van Zeeland, Mary Ann Gerritts and Mary Jo Lowe.

Club members hope to raise sufficient funds to finance the entire weekend trip with the exception of their own spending money.


550 BONUS STAMPS

Here's More Proof. . . .Piggly Wiggly Prices Are Lower. . . .and, You Get SAV-O STAMPS, TOO!

Piggly Wiggly Super Markets

Choice of Devil's Food, Spice, White, Yellow or Double fudge

with purchase 4 boxes 19 oz
Food Club Deluxe Cake
Mixes 4 9 oz Pkgs $1

with each bottle of 60
89c Size
Bufferin 63c

STEAKS

Boneless Lean
SIRLOIN TIP
OR Lean Tender
T-BONE
You Can Save Top Red At These Prices
lb. 79c

Tender Lean Beef
ROUND
STEAK
Sirloin Tip
lb 69c

with purchase each package
Sliced Processed American
Cheese 59c lb

with purchase of 4 – 15 oz cans
Elna Light Red Kidney
Beans 4 for 50c

ROAST

Tender Good Beef
BONELESS
RUMP lb
79c

GROUND BEEF Fresh n Lean . . . In 3 Lb Lots or More 35c Lb
CANNED HAMS Fat & Cooky 10 lb Average . . . . Lb 69c
RING BOLOGNA Sheboygan's Finest . . . . Lb 49c
SMOKIE LINKS Oscar Mayer . . . . 12 oz Pkg 55c
WIENERS Oscar Mayer . . . . . Lb Pkg 49c

with purchase of 4 cans
Food Club Very Young Fancy Sweet
Peas 4 1 lb Cans 79c

with purchase TOPCO PINK
Liquid for Dishes . . . . Quart Bottle 59c

PINEAPPLE DOLE REG. 39c SLICED 3 No 2 Pkg $1

SHORTENING Food Club Quality Compare with 88c! 3 Lb Can 71c

Kleenex Tissue 600 Count . . . . . 29c
Spanish Peanuts Buster Reg 39c 1 lb rolls . . . 29c
BOOK MATCHES Regular Carton of 50 . . . . 10c

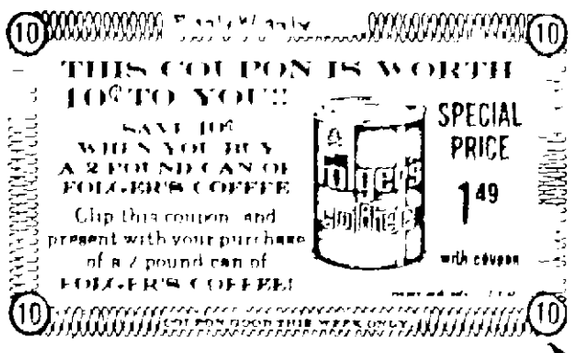

Baby Soft Facial

Crisp Fresh
Delicia Sugar Wafers

Tissue 4 200 2 Ply 78c
Wafers 16 oz Pkg. 39c

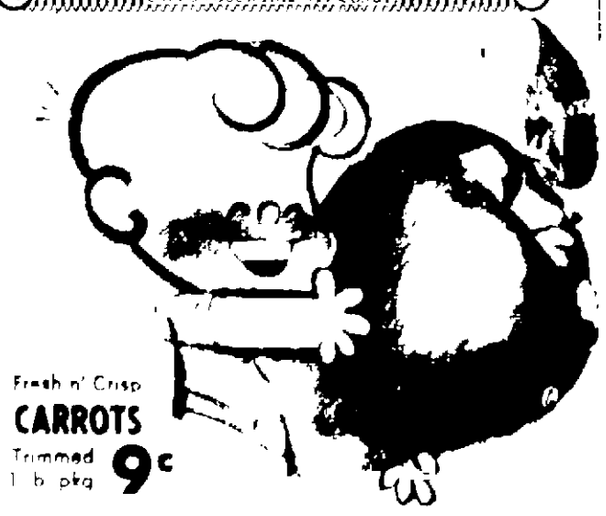

Fresh n' Crisp
CARROTS
Trimmed 1 lb pkg 9c

APPLES
Wash State Fancy, Red Delicious
3 Pound Bag 49c


NEWSPAPER ARCHIVE®